"All the News That's Fit to Print."

The New York Times.

THE WEATHER
Fair and colder today; tomorrow cloudy, shifting winds.
Temperature yesterday—Max., 59; min., 42.
☞ For weather report see Page 25.

VOL. LXXV....No. 24,920. NEW YORK, SATURDAY, APRIL 17, 1926. TWO CENTS In Greater New York | THREE CENTS Within 200 Miles | FOUR CENTS Elsewhere in the U. S.

DIRIGIBLE CONQUERS WIND, COLD AND FOG ON LENINGRAD TRIP

With Its Radio Silent and With No Bearings, It Triumphs Over All Difficulties.

BUT CREW ARE EXHAUSTED

Unable to Lie or Sit or Smoke, and Half-Frozen, They Stand at Their Posts for Hours.

TROTSK LANDING PERFECT

Reds Then Rush the Polar Fliers to Luxurious Quarters in the Palace of Czar Paul I.

By WALTER DURANTY.

Copyright, 1926, by The New York Times Co. and The St. Louis Globe-Democrat.

By Wireless to THE NEW YORK TIMES.

LENINGRAD, April 16.—It was a bleak and anxious day of waiting at the Trotsk airdrome, three miles from the little town of Gatchina, where the Emperor Paul I in fear of assassination built himself a chateau and fortress and where, nevertheless, he was murdered. It was white and desolate, the airdrome covered with snow three feet deep, over which the steep hangars loomed in black relief.

The Norge was expected first at noon, but 4, 5 and 6 o'clock passed and the darkness came, without news from the dirigible in which the Amundsen-Ellsworth-Nobile expedition purpose to fly across the North Pole to Point Barrow, Alaska. The crowd of 2,000 or more that had trudged through the snow from Gatchina and the neighboring villages slowly dwindled. They were cold and weary, but unwilling to abandon hope of the airship's coming.

For hours the airdrome squadrons scoured the sky for a hundred miles around. There was no sign of the airship and the powerful radio stations at Kronstadt and Metakovselo reported no answer to inquiries.

Twice in the afternoon there was megaphoned the announcement that the airship was approaching and the crowd huddled closer toward the big wooden hangar, but each time it was a false alarm.

Red Aviator Attempts a Joke.

About 4 o'clock there was a sudden flurry of excitement when one of the planes signaled to clear the way for a forced landing. Like a falling leaf the airplane fluttered earthward, then suddenly flattened out and made a perfect landing on its ski runners and stopped within fifteen meters, and so close to a group of reporters and photographers that the wing tip smashed one camera to pieces.

The pilot naively explained that he was tired of flying round doing nothing and wanted to amuse the crowd, but M. Khalturin, the Red commander of the airdrome, did not see the joke at all and the young man went back to quarters with a severe reprimand.

At 6:30 P. M. several of the foreign Consuls and diplomats decided that it was useless to wait longer, and their special train was ordered to return to Leningrad. But twenty minutes later, before they had gone, came a message from Kronstadt that the dirigible was in touch by radio with the airship, which was rapidly approaching. At 7:30 there was a megaphone announcement that the airship was arriving, and all eyes were strained westward into the darkness.

The minutes passed—nothing, nothing. Then suddenly far down on the western horizon, below the faint, stormy moon, there glowed a tiny light in the sky. Hardly was it seen when—so swift was the airship's flight—the dark bulk of the machine showed against the sky, swooping down to reconnoitre the landing. Down within fifty meters of the ground she came, amid the cheers of the crowd; then she swung up again in a wide circle.

"She doesn't like her first look at Russia and is going on to the Pole," joked a bearded old peasant, but round she came and hovered over the airdrome. At exactly 8:10 P. M. the motors stopped and the ship came lower and lower toward the ground, standing silvery gray in the light of the huge log fires built at intervals across the field.

Red Soldiers Land the Airship.

Suddenly the hangar that had been a blaze of electric lights became darkness.

Something had gone wrong with a fuse. Then they dropped two ropes from the airship. Each was seized by fifty or more soldiers, scrambling like figures in the high, deep snow, their peaked cloth helmets showing up against the firelight. There was no wind, and M. Khalturin's arrangements worked perfectly.

"Steady, now!" he boomed through the megaphone. "Hold tight—pull on the left—pull on the right—prepare to support the gondola!" and 100 more men rushed forward to carry, as it seemed, a fragile shell upon their shoulders.

After an hour's manoeuvring the ship was pulled stern-first before the solid doors of the hangar, where oil lamps replaced the still dormant electricity.

"Careful now—it is a critical moment!" shouted M. Khalturin. "Lower it a bit more—pull to the right—steady—pull her in!" and, yard by yard, the long, shining cigar-like airship slid silently into the hangar.

The crew was half frozen and utterly exhausted. Buffeted by a tempest, lost in the clouds for thirteen hours—control, none knows why, of radio communication with the land, unable to lie or sit or smoke, they had had a

Continued on Page Two.

Germany Hears the Ex-Kaiser Has Crown Stolen From Palace

BERLIN, April 16 (AP).—New clews have been uncovered by Prussian State detectives in the hunt for the $875,000 jeweled crown of the late Queen Augusta, first wife of Kaiser Wilhelm II, which mysteriously disappeared from the royal palace on the Unter den Linden more than three years ago.

The information, the police said, virtually established the fact that the beautiful crown was smuggled out of the palace in 1922 and that Princess Hermine von Reuss wore it at Doorn, Holland, when she married the former monarch in exile. The crown legally belongs to the Prussian Government.

A former court jeweler told the police that the crown was brought to him in a leather hat box by a man who represented himself as an agent for the Kaiser. The man, it is said, told the jeweler that it was the Kaiser's greatest desire to see Princess Hermine wear the crown of his former Queen at the altar. From measurements the Kaiser knew the crown would not fit the Princess and asked that it be made smaller.

HOOVER'S POWERS OVER RADIO DENIED

Federal Court Acquits Zenith Corporation in First Case of "Air Piracy."

WAVE LENGTH WAS SEIZED

But Law Is Held Ambiguous on Right to Regulate—Government Plans to Appeal.

CHICAGO, April 16 (AP).—The first "air piracy" case in the history of radio in the United States was decided here today in favor of the Zenith Radio Corporation and its President, Eugene F. McDonald Jr., against the Government in the court of Federal District Judge James H. Wilkerson.

The Government, in a criminal action, charged the defendants with operating radio apparatus contrary to the license issued to the corporation's station, WJAZ. Four specific allegations were made.

The Court held that Sections 1 and 2 of the Wireless act of 1912—the only laws existing that apply to broadcasting—were ambiguous, and that the act itself did not clothe the Secretary of Commerce with certain discretionary powers which he has allegedly assumed. Station WJAZ was licensed to operate one night a week or two hours on the same wave length of 322.4 meters assigned to the General Electric Company Station KOA at Denver.

Unable to obtain permission for more time, WJAZ wilfully "pirated" a wave length which was set aside for use of Canadian broadcasting stations, and, according to the briefs in the case, took this action in the hope of starting court action and bringing about legislation and clarification of the existing broadcasting laws and regulations. In addition to using the wave length the station also extended its time on the air.

Court Finds No Grant of Power.

In regard to the regulations, Judge Wilkerson in his decision says:

"There is no express grant of power in the act to the Secretary of Commerce to establish regulations. The regulations, subject to which the license is granted, are contained in the fourth section of the act.

"The defendant's license authorizes a use of a wave length of 322.4 meters on Thursday nights from 10 to 12 P. M. when the use of this period is not desired by the General Electric Company's Denver station.

"The Secretary of Commerce is required to issue the license subject to the regulations of the act. The Congress has withheld from him the power to prescribe additional regulations. If there is a conflict between a provision in the license and the regulations established by Congress the latter must control."

Regarding the division of time with another station the decision says:

"The statute is ambiguous in this respect, and, while it should be given reasonable construction, ambiguities

Continued on Page Five.

SHERIFF TO RULE IN PASSAIC MONDAY AS MILLS RESUME

Plants to Throw Open All Gates and Invite Workers' Return—Assured of Protection.

ONE GETS AN INJUNCTION

Court Bars Picketing There, but United Front Leaders Say It Will Go On Elsewhere.

COLBY DEFENDS WEISBORD

Grand Jury Said to Have Brought In Three Indictments Against Leader—Bail Fund Sought.

Special to The New York Times.

PASSAIC, N. J., April 16.—At the request of Director of Public Safety Abram Preiskel, Sheriff Charles W. Morgan of Passaic County will move into this city on Monday with 150 armed deputies and also will take charge of the Passaic Police Department with its 200 regular and special policemen.

Sheriff Morgan, at Paterson today, said his investigations of the last two days convinced him that many strikers would be glad to return to work if offered protection. The mills will throw their gates wide open Monday under the protection of the Sheriff and his armed forces.

The riot act will not be read unless it is necessary, said Sheriff Morgan, whose forces will guard the mills by day and the homes of the workers in the mill district by night.

Monday is likely to see the crisis of the strike. The United Front Committee, conducting the strike, announced that picketing would be resumed at every mill in the strike area on Monday. Attempts by the police to break up mass picketing have generally resulted in rioting and the clubbing and arrest of strikers. Sheriff Morgan made no statement on his attitude toward the method of picketing followed by the textile workers, on strike twelve weeks.

Colby to Defend Weisbord.

Bainbridge Colby, Secretary of State under President Wilson, will represent Albert Weisbord, leader of the United Front Committee, when the Harvard Law School graduate appears this morning before Supreme Court Justice Black in Paterson on a writ of habeas corpus, which alleges that he is being illegally detained.

Weisbord was arrested last Saturday in Passaic, where he assisted in the formation of a parade of children, and was held in $30,000 bail, a sum which has been attacked by his counsel as being excessive and oppressive.

The Passaic County Grand Jury for the January term completed its duties today. Before being discharged by County Judge Joseph A. Delaney it handed up numerous indictments. It is understood that these included three against Weisbord.

The indictments against Weisbord, it was reported, charge inciting to riot, inciting against the Government, and introducing Communist matter.

On the complaint of the Forstmann & Huffmann Company, one of the largest mills in this area, Vice Chancellor Bentley today issued a drastic temporary injunction restraining the leaders of the strikers, including Margaret Larkin, publicity representative, and others, from advising, encouraging or consulting with any of the employes of the defendant, or from molesting them or addressing them against their will.

Picketing the Forstmann & Huffmann mill or asking any of its employes to contribute to the strike fund is held to be contempt of Court in the order signed by Vice Chancellor Bentley and made returnable before him on April 29 at 1 Exchange Place, Jersey City.

Doesn't Affect Other Mills.

The injunction does not affect the carrying on of the strike at any of the other mills. In a supporting affidavit attached to the bill of complaint, Robert M. Reinold, personnel manager of the Forstmann & Huffmann Company, alleges that few of the employes of his company have taken active part in the strike. Affidavits of employes were presented asserting acts

Continued on Page Two.

Would Sell Governors Island To Help Army's Housing Plan

WASHINGTON, April 16 (AP).—Arguing that funds be made available for the army's building program, Brig. Gen. Fox Conner, Assistant Chief of Staff, suggested to the Senate Military Committee today that the whole program would be put "on easy street" if the War Department were permitted to sell Governors Island, New York, and the Presidio of San Francisco.

The General estimated that Governors Island would bring $25,000,000, the Presidio $26,000,000, and other "surplus lands" owned by the department $30,000,000. He estimated that $110,000,000 would be required to complete the housing program.

Senator Bingham of Connecticut suggested that Governors Island might be converted into an airport, but General Conner said its value from a military viewpoint would be negligible. He disclosed that eventually the War Department wants to spend $4,500,000 for housing purposes at Fort Sill, Okla., alone.

CALLS LAWYER HEAD OF MILK GRAFT PLOT

Dr. Harris Sees Man Who Held a Responsible Position Under Hylan as the Master Mind.

FOUR GOT EXTORTION MONEY

Danziger Tells Their Names to Investigators—Jersey City Aids Bootleg Clean-Up.

Four persons were named by Harry Danziger of Middle Village, Queens, yesterday, as having received the money he admits extorting from bootleg milk dealers to insure their immunity from prosecution by the Health Department during the Hylan Administration, in the sale of adulterated milk.

As a result of his revelations, it was said last night that the milk investigation in Manhattan was now centring upon a lawyer who formerly held a responsible position under Mayor Hylan. He was credited by Dr. Louis L. Harris, Health Commissioner, with being the brains of the entire conspiracy. It was said that the plan of mulcting dealers in bootleg milk originated in his mind and that he acted as intermediary with the Health Department officials during the previous Administration when prosecution was threatened.

Danziger spent several hours yesterday with District Attorney Richard S. Newcombe and Peter M. Daly, his assistant, in Queens County. Danziger was accompanied by Joshua Bernstein, his brother-in-law. It was to Mrs. Bernstein that Danziger transferred his milk business after the investigation began. Bernstein, who is a lawyer, is said to have used his influence to make Danziger talk.

Nearly Ready for Grand Jury.

Despite Danziger's disclosure of the names of four persons he said received the money collected from the milk dealers, doubt was expressed by the authorities that he was giving all the information in his possession concerning the alleged protection fund of upward of $1,000,000. While he assumed an attitude of apparent sincerity, there was some reason for believing, it was said, that he did not wish to go so far as to furnish evidence upon which his former associates could be convicted. Notwithstanding this, Mr. Daly said that Mr. Newcombe felt satisfied with the result of the investigation thus far, and that it was likely the case would be presented to the grand jury next Tuesday.

District Attorney John E. McGeehan and his assistant, Sylvester J. Ryan of Bronx County, visited Commissioner Harris in the afternoon to discuss the milk investigation. Mr. McGeehan said that before Danziger pleaded guilty to extortion last Thursday, his counsel, Samuel Goldstein, had presented a stipulation in which it was agreed that his client would expect no consideration from the prosecutor as a result of his plea and the information he would give concerning the conspiracy.

In the stipulation Danziger expressed the hope that if he "told an honest and straightforward story," Mr. McGeehan would acquaint the prosecuting officers of the other counties of the fact, and, "if able through his influence," prevent Danziger's prosecution in Queens, Manhattan or elsewhere.

When Mr. McGeehan left Dr. Harris's office he took with him certain Health Department records covering the last two years, which he studied at his home last night. He said he would confer today with Supreme Court Justice Aaron J. Levy, who has announced that he would instruct the Grand Jury in connection with the milk graft situation next Tuesday. Mr. McGeehan said that he would present a plan to Justice Levy, the nature of which he would not discuss.

Hard to Get Information.

One dissatisfying feature of the investigation as it existed now, Mr. McGeehan said, was the fact that various persons suspected of having information were showing unwillingness to appear before him for questioning when summoned.

"I want the public to know that these men are refusing to come to my office and I want their identity made public," he said. "I believe that the public should know everything going on in connection with the milk situation."

F. W. Kurimann, one of the Health Department inspectors who have been mentioned in the investigation, was

Continued on Page Four.

When you think of Winter think of Williamsburgs

REPUBLICANS MAP 7 'SAFE' DISTRICTS IN GREATER CITY

Reapportionment Bill Offered to Legislature Makes Something Like a Jig-Saw Puzzle.

TWO SEATS IN MANHATTAN

Three More in Brooklyn and Two in Queens—Harlem Region Consolidated.

HAVE TWO SEATS IN ALL NOW

Democrats Preparing Their Own Measure—Smith Ready to Veto Republican Plan.

Special to The New York Times.

ALBANY, April 16.—The Republican bill providing for a reapportionment of Senate districts throughout the State on the basis of the 1925 census figures was introduced in the Senate and Assembly at sessions held for that specific purpose late this afternoon. It is the last measure of primary importance likely to be placed before the present Legislature, which expects to bring its labors to a close next Friday.

There will be two reapportionment bills instead of one. When the contents of the final draft of the bill introduced today became known the Democratic leaders in the Legislature announced their intention to present a measure of their own, which probably will go in on Tuesday. Work on this eleventh hour bill, which has been under way in New York for some time, will be completed over the week-end.

In preparing their Senate map for New York City the Republican leaders there concentrated in an effort to create seven "safe" Republican Senate districts in that territory. They believe they have succeeded, and as a result the map has taken on the semblance of jig-saw puzzle, so fantastic are the district lines.

Of the "safe" districts, two have been carved out in Manhattan, three in Brooklyn and two in Queens. In the present Senate there are only two Republican members representing New York City districts.

No Compromise Spirit Shown.

It is plain from the gerrymandering of districts in New York City that the Republican majority in the Senate and Assembly approached the task of carving out the new district lines in anything but a spirit of compromise designed to enlist Democratic support for the bill.

In the territory up-State, most of which is dependably Republican, the changes are few and not of fundamental importance.

In Erie County changes have been made in all three Senatorial districts, with a view to making them all safely Republican. All are represented by Republicans at present, but usually one of the three—the present Forty-ninth—has sent a Democrat to the Senate.

In Monroe, where there are two Senate districts, there have been slight changes rendered necessary through shifts in population, but both Monroe districts are strongly Republican as it is.

Another change which may have been made with a view to making a "safe" out of a somewhat "wabbly" Senate district provides for the throwing together of Rensselaer and Saratoga into what would be known under the new reapportionment as the Thirty-second district. Rensselaer, which for the last decade has constituted a Senate district by itself, has sent a Democratic Senator to Albany on two occasions during that period.

Other changes up-State include detaching Chenango County from the Fortieth Senate District, now composed of that county, Broome and Cortland, and throwing it, with Madison, Otsego and Schoharie, into a new Fortieth Senate District.

Montgomery and Schenectady under the new reapportionment would constitute the Thirty-third Senate District. Under the present reapportionment Schenectady and Saratoga have been combined in the Thirty-second Senatorial District. None of these changes would seriously affect the status quo within the Republican State organization, or the political complexion of the Senate.

District Made for Nicoll.

One of the "safe" Republican districts in Manhattan contemplated under the Republican reapportionment

Continued on Page Three.

DRYS DEMAND TIGHTER LAW ENFORCEMENT; SAY POVERTY DECREASES, HEALTH GAINS, WHILE DRUNKENNESS AND CRIME DECLINE

20 New Yorkers in House Demand Beer and Wine; Democrats Serve Notice on Senate Committee

Special to The New York Times.

WASHINGTON, April 16.—Declaring their conviction that the people they represent demand beer, wine and fermented beverages, twenty Democratic members of the House of Representatives from New York City, Albany and Buffalo filed with the Senate Judiciary Committee today a statement in which they serve notice they are going to fight for these beverages. The statement read:

Sentiment of our people has been conveyed to us in no unmistakable terms. They demand wine, beer and fermented beverages. To attain their desire we believe they are willing to abide by the Constitution and forego distilled liquor and ardent spirits.

Feeling obliged and willing at all times to express the wants and desires of our people, we have come to the conclusion that the bill we have introduced best meets their desires.

Our bill does not violate the Constitution. It follows it. The bill repeals the Volstead act in its entirety and, starting out anew, prohibits the unquestionably "intoxicating liquors" which are distilled liquors or spirits. It leaves each State then free to do as it sees fit in reference to beer, wine and fermented beverages. The so-called "dry" States may remain "dry" and prohibit, if they see fit, even beer containing any percentage of alcohol, however small. The other States may likewise provide and regulate the sale of beer and wine. And all States will be protected by the old Webb-Kenyon law from interstate traffic in any beverage they prohibit.

This, we believe, is a new step in the attempt to solve this vexing problem—complete prohibition for the present, at least, of distilled liquors and ardent spirits—but vesting power in the States to permit the sale of lighter beverages as the respective States see fit.

We have no fear of the constitutionality of our proposal. We have given it a great deal of consideration and we stand ready to meet any challenge that it violates the Eighteenth Amendment.

The Representatives who signed the statement are:

Anning S. Prall,	Sol Bloom,	John F. Quayle,
Samuel Dickstein,	Royal H. Weller,	Wm. E. Cleary,
C. D. Sullivan,	John J. Kindred,	Emanuel Celler,
John J. O'Connor,	Geo. W. Lindsay,	David J. O'Connell,
John F. Carew,	Thos H. Cullen,	Parker Corning,
Anthony J. Griffin,	L. M. Black Jr.,	James M. Mead.
John J. Boylan,	Andrew L. Somers,	

TUG STRIKE SETTLED; MEN WIN PAY RISE

Harbor Traffic Crippled for a Day—Federal and State Mediators Take a Hand.

3,000 BACK AT WORK TODAY

Towboat Owners Grant 10-Hour Day, $10 to $25 Increase and More "Grub" Money.

The strike of towboat men which crippled shipping in the harbor yesterday was settled last evening. The agreement was reached just twenty-four hours after the strike order, issued by Captain William A. Maher, general manager of the Associated Marine Workers, had called out approximately 3,000 workers and tied up 400 towboats.

The settlement was a victory for the workers, who will receive an advance in pay and the ten-hour working day which they had demanded. The men left union headquarters after the meeting last night pledged to report for work this morning, when the new schedule becomes effective.

The strike threatened yesterday to cause a serious situation through tying up harbor craft and holding up the arrival and departure of transatlantic liners. So serious was the outlook deemed that T. J. Williams of the United States Department of Labor and Colonel Michael J. Reagan, State Labor Mediator, arrived in New York to take a hand in the affair.

Based on 313 Working Days.

According to a statement given out at union headquarters, the ten-hour day in the new agreement is based on 313 working days a year, for which the men will be paid regardless of whether they work the full number of days. They are to be paid for a full ten-hour day regardless of whether they were required to work the entire ten hours.

The men have received an increase in pay of from $10 to $25 a month, as against their demand for from $10 to $30 a month. The men in single crew

Continued on Page Two.

ANDREWS EXPLAINS NEED FOR $3,000,000

With That Sum, He Says, Supply of Alcohol to Bootleggers Can Be Stopped.

WOULD MAKE LIQUOR PAY

Collection of Taxes on Illegal Traffic, He Declares, Would Meet Enforcement Costs.

Special to The New York Times.

WASHINGTON, April 16.—While some of the dry leaders were launching attacks today on General Lincoln C. Andrews, because of his testimony before the Senate committee that the distribution of light beer under Government control would help in enforcing the prohibition laws, the head of the Government enforcement agencies issued a statement telling what he hoped to accomplish if Congress granted a supplemental appropriation of $3,000,000. He predicted that traffic in beer would be stopped and diversion of industrial alcohol into the bootleg trade virtually eliminated soon, if he was let alone to carry out his program.

General Andrews said he believed a sufficient sum eventually could be collected in tax assessments on estates of bootleggers, producers of industrial alcohol and brewers detected in illicit trade to pay for the entire cost of the Federal enforcement work, and that a part of the money which he now asked from Congress would be employed to finance squads of investigators who would engage in that work.

After conferring with Secretary Mellon, General Andrews left the city. It was stated that he had gone to Philadelphia on private business.

None of the Treasury officials would make any comment today on the situation created by the testimony General Andrews gave before the Senate committee, but it was indicated that the testimony was personal with the General and should not be in any way interpreted as putting the Treasury Department on administration on record in favor of modification of the law to permit the sale of beer.

New Plans Worked Out.

"When the 1927 estimate was presented," said General Andrews, "the reorganization of the prohibition unit was not yet completed and experience therewith had not yet developed the possibilities for law enforcement. We have now worked out detailed plans along three new lines and developed the possibilities along three others to a point where we feel assured of effective results if these plans may be carried out. These plans, together with additional legislation which we are asking of Congress, should result in the practical extinction of present large sources of supply and a more satisfactory service for the legitimate industries.

"We have recently begun the organization of a special Federal squad of tried, experienced agents operating under the supervision of a chief in Washington, without regard to district lines, whose function is the supervision of the permittees using or manufacturing specially denatured alcohol.

"The work of this squad has already reduced diversion by over 500,000 gallons per month, and is reducing the number of permittees materially. We will cut down the number of permittees by several hundred. When fully organized they will be able to cut out this source of illegitimate supply and to furnish the administrators such knowledge of the legitimate permittees

Continued on Page Nine.

BEER PROPOSALS ASSAILED

Church Leaders Declare Wets' Bills Would Bring Back the Saloon.

CITE NEW YORK PROSPERITY

Settlement Chief Asserts His Rescue Work Here Is Greatly Reduced.

EMERSON PRAISES DRY ACT

But Physician Says Lax Enforcement Causes Gain in Alcoholic Cases.

Special to The New York Times.

WASHINGTON, April 16.—The drys, with Wayne B. Wheeler of the Anti-Saloon League, Bishop Cannon of the Methodist Church and Canon William S. Chase of the Episcopal Church of Brooklyn, in command, took the offensive against the wets today, with every indication that it will require most of next week before the last of their witnesses, who will probably be Mr. Wheeler, takes the stand.

The Senate Judiciary Committee room in the Senate Office Building seemed to be packed today with more people, if such a thing be possible, than on any other day since the hearings began last week. The applause and hisses that greeted the assertions of the dry witnesses indicated that the audience was largely composed of advocates of prohibition.

The witnesses represented the ministry, the medical profession, women's organizations, labor, settlement work and other professions, and included such outstanding dry advocates as the Rev. Dr. Charles S. MacFarland of the Federal Council of Churches of Christ in America, the Right Rev. James Henry Darlington of the Protestant Episcopal Diocese of Harrisburg, Dr. Haven Emerson, former Health Commissioner of New York City; Edward Keating, editor of Labor; Mrs. Helen H. Green of the "Golden Rule" organization of Cleveland, and the Rev. W. I. Haven, D.D., of the American Bible Society.

Mr. Wheeler introduced into the committee record a statement in which he denounced the modification bills now pending before the Committee on Judiciary and endorsed the bill introduced by Senator Goff, one of the dry members of the committee, which if enacted would make it much easier for prohibition agents to obtain warrants to search private homes.

Mr. Wheeler announced that he would take the stand later as a witness. Then will come his cross-examination by Senator Reed, which is expected to be one of the big events of the closing weeks of this session of Congress.

MacFarland Speaks for Cadman.

Leading off, Dr. MacFarland, who explained he was also speaking for the Rev. S. Parkes Cadman, D. D., of New York, President of the Federal Council of Churches, said that all the personal liberty talk now being heard throughout the country was a delusion and a snare. He pictured prohibition as the "magnificent experiment," and once while in the middle of his testimony exclaimed, "Give prohibition a chance," a plea which brought forth applause.

Another witness was Lee Beatty, Superintendent of the Madison Square Church House, who said his district includes that part of New York City that is bounded on the south by Twenty-eighth Street, on the north by Forty-second Street, on the west by Lexington Avenue, with the East River as the eastern boundary.

In that section, he declared, there is not at this time a single speakeasy or blind tiger. Mr. Beatty also expressed his conviction that the home brew and home distillery situation is much exaggerated.

Enforcement Lax, Says Emerson.

Dr. Emerson gave it as his opinion that prohibition enforcement in New York City is becoming "increasingly inefficient."

Dr. Emerson submitted statistics which showed that in 1925 the deaths from alcoholism in Bellevue Hospital were greater with the exception of the years 1910-1921 than in any years in the history of the alcoholic ward. In 1920, the first year of the Volstead law, the number had been reduced to twenty-nine deaths, but in 1925 it had climbed back to 202.

"How do you account of that?" inquired Senator Reed.

"Because alcohol is available again as it was in the past," replied Mr. Emerson.

Dr. Emerson, however, declared that prohibition is the greatest boon the nation can have if it is enforced. He insisted that the betterment of conditions among people of small means was due to it as well as the decrease in many diseases.

In Cleveland, according to Mrs. Green, the authorities in their efforts to enforce prohibition not only arrest the man who sells drunk but also the man who looks drunk, and she expressed her thorough acquiescence in

Continued on Page Eight.

Tracker of Desert Hunts for Spanish Flier; Hamed, Egyptian 'Sherlock Holmes,' on Trail

CAIRO, April 16 (AP).—An ancient art of the desert, the uncanny skill of specially trained natives in tracking man or beast over the vast expanse of sand, has been called into play in renewed efforts to find trace of Captain Esteves and his mechanician, of the Spanish flying expedition to Manila, missing since last Sunday.

After days of steady search by British aviators, Hamed, prize tracker of the British detective force of Egypt, today was somewhere on the Syrian Desert trying to unravel the mystery of the whereabouts of the two Spanish airmen.

Hamed, who is called the "Sherlock Holmes of Egypt," in tracking, was taken today to Captain Esteves's abandoned airplane near Amman, Palestine, and there he began tracing the footprints of the two men, who had left a note saying they were proceeding afoot.

Hamed, who is gifted with an uncanny knack of following trails frequently has been utilized by the police when all other trackers have failed. He is greatly feared by the criminal class and many natives attribute his skill to black magic.

He is faced with an extremely difficult task in solving the present riddle of the sands. Not only is a man's trail quickly obliterated by the constant shifting of the sands, but sand storms have been raging over since the Spanish airmen disappeared.

Despite the failure thus far to locate the Spanish airmen, the searchers by no means have abandoned hope, believing that Captain Esteves and his companion may be sheltered with some desert tribe.

Hamed is a quiet, unassuming, black-headed man, who would scarcely be noticed in a crowd except for his deep-set black eyes, which possess an eerie, piercing look.

Copyright, 1926, by The New York Times Company.

Special Cable to THE NEW YORK TIMES.

KARACHI, India, April 16.—Two of the Spanish aviators flying from Madrid to Manila, Captain Loriga and Captain Gonzalez-Gallarza, left here at 7:26 this morning and arrived at Agra, 800 miles from here, at 2:41 P. M.

Stokowski Satirizes Philadelphia Audience; His Orchestra Drifts In and Out, Piecemeal

Special to The New York Times.

PHILADELPHIA, Pa., April 16.—Leopold Stokowski "turned on the audience" at this afternoon's performance of the Philadelphia Orchestra, and, playing his entire program upon the taut strings of satire and irony, "spanked" those of the Friday crowds who, it is said, have earned a "notorious reputation" for coming in late and leaving early.

The audience was amazed and dumbfounded. Many in the boxes applauded the leader's satire, but some were not so pleased with it and hissed. Forty first-row patrons walked out.

The first shock came when the curtain rose and only two players appeared on the stage, the first violin and the first cellist.

Mr. Stokowski made his appearance, raised his baton and the concert was on. The audience expected to hear the rest of the orchestra behind a backdrop. Instead, the two instruments continued alone. Later the various members of the orchestra, nonchalantly drifted in, sat down and broke in on the music.

One or two players made hurried entrances and threw themselves into the most convenient chairs when they started to play.

At the close of the piece the usual contingent of late-comers paraded down the aisles.

After two more numbers Mr. Stokowski sprang his second surprise. As the orchestra began the first movement of Haydn's "Farewell" symphony one or two members, apparently tired of playing calmly wandered off the stage. The exodus kept on, to the chagrin of the audience, until, in the last movement, only two violins remained.

One of the violinists walked off the stage, playing meanwhile. The other arose, bowed graciously to the director, and left the stage empty except for Mr. Stokowski, who kept up his "direction" to the end.

Then came the final subtle slap. Standing alone, Mr. Stokowski turned his back to the audience and, with the familiar gesture, ordered his phantom orchestra to rise to the audience's applause. The chairs were empty. The director turned, smiled and left the stage.

RUSSIANS SOUGHT DEAL WITH BERLIN

Big Political Schemes Linked With Efforts in Germany and Baltic States.

CALLED ANTI-LEAGUE MOVE

Germans Defend Negotiations—Polish Premier Sees No Cause for Alarm.

By LINCOLN EYRE.

Copyright, 1926, by The New York Times Company.
By Wireless to THE NEW YORK TIMES.

BERLIN, April 16.—Russia and not Germany sought the "amicable understanding" which is now being negotiated between the two powers, according to indications received from a spokesman for the Wilhelmstrasse today.

The Soviet Government, it is declared officially here, desired a formal agreement with the Luther Cabinet to offset the Locarno compacts, which in Moscow's eyes represent a westward orientation on the part of the Reich.

What form the convention, now being negotiated and fast approaching its conclusion, will take is not revealed by the German Foreign Office, but it is now conceded that it will involve definite political commitments.

Apparently a German pledge of neutrality in the event of Russia becoming embroiled with other nations is one of the foremost considerations. In this connection the Russo-Turkish Treaty is mentioned frequently at the Wilhelmstrasse, although it is insisted there is no close parallel, since Germany is not discussing anything of a military character with the Russians and there is consequently no question of a defensive alliance.

But German officialdom is remarkably vague about how the Reich can undertake to insure a neutral attitude toward the Soviet in view of the possible future application of Article XVI. of the League covenant, which obliges member States to cooperate in League enterprises against the violators of world peace.

League May Interfere With Treaty.

The Locarno powers promised to take Germany's military and geographical position into consideration in applying Article XVI, but admittedly Germany in the last analysis is bound by this article once she becomes a member of the League. Therefore, to what extent she can bind herself to neutrality is dependent upon the League Council's ultimate interpretation of Article XVI and the Reich's obligations under it.

The room for a possible conflict in the Russo-German agreement to remain reciprocally neutral and the eventuality of a League undertaking against Russia in which Germany would willy-nilly be involved, is evident.

Meanwhile, however, Berlin affects to consider that Locarno would be strengthened rather than weakened by an understanding for the promotion of peace in Eastern Europe, and that the signatories of the western security treaties have no reason to object to such a proceeding. Any convention or treaty concluded with Moscow, the Wilhelmstrasse affirms, will no more be directed against the allied countries than the Locarno compacts are aimed at the Soviets, nor, it is said, is it in any way symptomatic of a return to the pre-war system of alliances.

The setback received by the Reich at Geneva, it is also insisted, has no bearing whatever on the Russo-German parleys, which were begun simultaneously with the diplomatic moves leading up to the Locarno meeting.

Yet, in official quarters here, emphasis is laid on Germany's feeling that the Rapallo treaty was adequate to guarantee this country's amity with Russia, and that it is the Russians who desired a more binding expression of mutual friendship.

Soviet Plans Polish-Baltic Accord.

Copyright, 1926, by The New York Times Company.
Special Cable to THE NEW YORK TIMES.

Riga, April 15.—Concurrently with the negotiations in Berlin for a Russo-German supplement to the Rapallo Treaty, the Soviet Government continues to develop plans for an understanding with Poland and the Baltic States.

Political circles in the Baltic States now confirm a telegram mentioning Soviet proposals for a guarantee compact published in THE NEW YORK TIMES on April 9. Negotiations with all these States have hitherto been only oral, but each has now been requested by the Soviet to present proposals in a definite written form.

A statement, confirmed by the Soviet Government, insists on treating with Poland separately, but is willing to bunch the others, Lithuania, Latvia, Esthonia and Finland, together and will arrange treaties with two, three or four or each singly, as may be desired.

Poland, however, shows great initiative in these negotiations and is striving to arrange a general conference of all five States with Soviet Russia to conclude treaties of neutrality and non-aggression.

Finland remains the most unresponsive, emphasizing the fact that aggression is possible only by the Soviet and that therefore any guarantee of non-aggression to the Baltic States is superfluous. Moscow, it is held, should give that kind of a guarantee in which the strongest security would be a submission of all conflicts to arbitration. But Moscow stubbornly refuses to include an arbitration clause.

Latvia appears also rather skeptical, still regarding the proposals as a tactical move by Moscow.

The most responsive State is Lithuania, and news that separate Lithuanian-Soviet negotiations have already begun is confirmed, but their existence is far from being approved by the other States.

Lithuania apparently believes a special agreement with Moscow would recognize Lithuania's frontiers as defined by the Soviet-Lithuanian peace treaty and thus strengthen Lithuania's claim to Vilna.

Altogether the opinion prevails that positive results are not likely from these Soviet-Baltic negotiations.

Skrzynski Calm on Berlin Parley.

Copyright, 1926, by The New York Times Company.
Special Cable to THE NEW YORK TIMES.

VIENNA, April 16.—No alarm over the Russo-German negotiations was expressed by the Polish Premier, Count Skrzynski, in an interview today. His manifest reserve, however, in answering this question and others regarding the Russian refusal to attend the disarmament conference and the possibility of an Eastern European Locarno indicates they preoccupy him more than he admits.

After explaining that he lacked precise information of the objects and results of the Russo-German negotiations, Count Skrzynski said:

"It cannot be possible, however, for any agreement they reach to be in conflict with the Locarno treaties. Germany in entering the League of Nations must register all treaties openly at Geneva, so it would be foolish of her at this juncture to enter into any secret accords contrary to the Locarno spirit. This being true, Russia cannot really obtain anything important from Germany."

Count Skrzynski described M. Tchitcherin's answer to the disarmament invitation as "strange" and was very unwilling to discuss its effects. Asked if they would be harmful, he said "in some parts, yes, in others, perhaps, no." Pressed to elucidate, he explained:

"In the circumstances it would be very difficult for States on the Russian frontier to disarm. The basis of disarmament is, of course, security. However, it may be possible to reach agreements between certain States in other parts of Europe, perhaps in Central Europe."

Premier Is Vexed Over Rumors.

The Premier appeared vexed when he was asked concerning American and British reports that Poland is endeavoring to promote an Eastern Locarno with Russia and the Baltic States. He said:

"People are always supposing we diplomats are doing much more work than we really are. The first Locarno is not yet solid enough to add another one to it."

He gave the impression that the budding Eastern Locarno, much to his displeasure, had been nipped by the Russo-German parley. It is believed this deeviopment is at least partly responsible for his trip to Prague and Vienna, though he denies he has any other object than to repay friendly visits.

Premier Skrzynski's brief statement to the foreign press was confined entirely to generalizations. He criticized "realpolitik" as a policy based on hatred, declaring that all nations now recognize they must adopt a more fraternal attitude to one another. "We must learn to speak in various national languages, but we must think in European."

In this connection he took pains to emphasize the rôle Vienna could play, saying:

"Although it is no longer the capital of a great monarch, it is still unique in Central Europe. It is still the intellectual, cultural and political capital of Central Europe."

This is considered a significant explanation of his visit to Vienna—that it is part of a growing policy to use Vienna as a neutral intermediary among Central European States, in particular between Poland and Germany.

Count Skrzynski and Chancellor Ramek signed a new arbitration treaty this afternoon. It is practically the same as the one recently signed between Prague and Vienna, differences in details being largely due to the fact that Poland and Austria have no common frontier.

A gala night such as Vienna had not witnessed for years was held tonight in Court Skrzynski's honor at the Opera, with Mme. Jeritza singing for the first time since her return from New York. After the performance the Premier returned to Warsaw.

Lord Birkenhead Reported Heir to £6,000,000, From Sir Robert Houston, Shipowner Friend

Copyright, 1926, by The New York Times Company.
By Wireless to THE NEW YORK TIMES.

LONDON, April 16.—Lord Birkenhead, Secretary of State for India, was said today to be the Cabinet Minister who inherited a substantial portion of the fortune, estimated at between £6,000,000 and £7,000,000, left by Sir Robert P. Houston, Liverpool shipowner, whose funeral took place today.

Lord Birkenhead and Sir Robert were intimate friends for many years.

LONDON, April 16 (AP).—Although it had been reported by the newspapers that the greater part of the estate of Sir Robert Patterson Houston, wealthy ship owner, who died this week, was willed to a Cabinet Minister, possibly the Earl of Birkenhead, The Daily Mail reports a denial by Sir Robert's lawyers that a member of the Cabinet would benefit by a bequest.

The Mail says that years ago the Baronet made a will bequeathing large sums to Lord Birkenhead and other friends, but that since then Sir Robert and Lord Birkenhead became estranged and the will was destroyed. It is not stated whether another was drawn, but the newspaper says that if the estate amounts to £7,000,000, as reported, the death duties will bring about £3,000,000 into the national exchequer.

The first Earl of Birkenhead has always had an air of affluence, although the expenses of his successive official positions must have been large. He has a mansion at 22 Grosvenor Garden and law offices at 4 Elm Court, the Temple, London, and a country house at Charlton, Banbury. But, like the late Lord Salisbury, when a young man, he labored early and late with his pen in order to supplement his salary.

As Solicitor General, as Lord Rector of Glasgow University, and as Lord High Chancellor in the Lloyd George Coalition War Cabinet, his name was also familiar, not only to the readers of law and educational reviews, but also to those of the weekly and daily press, as a writer on a variety of popular topics. He reviewed many books.

One of his last comments was on Lady Oxford's (Margot Asquith's) "Places and Persons," which was syndicated in England a year ago. In the following June, Premier Baldwin is understood to have had the Secretary of State for India particularly in mind when he expressed the wish, which amounted to an order, that Cabinet Ministers should not write for the press while in office. This edict is said to have hit Lord Birkenhead hard. Since then his name has been seen only on a book, published early this year, "Fourteen English Judges."

STRIKERS DENOUNCE FUR PEACE TERMS

Frayne's Offer Howled Down at Three Tumultuous Overflow Meetings.

GOLD TO KEEP UP FIGHT

Workers Insist on 40-Hour Week—"Let Them Try and Get It," Says Federation Organizer.

The terms of a proposed settlement of the fur strike, announced on Thursday by Hugh Frayne, national organizer of the American Federation of Labor, were howled down yesterday afternoon at three overflow meetings of the strikers.

Mr. Frayne's proposals were read by Benjamin Gold, head of the Joint Board of the Furriers' Union, at Webster Hall, 117 East Eleventh Street, Manhattan Lyceum, 66 East Fourth Street, and Beethoven Hall, 210 East Fifth Street. At each hall the crowds were so great that the entrances had to be closed and hundreds turned away. Those inside crowded the lobbies, jammed into the aisles and stood perched on railings, boxes, tables and other points of vantage.

When Gold entered the meetings to discuss Thursday's demonstration at Carnegie Hall he received a tumultuous welcome. Admirers brought him a basket of roses and carnations. Holding up his hand to quiet the applause, the youthful strike leader said that Mr. Frayne's terms were altogether unacceptable and that even though outlawed by the International Fur Workers' Union the local union would keep up its fight until the strikers' demands were met. A storm of boos and hisses broke out when Mr. Gold read the proposed terms.

Others who spoke at the three meetings were former Assemblyman August Claessens, Secretary of the Socialist Party in New York, who was making his first appearance at a fur strike meeting; William W. Weinstone, Secretary of the Workers' (Communist) Party; Robert Dunn of the American Civil Liberties Union; Benjamin Gitlow, Workers' Party candidate for Mayor last Fall; Abraham Shiplacoff, leader of the leather goods workers; Louis Heyman of the International Ladies' Garment Workers, Algernon Green of the Rand School and several members of the general committee which has been conducting the fur strike.

All urged the strikers to keep their ranks intact, to maintain the picket lines and not to forget that their most important struggle was still with the manufacturers.

Mr. Frayne had no comment to make yesterday on the fur strike situation. When informed that the strikers had rejected the proposed settlement terms and were still insisting on the forty-hour week, Mr. Frayne said: "Let them get it if they can." He said the International Fur Workers' Union was continuing its poll of the workers to determine whether or not the proposed terms were acceptable as a basis for conference.

Greece Borrows $2,500,000 Here.

Copyright, 1926, by The Chicago Tribune Co.
ATHENS, April 15.—The Foundation Company of New York has loaned the Greek Government $2,500,000 for drainage work in Macedonia.

TUG STRIKE SETTLED; MEN WIN PAY RISE

Continued from Page 1, Column 6.

boats will receive a flat increase of $10 a month for all grades of workers from captains to deckhands. Double crew men, or those working six hours on and six hours off, will receive increases of from $15 to $25 a month.

Captains, engineers and mates on double-crew boats will receive a $25 increase, while deckhands, stewards and other workers on boats that carry two crews will receive a $15 increase.

The agreement will be effective for one year. The negotiations were carried on by representatives of the Mutual, Dalzell, Barrett and other towing companies, and the conference lasted several hours.

After the question of wages had been adjusted and the ten-hour day agreed upon the strikers advanced another demand that for a time threatened to bar a settlement. That was a demand for more "grub" money. On each boat the steward is allowed a certain sum to feed each member of the crew. The workers contended that this sum was not enough to allow them to be fed in a manner befitting their work. After some discussion the owners agreed on an increase from 75 cents to 85 cents in the allowance for food.

When Captain Maher announced at headquarters, 120 Broad Street, that the owners had granted a wage increase the men were evidently surprised at the early settlement, for some of them had looked forward to a long fight. Some tugboat captains pointed out that the Associated Marine Workers had been in existence since 1922 but that this was the first strike it had called.

Representatives of towing companies attending the conference with the Workers' Committee were G. H. Dalzell for the Dalzell Towing Company, James H. Moran for the Moran Towing and Transportation Company, James A. Ryan for the Taylor Towing Line, Edward E. Barrett for the Barret line, William T. Flannery for the Flannery line.

The arriving French liner Savoie was forced to anchor in Quarantine in the afternoon, being unable to come to her North River pier because the line's officials were unable to get tugs to assist her up the river.

The strike disrupted the business of the harbor all day and while the boat owners questioned the number of men on strike they admitted that the situation was serious. Captain Maher said that 3,000 men had obeyed the strike order and that 400 tugs had been tied up.

The Cornell Towing Company, one of the large concerns at the port, signed the agreement in the early evening. The O'Brien Contracting Company, the Tracey Towing Company and six smaller companies had signed earlier in the day. Their action released about 60 towboats and sent 650 men back to work.

The French liner Bourdonnais came to her pier at the foot of West Fifty-ninth Street in the afternoon without the aid of tugs. Her captain manoeuvred her off the pier and it was more than an hour before her nose was turned shoreward and she moved gradually alongside her berth.

CASTS PASSPORTS INTO SEA.

Steward's Mistake Gets 47 Passengers Into Trouble.

Forty-seven passengers of the French liner Bourdonnais, from Bordeaux, arrived yesterday without passports, because a steward threw the passports overboard when he mistook them for wastepaper. It was explained that "pour le poste" means "give it to the postman," and "non post" means wastepaper which the stewards are to dump overboard. The steward misunderstood his instructions.

The plight of the forty-seven passengers, of whom fourteen were American citizens, presented a delicate problem to the immigration authorities, but finally Immigration Inspector John Montgomery decided that if the unlucky passengers would make affidavit as to the correctness of the information contained in their passports he would permit them to land.

Here's a cigarette
—MARLBORO

that starts well—
20 for 20¢

wins favor as you smoke
sold everywhere

and ends by making a new friend every time

MARLBORO
CIGARETTES
20 for 20¢
PHILIP MORRIS & Co. LTD Inc.

SHERIFF WILL RULE IN PASSAIC MONDAY

Continued from Page 1, Column 8.

of violence and intimidation by pickets. George H. McCarter of Newark applied for the injunction on behalf of the defendant.

Governor A. Harry Moore, who was ill in Jersey City, made known through his secretary in Trenton that he has no authority to remove law enforcement officials in Passaic and Bergen counties, as requested by the textile strikers. He said that he had no desire to remove them, but felt that they should be encouraged in every lawful effort to do their duty.

Fund Sought for Bail.

The American Civil Liberties Union and the League for Industrial Democracy announced yesterday a movement to obtain guarantors to assure a million-dollar bail fund to assist strikers and leaders requiring bail. A mass meeting will be held soon in New York to further the idea, it was said.

The bail bond situation was discussed yesterday by Norman Thomas of the League for Industrial Democracy, who is out on $10,000 bail for testing the Riot act. He said:

"Irrespective of the merits of the strike itself, those who want to vindicate American ideals, and the tradition of a government of law and not men, can aid this bail situation. The proper way to handle bail, of course, is in general through bonds written by surety companies. The surety companies must be guaranteed either by actual securities or, what is far preferable, by personal guarantors whose assurances the company will accept.

"The Emergency Committee for Strikers' Relief, formed by the American Civil Liberties Union and the League for Industrial Democracy, of which I am Chairman and Evelyn Preston Treasurer, is seeking enough guarantors to assure us of a million dollar bail fund. We do not anticipate any loss on bail bonds that may be written, but obviously the greater the number of guarantors the less proportionately would be any loss. We are, therefore, issuing a public appeal to all those who believe that the Anglo-Saxon institution of bail should not be used to break a strike to help us obtain the necessary guarantees."

To Seek an Injunction.

John Larkin Hughes of Newark, counsel for the American Civil Liberties Union, is preparing papers in an injunction suit to restrain the Bergen County authorities from "further violation of civil rights." It will also be alleged that the Sheriff's men violated property rights in arresting Mr. Thomas on ground rented by the League for Industrial Democracy. The petition will be supported by affidavits of Forrest Bailey, director of the American Civil Liberties Union; Freda Kirchway, Norman Thomas, Arthur Warner and Arthur Garfield Hays.

Approximately 2,500 strikers attended the mass meeting at Wallington arranged by the Strike Committee. Order prevailed. No county officers appeared at the meeting. The only officers nearby were three policemen, who paid no attention to the meeting, but directed traffic. Protestant Episcopal Bishop Paul Jones of Utah, of the Fellowship of Reconciliation; the Rev. John Wroblewksi, rector of the Polish National Catholic Church of Passaic; Elizabeth Gurley Flynn and J. O. Bentha1 addressed the meeting.

The special committee of citizens and clergymen formed to mediate between strikers and mill owners met today and will meet again tomorrow.

COOLIDGE KEEPS HANDS OFF.

Turns Strikers' Affidavits Over to Department of Justice.

Special to The New York Times.

WASHINGTON, April 16.—President Coolidge has no information that the Federal law has been violated in the Passaic strike. If it has he thinks that the United States District Attorney should investigate and act.

The affidavits presented to him by representatives of the strikers yesterday have been referred to the Department of Justice. The Department of Labor, it was pointed out, was in touch with the situation and doing what it could in the way of mediation and conciliation.

WASHINGTON, April 16 (AP).—Passaic textile strike conditions are becoming such that a Senate investigation should be authorized, Senator Borah told the Senate today, urging the Manufacturers Committee to report the La Follette resolution, calling for an inquiry without delay. Senator Borah said he had "reliable information that the employers no longer desire an investigation."

NORMAN THOMAS SUES THE SECURITY LEAGUE

Asks $25,000 for Slander by One of Its Speakers, Who Denies Report of Speech.

Joseph Cashman, a speaker for the National Security League, and the organization itself were named as defendants in a $25,000 slander suit begun yesterday by Norman Thomas, who alleges that Cashman, at a luncheon of the Lions' Club on April 13, alleged that he took college students to Passaic "to instil in them the seeds of revolution."

Mr. Thomas, who is represented by Arthur Garfield Hays, of 42 Exchange Place, caused the papers to be served on Mr. Cashman yesterday.

On information and belief, Mr. Thomas alleges that the National Security League "pretends to stand for American principles of Government, but its purpose is "to endeavor to upset the Constitution of the United States and the principles of the Government thereof by inciting persons to prevent others from exercising the rights guaranteed them by the said Constitution."

Assails Security League.

Mr. Thomas further alleges that "the said National Security League, Inc., spreads propaganda through various officials in various forms, one method consisting of calling any persons who believe or act on the constitutional guarantees of free speech, press and assemblage, revolutionists, Bolsheviks, Communists and Socialists, ignorantly asserting there is no distinction, and in other ways slandering or libeling such persons, unless such persons express the views held by members of this organization and stated in its literature."

At the Lions' Club luncheon, says Mr. Thomas, Mr. Cashman "maliciously and ignorantly made statements to the effect that the strike now existing in Passaic and Garfield, N. J., originated in Communist headquarters in Chicago, and was planned by Communists as a lesson in revolution; that the plaintiff is at the head of a plot to corrupt the morals of college boys and girls and has taken City College students with him to New Jersey to instil in them the seeds of revolution."

Mr. Cashman sent the following letter to THE TIMES yesterday:

April 16, 1926.

Editor, NEW YORK TIMES,
Times Square,
New York City.
Dear Sir:

In the issue of the TIMES of even date, you report an address which I made before the Lions Club at the Commodore Hotel yesterday. You make the following statement:

"Mr. Cashman asserted that Norman Thomas, who was arrested for making a speech in the strike area, is at the head of a plot to corrupt the morals of college boys and girls, and has taken City College students with him to New Jersey to instil in them the seeds of revolution."

I beg to state that I did not make the statements attributed to me in the foregoing paragraph. What I did say was that Norman Thomas and various other persons whom I named are members of the League for Industrial Democracy, and that they and others speak under the auspices of the Student Forum at the various liberal clubs in colleges throughout the country; that such speakers as Mr. Thomas and the others named spread subversive ideas among the students of those clubs, and that constructive and patriotic speakers are not permitted to speak there. I quoted from a pamphlet by R. M. Whitney entitled "The Youth Movement in America," showing some of the types of subjects discussed at liberal clubs, including such clubs in women's colleges.

I did not, however, at any time make the statement that Norman Thomas was engaged in any such work, or was at the head of any group engaged in such work as is stated in the above quotation.

Furthermore, I did not say that Arthur Garfield Hays was a Revolutionist. I may have said that Arthur Garfield Hays was a Socialist, and a member of the American Civil Liberties Union and other kindred groups.

I might also add that I was not speaking at the Lions Club under the auspices of the National Security League, but was filling an engagement by direct invitation of the Lions Club.

I am writing this letter in justice to Mr. Thomas and Mr. Hays, whose views on political, economic and social matters are generally contrary to my own. I am quite familiar with their views, as I have debated on the platform the question of freedom of speech with both of these gentlemen, and while I disagree with their conception of freedom of speech, and their political and economic beliefs, I have no reason to feel anything but respect for them personally.

Will you kindly publish this letter in order that full justice may be done Mr. Thomas?

Very truly yours,
JOSEPH T. CASHMAN.

DIRIGIBLE CONQUERS WIND, COLD AND FOG

By WALTER DURANTY.

Continued from Page 1, Column 1.

cruel journey over the Baltic Sea and the snow-clad lands of Latvia and Esthonia.

Greeted by the Officials.

Almost mechanically they responded to the greetings of the Italian Naval Attaché, Signor Miraglia and Consul Bombieri, the Norwegian Consul Platow and other officials, Russian and foreign. At 10:30 o'clock they piled into rough peasant sleighs to make a wary jolting trip to Gatchina, where—a startling contrast—they were lodged in the imperial bed chambers with priceless carpets, wood and painted ceilings and the furniture that was the gift of French Kings to the Russian Czar.

Colonel Umberto Nobile, the commander of the ship, and Lieutenant Riiser-Larsen, second in command, expressed the utmost satisfaction over the airship's performance over difficult conditions and with the Russian arrangements for the landing. They warmly thanked and congratulated M. Khalturin and M. Zinovief—no relation of the President of the Communist International—Commander of the Leningrad air district, for the manner in which the ship was manoeuvred into the hangar.

Then they went to sleep.

"This is the first real rest for six days," said Colonel Nobile, "and don't wake me tomorrow."

It is probable that the reception by the Academy of Science, which was planned for tonight, will be postponed until tomorrow to give the crew time to rest. They are expected to stay here for a week or ten days until informed that the new hangar is ready at Kings Bay, Spitzbergen.

Dropped Note in Esthonia.

Copyright, 1926, by The New York Times Co. and The St. Louis Globe-Democrat.
Special Cable to THE NEW YORK TIMES.

RIGA, Latvia, April 16.—Numerous reports were received today from places along the route taken by the Norge over Esthonia yesterday, telling of the signals which the explorers made to the people below when the airship encountered the fog.

One states that near Pelkin the Norge, hovering low, dropped a packet, which the watchers found, containing a note saying that it had lost its bearings, owing to winds and fog. The note was written in English and German and read:

"Where are we, north or south of the Gulf of Finland? If south, please hold arms aloft; if north, cross arms."

The watchers lifted their arms and the Norge proceeded, apparently finding its bearings from the Walk Railway Junction, which is encircled thrice.

Engines to Be Overhauled.

LENINGRAD, April 16 (AP).—Early from their sleepy beds in the air on the journey yesterday from Oslo to Trotsk, the officers and crew of the Norge, rested the greater part of today at the Gatchina Palace. Celebrations in their honor have been postponed until the men have thoroughly recovered from the effects of their long vigil at their posts.

Colonel Nobile said today that the motors will be thoroughly overhauled before the dirigible starts on the next lap of the voyage northward which, it is confidently expected, will eventually lead across the North Pole to Alaska.

Colonel Nobile described in detail some of the experiences of the 17-hour trip from Oslo to Trotsk.

"I am not afraid of fog," he said, "and if during the polar flight we encounter fogs like that of yesterday I shall use our British compass. The whole voyage thus far has been without a hitch. All three engines have been well tested by the flight from Rome. Between Oslo and Trotsk our speed was more than sixty miles an hour, and even during the foggy stage we kept going at nearly forty miles an hour."

Colonel Nobile and all the members of the crew withstood perfectly the heavy rolling of the Norge while passing over the Baltic, when, at one time, the airship stood at an angle of 45 degrees. The necessity of standing in the airship's gondola and the extremely low temperature encountered over Esthonia naturally wearied the crew greatly, although it did not dampen their high spirits and optimism.

ITALIAN TELLS OF THE TRIP.

Says the Norge Was Lost for Ten Hours in the Baltic Fogs.

By ANTONIO QUATTRINI,

Italian Correspondent on the Norge.

Copyright, 1926, by The New York Times Co. and The St. Louis Globe-Democrat.
Special Cable to THE NEW YORK TIMES.

LENINGRAD, April 16.—News from the Meteorological Institute of Oslo that it expected a change in the weather induced Colonel Umberto Nobile to leave Oslo at 11 o'clock for Leningrad, to avoid the risk of the wind catching the Norge in a dangerous position at its mooring mast.

This precaution was most fortunate, because in flying over the Baltic Sea and the Gulf of Finland a very strong gale drove the ship south in the midst of dense clouds all around her, shutting off sight of the earth and preventing the navigators from locating our position and forcing us to wander at hazard for ten hours.

Toward noon the clouds cleared and we descended as low as possible to reconnoitre the land. We found ourselves above a flat plain covered with snow and ice, across which it was possible to perceive a few scattered log cabins.

No station replied to our Marconi, and it was only a little later that we perceived a small town with a railroad and were able to read the name of the railroad station, which revealed that it was Walk, on the border of Esthonia and Latvia.

We realized that the wind had carried us south over Latvia and that we were now reaching Esthonia. We were thus able to resume our route and for upward of five hours flew over frozen Lake Peipus. We entered Russia shortly afterward, and at half past 7 in the evening located the airdrome at Gatchina, thirty kilometers from Leningrad, where a landing was successfully accomplished.

We received an enthusiastic reception from a large crowd and numerous foreign and Russian officials, including the Italian Consul, Signor Bombeiri, and his wife. Then we traveled over deep snow in sleds to the imperial palace of Alexander III, where fine quarters were prepared for us. We expect to wait here until we receive news that the hangar is ready at Spitsbergen.

GERMANS ARE ELATED AT SUCCESS OF NORGE

But Experts Still Doubt She Has Proven Her Suitability for the Flight Over the North Pole.

Copyright, 1926, by The New York Times Co. and The St. Louis Globe-Democrat.
By Wireless to THE NEW YORK TIMES.

BERLIN, April 16.—Germany, the home of the Zeppelin, is enthusiastic over the successful flight of the airship Norge of the Amundsen-Ellsworth-Nobile Expedition from Oslo to Leningrad, overcoming heavy fogs and other adverse conditions.

Throughout the flight there were numerous rumors afloat that the Norge was lost and would be obliged to land, possibly on German soil. On account of this possibility the authorities along the Baltic Coast made preparations to give the airship every facility in making a landing, by warning all radio stations to be on the lookout for signs of the ship's approach, and sending landing squads to the airfields.

Though the news of the safe arrival at Leningrad is applauded by the technical experts in aeronautics, they are not optimistic concerning the Norge's worthiness for the forthcoming trip over the North Pole to Alaska. It is pointed out that the only real test flights which the dirigible has had were from Rome to Leningrad by way of Pulham and Oslo, which, they assert, are hardly sufficient to pass judgment. The next flight from Leningrad to Spitsbergen will be the last before the dash across the North Pole is attempted. Whether the ship can make a non-stop flight from Spitsbergen to Alaska is not yet proved, according to the experts, who point out that it is difficult to make a landing with the present ship and that a large force of men is needed, which would be impossible should a forced landing be required in the polar regions.

Though the failure of the wireless on the last trip is looked upon as only a technical fault which can easily be overcome, the German engineers believe it is a sign that the necessary coordination of the various functioning is imperfect and that small failures of this kind could prevent the successful outcome of the trip.

Under present conditions, as well as they are able to judge, the German experts believe that Captain Amundsen must have considerable luck on his side to succeed in crossing the North Pole.

America's Most Beautiful Store
RUSSEKS
FIFTH AVENUE
At 36th Street

Let US care for the Furs YOU care for!

THE best protection for your FURS is to have them inspected, cleansed, insured and cared for in our own scientifically equipped Cold Storage plant right on our premises . . . Service Complete is only 2% on your own valuation.

Telephone Wisconsin 6600

REMODELING into 1927 Styles, and repairing by our expert Furriers will be executed during the Summer months at reasonable prices.

SMITH SIGNS BILLS RAISING JUDGES' PAY

Increase in Salaries of Surrogates Is Also Provided in 14 Measures.

38 OTHER BILLS APPROVED

Reorganization Measure Putting Grade Elimination Under Public Works Head Is Signed.

Special to The New York Times.

ALBANY, April 16.—Salary increases totaling thousands of dollars yearly for County Judges and Surrogates were provided under fourteen measures approved today by Governor Smith. The Governor signed fifty-two bills today, bringing the total number of new laws placed on the statue books this year up to 407.

One of the measures approved by the Governor was by Senator Shackno, Democrat, providing that the salaries of Bronx County Judges shall be the same as those paid to the General Sessions Judges. Another bill by Assemblyman Kinsley, Democrat, would make the salary of the Bronx County Surrogate the same as that paid to the Surrogate of New York County.

The salary of virtually every County Judge and County Surrogate in the State will be increased by the 1926 Legislature, according to present indications. The Senate already has passed a bill by Senator Gibbs, Republican, providing increases for all except three or four County Judges and Surrogates, in addition to the measures signed today by the Governor. The Gibbs bill is still in the Rules Committee in the Assembly, but indications are that it will be favorably reported early next week and passed. The Gibbs bill, in addition to the measures just approved by the Governor, would take care of virtually every County Judge and Surrogate so far as a salary increase is concerned.

Kings Official to Get $22,500.

Under a bill by Assemblyman Evans, Democrat, which the Governor approved today, the salary of the Kings County Surrogate would be the same as that paid to Supreme Court Justices in the Second Judicial District. At present the Supreme Court Justices receive $17,500 a year, but legislation has been passed which would increase their salaries to $22,500.

Under one bill approved by the Governor the salary of the Surrogate County will be increased to $5,000 a year, while the County Judge of that county will be increased only to $4,000. Other salary increase measures approved by the Governor today are as follows:

Increases for the County Judge and the Surrogate of Steuben County to $5,000 each.

Increase in the salary of the County Judge and the Surrogate of St. Lawrence County to $5,000 each. This measure was sponsored by Mrs. Rhoda Fox Graves, Republican of St. Lawrence, the only woman member of the Legislature. Increase in the salary of the County Judge and the Surrogate of Jefferson County to $5,000 each.

Salary of County Judge and Surrogate of Oswego County increased to $4,000 each.

Increase to $3,500 each the salary of the County Judge and Surrogate of Cattaraugus County.

Increase to $3,500 the salary of the County Judge and Surrogate of Cayuga County.

Increase in salary of County Judge and Surrogate of Ulster County to $5,000 each.

Increase to $10,000 each the salary of the County Judge and Surrogate of Onondaga County.

Increase to $5,000 each the salary of the County Judge and Surrogate of Tompkins County.

Democrats Predicted Veto.

When the bills increasing the salaries of many of the County Judges and Surrogates in up-State counties came up for final action in the Assembly last week several Democratic Assemblymen predicted that the measures would be vetoed by the Governor.

Governor Smith also signed a bill by the Reorganization Committee providing that the work of eliminating dangerous railroad grade crossings shall be under the supervision of the Superintendent of Public Works instead of the Public Service Commission. This will take effect the first of next year, when the entire reorganization of the State Government will go into effect.

The Governor signed a bill by Senator Nicoll, Republican, providing for the establishment of a board of higher education in Greater New York. The real purpose of the measure is to permit the proposed board to establish a university in Brooklyn.

A bill by Assemblyman Moore, Westchester, Republican, which would make it a penal offense to destroy flowering dogwood, mountain laurel or pink lady's slipper, was approved by the Governor. Last year Mr. Moore succeeded in having a bill passed by the Legislature and signed by the Governor which would prevent the destruction of trailing arbutus.

Both branches of the Legislature held very brief sessions today. A half dozen bills recommended by the Hughes commission, and providing for the reorganization of the State Government, were advanced to the order of final passage in the Assembly.

There is every indication that the Legislature will adjourn sine die one week from today, according to Senator Knight.

Gov. Smith Invited to Middletown.

Special to The New York Times.

MIDDLETOWN, N. Y., April 16.—Governor Smith has been invited by Middletown Council, Knights of Columbus, to attend the annual communion breakfast on Sunday morning, May 2. If the Governor accepts, the breakfast will be in the State Armory.

PUBLIC NOTICES

One dollar an agate line.

TO CREDITORS—RELIANCE BEAUTY Parlor, C. Deutsch and Hortense Christmas have dissolved copartnership, trading under Reliance Beauty Parlor, 103 East 103d St., New York City. C. DEUTSCH.

LUDMILA BENESH, MY WIFE, WHO left my bed and board. I am not responsible for debts contracted by her. CHARLES BENESH, 449 East 19th St.

E. SUSSMAN, GLASS DEALER, 128 EAST 9th St., has sold store to George Akst. All debts will be paid not later than April 20 at 11 A. M. GEORGE AKST.

BOUGHT STORE FROM JOSEPH SCHWARTZ, 1,669 Av. A; creditors please call. Borne.

A rigid censorship is exercised over the advertising columns of The New York Times in an endeavor to exclude fraudulent and all other objectionable advertisements.

LINES OF NEW SENATE DISTRICTS IN MANHATTAN PROPOSED IN REPUBLICAN REAPPORTIONMENT BILL.

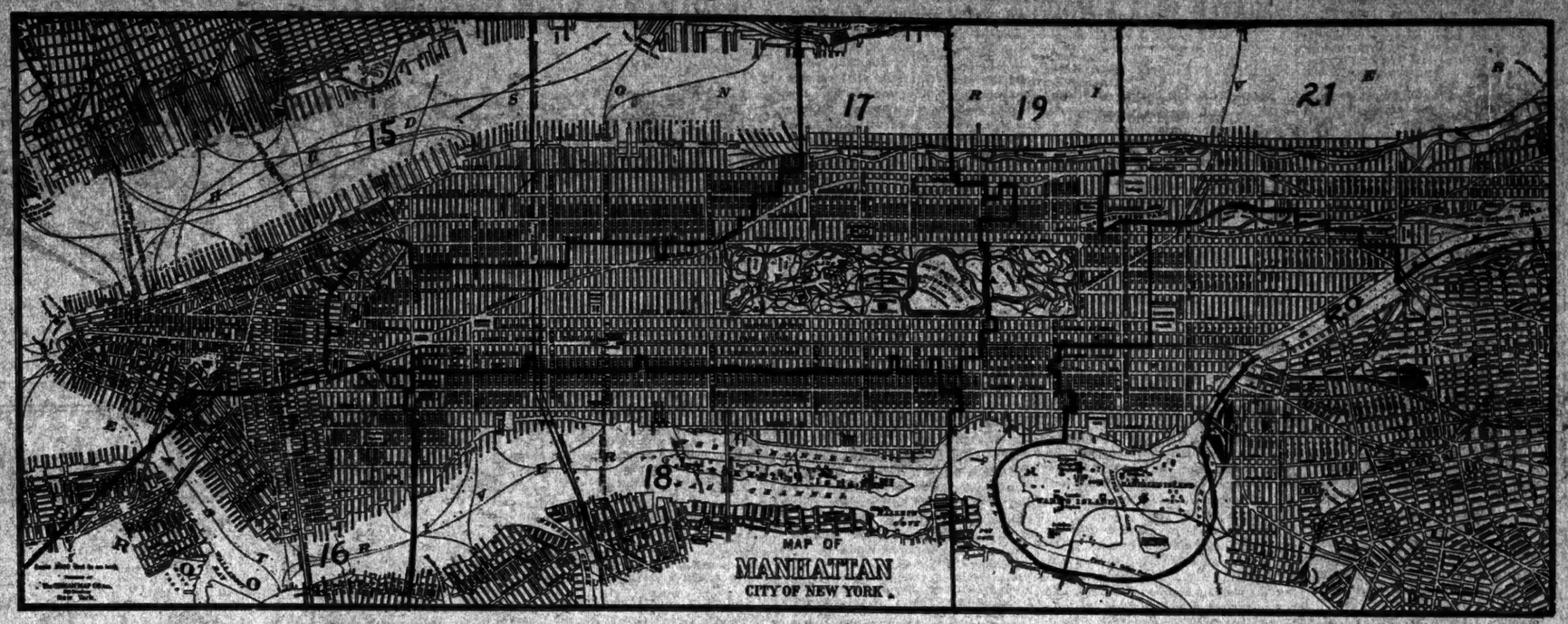

The above map shows the reapportionment of Senate districts in Manhattan as proposed by the Republican bill introduced in the Legislature yesterday. It was drawn by Percy J. Mickelbacker and Collin H. Woodward and approved by the Executive Committee of the New York County Republican Committee.

As explained by Republican sponsors of the measure, the jogs and teeth in the serrated boundary lines between districts were caused largely by the necessity of making all the districts practically equal in citizen population and observing the constitutional provision against the division of a block.

Those not caused by the necessity of equalising population, it was said, were brought about by a desire to include in the proper districts, clubhouses owned by the political organizations, both Republican and Tammany. For instance, a jog in the boundary line at Fourteenth Street was caused by a desire to retain Tammany Hall in the Senate district of the late Charles F. Murphy, in which it had been for many years.

The proposed Republican reapportionment is frankly partisan, and in addition to the new seventeenth and twentieth districts, which are expected to be Republican, the leaders of that party expect to be able to carry the new twenty-first or Washington Heights district and the new sixteenth district in favorable years. At present there is only one Republican Senator from Manhattan—Senator Courtlandt Nicoll.

Although the reapportionment of Assembly districts will be made by the Board of Aldermen, now a Tammany body, the Republican Senate reapportionment has been made with a view to obtaining Republican Assembly districts. This would be possible, if the Republican Senate Reapportionment bill should become law, by the necessity of the Board of Aldermen keeping entirely within Senate district lines in making new Assembly districts.

At present, there are three Republican Assemblymen from Manhattan—Phelps Phelps, Samuel H. Hofstadter and Abraham Grenthal. According to the Republican viewpoint, the worst the Republicans can hope for would be six reasonably safe Republican districts in a new apportionment. Two of these would be negro districts in the proposed Twentieth Senate District.

The proposed Senate reapportionment would probably also make the present Sixth Assembly District, of which Samuel S. Koenig, Republican County Chairman, is leader, safely Republican. The lines of the Senate districts have been shifted so as to make Fourteenth Street, instead of Eighteenth Street, the northern boundary of Mr. Koenig's bailiwick, thereby cutting off a normal Tammany plurality of about 2,000. Mr. Koenig lost his Assembly candidate last Fall by a margin of only a few hundred.

Governors, Ellis, Bedloe and Oyster Islands are included in the proposed Fifteenth Senate District; Blackwell's or Welfare Island in the Eighteenth District and Ward's and Randall's Islands and the Sunken Meadows in the Twentieth District.

In the proposed reapportionment Manhattan will have nineteen Assembly districts, a loss of four; the Bronx, ten, a gain of two; Brooklyn, twenty-four, a gain of one, and Queens, nine, a gain of three, while Richmond will continue to have two districts. This will be a net gain for the city of two Assembly districts.

REPUBLICANS MAP 7 'SAFE' DISTRICTS

Continued from Page 1, Column 5.

bill was made "safe" for Senator Courtlandt Nicoll. The new Seventeenth would have its northern boundary at Ninety-eighth Street, and run, with many fantastic windings, as far south as Bleecker Street, taking in nearly all the Republican territory on the west side below Harlem.

Senator Nathan Straus, now representing the Fifteenth District, will find himself a resident of the Seventeenth in this partly new and unfriendly territory if the new bill goes through and is approved.

The new Fifteenth would sling out all the way from West Seventy-first Street to Ellis and Bedlow's Island in the lower bay. The boundaries defined would indicate that it might prove fighting ground where in a Presidential year the Republicans would have a chance of electing a Senator.

The second "safe" Republican district in Manhattan would be known as the Twentieth, and would take in the entire "black belt" in Harlem, now divided among three Senate districts.

In Brooklyn a Senate district in the Ridgewood section would be added under the proposed new reapportionment. This is the extra district made possible by increasing the number of Senators from fifty-one to fifty-two.

Of the two Senate districts lost to Manhattan, Queens will get one in addition to its present two, while the other will be the First, made up of the County of Suffolk.

Average District Populations.

In Manhattan the average population of a Senate district under the new apportionment would be 208,157, in Brooklyn 199,902.5, in Bronx 242,327 and in Queens 215,008.

The citizen population of the districts outside of New York City would be as follows:

District.	Citizen Population.
First	129,715
Second	185,089
Twenty-sixth and Twenty-seventh (Westchester)	379,378
Twenty-eighth	156,543
Twenty-ninth	145,376
Thirtieth	149,672
Thirty-first	166,214
Thirty-second	163,214
Thirty-third	178,717
Thirty-fourth	155,925
Thirty-fifth	126,432
Thirty-sixth	152,907
Thirty-seventh	178,419
Thirty-eighth	149,130
Thirty-ninth	247,203
Fortieth	149,211
Forty-first	354,619
Forty-second	197,158
Forty-third	135,726
Forty-fourth	151,560
Forty-fifth	144,292
Forty-sixth and Forty-seventh (Bronx)	357,100
Forty-eighth	148,945
Forty-ninth, Fiftieth and Fifty-first (Erie)	627,333
Fifty-second	192,244

The Republican craftsmen who have been working at the Reapportionment bill feel rather proud of the close partition of Brooklyn's citizen population achieved by them in carving out the nine Senate districts in that borough. The population of the several districts under the new apportionment would be as follows:

Sixth District, 198,904; Seventh, 199,905; Eighth, 199,902; Ninth, 199,902; Tenth, 199,900; Eleventh, 199,903; Twelfth, 199,904; Thirteenth, 199,905; Fourteenth, 199,903.

The partition in Manhattan was not so close as this, but in Queens the bill drafters were compelled to calculate with equal closeness, because there were places in the new and sparsely settled sections where an entire block might be occupied as the residence of one family. Under the constitutional provision the citizen population of a Senate district must not exceed that of an adjoining district by more than the population of any one block.

Painful Cuts for Some Democrats.

In the reducing of the number of districts in Manhattan by two, many cuts have been made which will prove painful to some Democrats now in the Senate, upon whom they have been inflicted. On the east side the "gas house district," now represented by Senator Thomas I. Sheridan, has been largely combined with the present Eighteenth District, which is represented by another young Democrat, Martin J. Kennedy. There have been changes, too, on the lower west side, merging into one district much of the territory which at present makes up the Twelfth Senate District, which, until his election as Mayor, was represented by James J. Walker, and the Thirteenth, also a strong Tammany district.

It was suggested by some Democrats that the Democratic bill, which will differ only slightly from the Republican measure north of the Bronx, but which will provide for radically different district lines in all the boroughs in New York City, especially in Manhattan, should be based on "corrected" census figures, established through the survey made on behalf of the Democratic borough organizations to check up on last year's Republican census figures. The Democrats charge that the latter were juggled to cut down Democratic representation in the Legislature.

This idea, however, was discarded when the Democratic leaders, upon reflection, realized that to use as a basis for a new Senate apportionment anything except the official census figures would render their bill unconstitutional.

If the Republicans, as they are believed certain to do, turn down the Democratic measure, despite the closer compliance with the constitutional requirement of an equal apportionment claimed for it, and insist upon passing their own reapportionment bill, this, as the Democrats see it, will furnish Governor Smith with the necessary ground for vetoing the Republican bill. Even if the figures of the 1925 census might be open to attack, this fact, according to lawyers, would afford no justification for veto action. The Constitution provides that a Senate reapportionment must be based on the official census preceding it.

The introduction of two separate bills it is believed, will at least have the advantage of making it unnecessary to prolong the Legislative session beyond next Friday. With the Democrats offering amendments to the Republican bill, the new print of the measure would have to lie several days on the desks of members before it could be taken up for final passage unless an emergency measure could be obtained from the Governor to cut the red tape of procedure. The Republican leaders are loath to ask the Governor for a message of that kind, and it is doubtful whether he could see his way clear to grant such a request anyhow where a measure which he intends to veto is concerned.

ASPARAGUS

Given proper attention, an asparagus bed will continue to produce for a hundred years.

But asparagus is at its best between the third and sixth years,

When it is tender and toothsome and very rich in mineral salts,

And when it is one of the best sources of vitamins in the world.

For your health's sake, as well as for Reason sixty-seven, make asparagus a part of your diet.

Childs

A pulse-stirring swing along the ocean at Coney Island—deep inhalations of salt sea air—then dinner at CHILDS on the Boardwalk.

Daily Style Hint For Well-Dressed New Yorkers

NEW YORK, April 17—Take a leaf from the book of the young university man. He knows what's what and what's not. He carries his pipe tobacco in pouch covered with the same silk as his four-in-hand scarf or bow-knot tie.

Gay-hued college stripes. The pouch is lined with oiled silk to keep the tobacco in prime condition.

Such a set is just another of those picturesque ideas which lend charm and character to one's turnout. Exclusive, but not expensive.

John David

ODTAA

A New Novel by JOHN MASEFIELD

"A thriller in fine English prose."—*N. Y. Times*

"Another whale of a story."—*Brooklyn Eagle*

"Rarely thrilling and vivid."—*N. Y. Herald Tribune*

At all bookstores $2.50

THE MACMILLAN COMPANY 60 Fifth Avenue New York

BRITISH MINERS GET AID FROM CONTINENT

International Federation, Meeting at Brussels, Votes to Back Them in Strike.

HELP IS MADE CONTINGENT

Baldwin Will See Operators Tuesday in Effort to Unravel Wage Snarl.

Copyright, 1926, by The New York Times Company.

Special Cable to THE NEW YORK TIMES.

LONDON, April 16.—A promise to support the British coal miners by every possible means, in the event of a strike, was made today by a committee of the International Miners' Federation at a meeting in Brussels.

The decision means, according to the International Federation, that not only will efforts be made to stop the exportation of coal to Great Britain but the possibility of a general sympathetic strike on the Continent also is contemplated.

"Emperor" Cook, the fire-eating Secretary of the British coal miners' organization, declared that a new and powerful weapon had been placed in the men's hands. It was evident that the prospect of a strike of 700,000 miners on the Continent appealed to his imagination.

A careful reading of the resolution, however, shows that it contains much that is contingent, but practically nothing that is operative. The support of the International Federation was pained only after great concessions had been made by the British leaders. It was agreed that in the event of a sympathetic strike on the Continent the direction of the British strike would pass from the British leaders to the international committee and that there should be no separate settlement in Britain.

It will probably be next Tuesday before a meeting between Prime Minister Baldwin and the colliery owners can be held. Baldwin is devoting his energy to a procedure for the settlement of wages, which is the most contentious point.

It is expected that the employers will reluctantly consent to a national wage negotiations proceeding, but it is not known whether they will still desire to reserve some control of the wage settlements by the district, which the men doggedly oppose.

Labor troubles, like others, seldom come singly. Negotiations between the employers and trade unions in the engineering industry again broke down today, and the situation remains materially the same as it has been since the middle of March, when the employers rejected finally the demand for an increase in wages and the unions announced their intention of seeking by districts what they failed to get nationally.

Some of the districts now have exhausted the procedure for the settlement of disputes, and in the London area the men are asking the authority of the union executives to take a strike ballot.

$12,000,000 IN SHARES FOR INSURANCE FIRM

Stockholders Vote New Issue in Ratifying Plan to Restore the Automobile Company.

Special to The New York Times.

HARTFORD, Conn., April 16.—To rehabilitate the Automobile Insurance Company, which had such fire losses that its stock dropped from 800 to 200, stockholders at a special meeting today adopted a plan approved by the State Insurance Commissioner whereby 10,000 new shares will be issued at $1,200 per share.

The Aetna Life Insurance Company, which owns about three-fourths of the Automobile stock, will take all its shares of the new stock and whatever rights are relinquished by other stockholders.

Payments of the $1,200 for each share of the new stock, which has a par value of $100, have been arranged as follows—$600 April 20, $150 July 15, $150 Sept. 15, $150 Nov. 15, $150 Dec. 15.

Most of the $12,000,000 raised by today's action will be devoted to the reserve account of the Automobile Insurance Company. Its capital will be increased from $4,000,000 to $5,000,000 and its surplus from $2,000,000 to $6,00,000.

President M. D. Brainard disclosed that the Automobile's losses in 1925 were between $6,000,000 and $7,000,000.

New directors elected today are Edward Milligan, President of the Phoenix Fire Insurance Company and a director of the New York, New Haven & Hartford Railroad, and Richard M. Bissell, President of the Hartford Fire Insurance Company.

Charles H. Remington, who was the underwriting head of the Automobile, resigned as an officer of the various Aetna affiliated companies several weeks ago and a new fire underwriter has been secured from Chicago.

$500,000 INSURANCE LOSS.

Hartford Fire Company Will Change Oil Policy in California.

HARTFORD, Conn., April 16 (AP).—Richard M. Bissell, President of the Hartford Fire Insurance Company, today estimated his company's loss in the recent California oil tank fires at $500,000. He said also that as a result of the disaster in that region a general reduction in all oil lands in California has been ordered, and in some instances a cancellation of policies has been made.

Mr. Bissell predicted that because of the lightning hazard, which had been considered negligible when the policies were written, the rates would have to be raised and a more conservative policy adopted. The Hartford Fire Insurance Company wrote policies amounting to nearly $8,000,000.

"If our loss should run to $500,000 or $600,000," Mr. Bissell pointed out, "it would only mean a loss ratio for the year of 1 per cent. Last year we did a business of over $60,000,000 in premiums."

The Hartford Fire's business there is reinsured by many companies.

Guy E. Beardsley, Vice President and Secretary of the Aetna (Fire) Insurance Company, has estimated his company's loss at $962,800.

COMMONS ADVANCES DIVORCE NEWS CURB

Passes Second Reading of Bill by Vote of 222 to 3 After All-Night Session.

EXPLOITING IS DENOUNCED

Minority of Press Is Accused of Damaging British Prestige Abroad, Especially in East.

Copyright, 1926, by The New York Times Company.

By Wireless to THE NEW YORK TIMES.

LONDON, April 16.—The House of Commons, after sitting all last night and until 7 o'clock this morning fighting the bills of the economy bill, but without further scenes of the sort which led to thirteen members being suspended the previous night, reassembled this morning at 11 o'clock and gave a reading to a bill to prohibit indecent reports of judicial proceedings. The second reading was passed by an overwhelming majority of 222 votes to 3, among the three being Sir Ellis Hume Williams, K. C., one of the most famous British criminal lawyers.

The bill provides that in the proceedings for the dissolution or the nullity of marriages or for judicial separation nothing is to be published except the names, addresses and descriptions of the parties and the witnesses; concise statements of the grounds on which the proceedings are brought and resisted; submissions on any point of law; and the summing up of the judge, the finding of the jury and the judge's remarks when passing judgment.

Major Kindersley, who moved the bill, argued that a small minority of British newspapers deliberately exploited unsavory cases. Publication of such details seriously damaged British prestige abroad, particularly in the East, he said. The bill deliberately contemplated punishing suggestiveness, he added.

Sir Evelyn Cecil, the real father of the bill, said the only commandment some newspapers observed was giving the public what they thought it wanted, and the public of course would read anything.

Sir Ellis Hume Williams quoted a former President of the Divorce Court to the effect that a censorship would interfere with justice because the infamy of offenders would be unknown.

Sir William Joynson-Hicks promised Government support for the bill, but stated he would resist all attempts to establish a general principle of hearing such cases in camera.

This had already made him refuse the terms of the Newspaper Proprietors Association, which had demanded a hearing in camera in return for publication of names and findings only.

On the general question of publicity for judicial proceedings, he pointed out that since adultery had ceased to be a capital offense it was no longer a crime at all and, unlike criminal offenses, did not deserve the punishment of being pilloried in the press.

THREE-TON SIGN FALLS, HITS WOMAN IN STREET

Large Timber Then Crashes Near Her From Lyric Theatre—She Is Taken to Bellevue.

The automobile metal and glass call sign of the Lyric Theatre, weighing three tons, fell forty feet to the sidewalk in Forty-second Street with a loud crash yesterday afternoon. A young woman, Antoinette A. Hess of 210 Eleventh Avenue, Astoria, Queens, was struck a glancing blow by the sign and was taken to Bellevue Hospital.

The falling of the sign was followed a moment later by the crash of a large timber from a point higher up on the face of the building, where workmen were putting up an advertising sign.

The timber fell within a few feet of where Miss Hess lay, and almost struck her and a young man who had rushed to her aid. The young man, who gave his name as L. Barbeaux of 403 Fifty-seventh Street, picked up the young woman and carried her into a shoe store adjoining the theatre.

Later, at the invitation of the theatre management, she was carried into the rest room of the Lyric, where Dr. Anderson of Bellevue gave first aid. She was suffering from abrasions of the back and possible fractures of the collar bone and wrist.

The sign became dislodged in some undetermined manner. Joseph Oppenheimer, manager of the theatre, said that so far as anybody connected with the theatre knew, the sign and its fittings and attachments were in good condition. He hasarded the guess that as a result of blasting in an excavation near the theatre the sign might have become loosened on its fastenings.

O'NEILL PLAY GOES TO JURY.

Los Angeles Prosecutor Charges They Saw Only "Parlor Version."

Special to The New York Times.

LOS ANGELES, April 16.—"Desire Under the Elms," on trial before Judge Frederickson, went to the jury at 4 P. M. today after a spirited argument, in which Prosecutor Reams pleaded for protection of the morals of the young and Defense Attorney Green quoted from the Bible and Shakespeare to prove that language as bad or worse than any in the play was to be found in both.

The actors who presented the play for the jury deliberately slurred the risque lines and considerably improved the moral tone of the drama, the prosecutor charged.

"It was a parlor version" that the jury witnessed yesterday, Reams charged, an entirely different version from the one on the night of Feb. 15 when Police Sergeant Sweetman saw the play and was so "painfully shocked" that he arrested the management and the entire cast.

Mission Society Members to Dine.

The New York Protestant Episcopal City Mission Society will hold a "get-together" dinner on Monday night at the Hotel Astor, the first in its ninety-five years of organization. The toastmaster will be Robert L. Harrison, counsel to the society, and the speakers will be Bishop William T. Manning, the Rev. Dr. Milo H. Gates, vicar of the Chapel of the Intercession, and the Rev. Dr. L. Ernest Sunderland, superintendent of the society. About 350 guests are expected.

HOW TO SAVE PARKS TOLD BY ROULSTONE

In Radio Speech He Reviews the Conservation Program and Praises Citizens' Aid.

WANTS POLICE IN PARKS

And Seeks Punitive Legislation for Vandalism—Looks to Walker to Keep Pledge.

How residents of New York may aid in park preservation, rehabilitation and extension through their own efforts and by impressing public officials with the city's needs in the parks was the subject of an address delivered over the radio yesterday from Station WRNY by William B. Roulstone, President of the Parks Conservation Commission.

Mr. Roulstone said that friends of parks recently formed an "anti-litter" commission, which, headed by Mrs. Cyrus Sulsberger, had effectively called the Mayor's attention to the importance of educating children on the importance of not throwing trash in the parks, and that the Mayor had responded immediately by appealing to the school children of the city to keep the parks clean.

He said the same committee advocated the abolition of vandalism in the parks, and it was hoped through its efforts to have restored park police and to get punitive legislation which would protect the parks.

He said other examples of cooperation by citizens to aid the parks were the recent preventions of park invasions through the erection of buildings, and added that even new movements have been started to reduce not only the size of Central Park but also the smaller water front parks. One of these, he said, was the application of Assistant Secretary of the Navy Robinson to take away fifty-three acres from Jacob Riis Park, a project in which the Navy has been previously rebuffed. However, he said, Mayor Walker had pledged himself to protect the parks and the public relied on him to keep his promise.

"There is ever a very pressing need for citizens to bestir themselves in these matters, to go to the officials and inform them and advise officials as to the public view about these matters," he said. "Many of us are very hopeful that if the public view indicated in this talk can be courteously and effectively presented to the new Administration, that satisfactory results from them will presently be the reward."

Honors for Princeton Musicians.

Special to The New York Times.

PRINCETON, N. J., April 16.—John Glover Kellogg of Oswego, N. Y., has been elected President of the Princeton Musical Club for the next academic year and Robert Penn Kemble of Mount Carmel, Pa., will head the Glee Club. Both are juniors. They will be in charge of a dinner for the clubs at the Hofbrau, New York, on April 24. Besides singing second bass in the Glee Club, Kellogg is one of the pitchers on the varsity baseball team. Kemble sings first bass in the Glee Club and the university quartet.

BROKER DIES AFTER FALL.

C. L. Horton, 78-Year-Old Patron, Fell on Restaurant Stairs.

Charles Lester Horton, a broker of 60 West Forty-sixth Street, died yesterday at Bellevue Hospital of a fractured skull. He received his injuries last Monday when he stumbled and fell down the cellar stairs of Rosoff's Sea Food Restaurant at 781 Sixth Avenue. Mr. Horton, who was 78 years old, had been in the habit of lunching at Rosoff's for more than eight years, according to the proprietor, and the same waiter, Peter Hagis, had served him during the entire time.

Mr. Horton had occupied a room at the West Forty-sixth Street address for seven years. Others living at the same place said he invariably went out early in the morning and did not return until late in the day.

After his injury, Mr. Horton gave the name of a cousin, Mrs. Alice Watermyer of 2 East Court, Hudson, N. Y., as his nearest relative. Jack Dunstan, one time proprietor of "Jack's" restaurant on Sixth Avenue, was a close friend of Mr. Horton.

PLAZA

Art Auction Rooms, Inc.

5-7-9 East Fifty-ninth Street

Will Sell at Public Auction

TODAY at 3 P. M.

FINAL SESSION

ORIENTAL RUGS

also Chinese Rugs

in all sizes, designs and weaves

By order of S. Girogos, Turkey

EDWARD P. O'REILLY & SON, Auctioneers

'53

Cullingsworth Custom Tailoring, Inc. 12 East 46th St. New York

Cullingsworth interprets the latest fashion with this jaunty straightline Topcoat—especially made, at a special price—in handloomed Tweeds from Harris Island, Scotland.

Other Topcoats at $40

SOME CHANG TROOPS ENTER PEKING GATES

Others Are Expected While the Public Safety Committee Keeps Perfect Order.

FOREIGNERS NOT MOLESTED

British Legation Attaches Are Permitted to Climb Over Wall and Go to Work.

Copyright, 1926, by The New York Times Company.
Special Cable to THE NEW YORK TIMES.

LONDON, April 16.—The following dispatch has been received today by The London Times from its Peking correspondent:

Early this morning I motored around to the various city gates and found all of them closed except two. At one of these I saw remnants of the Kuominchun evacuating the city and at the other a large force of infantry was entering after a fight outside.

These oncoming troops belonged to a division that had been in the attacking Fengtien force, then joined the defending Kuominchun, but yesterday reverted to it sold Fengtien allegiance.

There was a good deal of skirmishing last night, and today in the environs between the retiring Kuominchun and the advancing Fengtien forces.

It is understood that the Kuominchun made their withdrawal in good order to Nankow Pass.

There is no complaint regarding the conduct of the troops toward foreigners. In fact, the soldiers almost invariably have shown friendly good humor when foreigners passed through their lines or encountered them otherwise. One instance is worth recording.

Among those who spent last night in Paomachang, a suburb, and were stopped when trying to enter the city this morning were Eric Teichman and his wife and Mr. Vereker of the British Legation staff. They engaged in a long exchange of courtesies with the officer on guard through a slit in the gate, and, although that worthy adhered to his orders to keep the gate closed, he did not oppose the arrangement whereby a rope was thrown from the battlements, up which all three clambered laboriously for forty feet, and so got inside.

Cavalry Gathers Up Stragglers.

PEKING, April 16 (AP).—The forces of Chang Tso-lin, the Manchurian war lord, have not yet attempted to enter the city, as it had been generally feared they would, and complete order is being maintained here.

The main body of the Manchurian army remains at Tungchow, though one regiment was located outside Yungtingmen this morning. Manchuria cavalry detachments are patrolling the neighborhood and rounding up National Army stragglers, a party of whom were captured this morning.

In consequence of excellent work by the staff, virtually the entire Kuominchun had been evacuated to Kalgan by 4 A. M. Tang Chi-tao is acting commander of the garrison, with one brigade outside and one brigade inside the city, which Wang Shih-chen and his Committee of Public Safety have under effective control.

Never before has the Legation Quarter harbored such a great influx of wealthy and prominent Chinese. For days the hotels have been crowded with Chinese bringing in valuables in chests and boxes for safe-keeping. Yesterday evening when the proposed evacuation became known there was a veritable stampede of persons seeking places of safety under the protection of foreign guards.

Say Kuominchun Not to Loot Peking.

By THOMAS F. MILLARD.

Copyright, 1926, by The New York Times Company.
Special Cable to THE NEW YORK TIMES.

SHANGHAI, April 16.—Today's private news from Peking indicates that the Kuominchun, before abandoning the capitol yesterday, having failed to arrange an entente with Wu Pei-fu, exacted a large amount of money from Chinese bankers, who thus avoided the looting of the city.

It is said that Chief Executive Tuan Chi-jui has returned to his residence from the Legation Quarter and resumed his nominal position as head of the Government. Now it appears that the transition has been effected with little disorder.

The chief difficulty lies ahead because of the conflict of interests between the two factions headed by Chang Tso-lin and Wu Pei-fu. There is little excitement because of events among the Chinese of Central South China, as they expect Wu and Chang soon to fall out and revive their old enmity.

In the meanwhile the Extraterritorial Commission is long overdue here. It was scheduled to leave Peking a fortnight ago, but is still marooned there and unable to get out.

It is privately reported that they are very impatient over the delay, and also the Customs Conference delegates are completely held up pending the reorganization of the Government.

Today the Chinese labor guilds and street unions issued a notice calling attention to the coming anniversary of the shootings on last May 30, and calling all patriotic Chinese to organize great demonstrations for that day.

GERMANS GET COCAINE BY COAL TAR PROCESS

Ring Backed by Rich Men Buys Drug at $200 a Pound and Sells It for $3,000 a Pound.

By LINCOLN EYRE.

Copyright, 1926, by The New York Times Company.
By Radio to The New York Times.

BERLIN, April 16.—The manufacture of synthetic cocaine from coal tar derivatives has reached a stage which permits of chemically pure stuff being made in a home laboratory, according to disclosures in the New Berliner today.

Darmstadt, Germany, and its suburbs, seem to be the centre of the illegal drug manufacture, and these laboratories are able to take care of the immense demands for raw cocaine made by smugglers.

Although the leading German chemists who are heads of large German chemical plants deny having any knowledge of producing synthetic cocaine as cheaply as extracting it from cocoa leaves, on the other hand import figures show that insufficient leaves are brought into Germany to account for the quantities of pure cocaine that are delivered to various countries as payments in kind on the reparations bill.

The New Berliner calls attention to the fact that Yugoslavia alone receives 120 pounds of pure stuff yearly in this manner, which means at least eight times that amount when used either illegally or on doctors' prescriptions.

Although the police frequently arrest peddlers, and occasionally smugglers attempting to get their wares into other countries, manufacturers are able to evade all attempts at detection.

That the entire industry is controlled by a ring backed by large capital is the belief of the police, as exporters are able to bear losses running into tens of thousands of dollars, as was the case when a recent shipment in false air tanks on the bottom of an international express train was confiscated.

Wholesale prices of the chemically pure article are about $200 a pound within the German border, but it is retailed to drug addicts at 50 cents a "deck," making the retail price about $3,000 a pound.

BLIND MEN MAKE APPEAL.

Ask Aldermen for Preference in News Stand Privileges.

Twenty blind men appeared before the General Welfare Committee of the Board of Aldermen yesterday afternoon in support of an amendment, introduced by Alderman John Cashmore of Brooklyn, providing that the blind be placed in the same "A" classification with war veterans in the granting of city newsstand privileges.

Commander Jean Brunner of the Veterans of Foreign Wars, who said he voiced the sentiments of the Brooklyn veterans, opposed the amendment. Alderman Cashmore, sponsor for the bill, is a member of the American Legion, affiliated with Post 500, Kings County.

William Griffith, who is blind, said the average person thus afflicted had only three ways of making a living—caning chairs, vending newspapers or begging. Most of them, he said, desire to be self-supporting.

William Dorris, President of the Blind Newsdealers' Association, and Hugo Hanser of the Blind Industrial Workers' Association also pleaded for the amendment.

No decision was reached by the committee and the hearing was continued.

REALTY MAN BEATEN WHILE AT A PHONE

Mysterious Elderly Man Used Blackjack, He Says—Police Can't Find Motive.

EMPLOYER ALSO PUZZLED

But Hints That Victim, Alone in Office, Might Have Been Mistaken for Him.

William J. Fleming, 35 years old, of 460 West 143d Street, sales manager for Jules Nehring, head of a realty corporation at St. Nicholas Avenue and 181st Street, was beaten unconscious at noon yesterday in the office by one of two strangers, and the police last night were endeavoring to learn the motive for the attack.

Fleming said he was telephoning when he heard the two men enter the room behind him, but thought it was his employer and paid no attention to the visitors until a second before he was assaulted.

Then, he said, he glanced over his shoulder to find an elderly man, wearing a light suit, hurrying toward him with another man. The next second he felt a crushing blow on the head, and fell unconscious on the floor. It happened that Mr. Nehring was coming up the stairs to his office, accompanied by Miss Marion Rogan, a professional nurse and civic worker in the Washington Heights district, when the elderly man hurried down to the street past them.

Mr. Nehring paid no attention to the man, but a few minutes later when he found his sales manager on the floor, with a deep wound in the back of his head, he hurried to the safe and found that everything was intact. Then he searched the desks in the office but nothing was amiss. Miss Rogan in the meantime had revived Fleming, and obtained from him the meagre details of events preceding the attack.

Mr. Nehring then telephoned for the police and summoned Dr. Richard Molenhauer of 600 West 183d Street. Fleming was then taken home. A traffic policeman was on duty at the street intersection at the time Fleming was blackjacked, but nobody thought of calling him until the arrival of several detectives from the station.

The detectives admitted that they were puzzled by the case, and sought information from Mr. Nehring which might help establish a motive, but when they left the realtors' office some time later they admitted that they were without a clue.

Mr. Nehring last night said that he had no idea what the incentive for the attack could be, although he advanced the theory that possibly the assailant had mistaken his sales manager for himself.

"Fleming resembles me somewhat from the rear," he said, "and, seated as he was at the telephone with his back to the door, it is possible that the blackjack wielder mistook him for me."

"What could be his motive, since no attempt at robbery was made?" Mr. Nehring was asked.

"Well, I've had a tough real estate matter on hand for about a year," was Mr. Nehring's reply. "I don't want to say anything more about it just now, but I'm going down to my lawyer, Edmund L. Mooney, in his office in Pine Street tomorrow morning, and I'm going to talk to him about the matter."

HOST AT BROWN'S FUNERAL.

Entire English Village Attends Services for the New York Banker.

WIVENHOE, England, April 16 (AP).—The whole village of Wivenhoe turned out in a pouring rain today for the funeral of McEvers Bayard Brown, the wealthy and eccentric New York banker who died April 8 on his yacht, the Valfreya, which had been anchored off the Essex coast for thirty-six years.

The coffin, covered with the Stars and Stripes, was borne to St. Mary's parish church, followed by the yacht's skipper and crew and a host of local friends, among them Major Percy Sturdee, cousin of Admiral Sturdee.

The body will be sent to New York April 24 for burial in Brooklyn. No arrangements have yet been made for disposal of the yacht.

WALKER DID NOT FORGET.

But His Floral Wedding Anniversary Gift to Mrs. Walker Was Late.

LONDON, April 16 (AP).—Mayor Walker of New York, with a thousand and one things to think about in administering the affairs of the American metropolis, didn't forget his fourteenth wedding anniversary, although to Mrs. Walker, here with the American hotel tourists, it appeared for a time that he had.

The date was last Sunday. Nothing came, either by cable or post, and Mrs. Walker didn't quite understand. But, upon returning to her hotel last evening from sightseeing, she found her room all decorated. On the centre of the table was a beautiful bouquet of orchids, with affectionate greetings from her husband.

Mr. Walker had arranged last week for the orchids and decorations, but the dates were confused at this end.

The chef of the hotel heard of the occasion and baked a large cake in honor of Mrs. Walker, assuming that it was her birthday. A large slice of the cake will be sent to the Mayor.

COMING OF PERET DOUBTED.

Coolidge Believes Progress Is Being Made in French Debt Talks.

Special to The New York Times.

WASHINGTON, April 16.—The American Debt Commission has not reopened formal negotiations with France in reference to the settlement of that country's war-time debt, according to statements made by officials today.

It is believed that the negotiations, interrupted last Spring, will be resumed soon after the Senate acts upon the Italian debt.

President Coolidge believes that there have been some informal talks and that these have been proceeding encouragingly although no definite proposal of terms has been made as yet.

The reports from Europe that Finance Minister Peret is coming to the United States to negotiate the settlement are not credited in Washington, as this would be contrary to the plan which had been agreed upon.

FOR FREEDOM OF THE SEAS.

Ship Owners Vote to Help the League Obtain Liberty of Transit.

Copyright, 1926, by The New York Times Company.
Special Cable to THE NEW YORK TIMES.

LONDON, April 16.—The International Shipping Conference at its concluding session today passed a resolution expressing willingness to cooperate with the League of Nations to obtain freedom of communication and transit for the commerce of all nations.

The resolution viewed with concern the rapid growth of international organizations representing Government, trade and other interests as involving unnecessary interference with the shipowner's activities.

The members of the American delegation abstained from voting on the resolution.

CALLS LAWYER HEAD OF MILK GRAFT PLOT

Continued from Page 1, Column 4.

notified by Mr. McGeehan to come to his office yesterday. Mr. McGeehan said that Harry Vollmer Jr., Kurtzman's counsel, called him on the telephone and informed him that he had advised his client not to appear. Another inspector, whose name was withheld, also refused to submit to questioning, Mr. McGeehan said.

A conference with John Montgomery, President of the Valley Food Company, shippers of cream, resulted in evidence of additional payments of graft to Danziger, Mr. McGeehan announced.

It became known yesterday that former Mayor Hylan and his Health Commissioner, Dr. Frank J. Monaghan, did not speak for two months during the Fall of 1925 because the latter refused to accede to a request by the former Mayor that a high Health Department official be dismissed.

Dr. Harris, who was named to head the department by Mayor Walker, informed Thomas J. Clougher, who had been Commissioner Monaghan's secretary on Jan. 2, that, having been placed in the exempt classification, he had sacrificed his civil service standing and that his services were no longer needed. Clougher submitted a written petition to each member of the Board of Health, but Dr. Harris's action was sustained. Clougher at present has a real estate office in Jamaica, Queens, with Henry W. Morgan, a former Health Department official, who was tried and dismissed from the service Thursday on charges of insubordination and of "irregularities" in connection with the milk investigation.

Banton Aids Investigation.

Dr. Harris received assurances from Assistant District Attorney Ferdinand Pecora that as soon as the evidence which is being collected was presented to the District Attorney's office in such form as to "be useful" it would be acted upon with vigor.

The Health Department laboratories tested eighty-five samples of milk seized early yesterday from milk wagons in Jersey City and found all of them to be unadulterated except one. The seizures resulted from a conference of Mayor Walker, Dr. Harris and Mayor Frank Hague of Jersey City, in which the latter agreed to cooperate with the New York authorities in the drive against bootleg milk. A. McRoberts, chief of the division of milk inspection in Jersey City, was suspended by Mayor Hague.

None of the officials had anything to say on the dismissal. McRoberts, however, was indignant.

"They made no explanation," he said. "There are no charges against me, so far as I know. I can explain everything. I am ready to face any charge they may want to bring."

The seizures began shortly after midnight. Milk wagon drivers were required by the police to proceed to the nearest station house, where New York milk inspectors took samples from their cans. The Jersey City police were under the direction of Inspector John Underwood and, in all, about 325 wagons were stopped. Dr. Harris said he believed the fact that only one impure sample had been obtained was due either to the fact that advance news of the seizures had leaked out, or that the situation in Jersey City had been cleaned up.

Dr. Harris explained that bootleg milk, once received in Jersey City, could easily be brought to New York by motor truck. The milk standards in New Jersey have hitherto been much lower than those here, but Dr. Harris said that Mayor Hague had agreed that all the pure milk requirements here would henceforth be enforced in Jersey City. It was due to Mayor Walker's interest in the situation, Dr. Harris explained, that Mayor Hague's cooperation had been enlisted.

Dr. Frank J. Monaghan, former Commissioner of Health, at his home, 1,069 Bushwick Parkway, last evening declined to discuss developments in the milk investigation. "I have nothing to say. This is not the time to do any talking," he said. "I will have something to say at the proper time, but that is not now. I am not going to say anything that will embarrass any one."

KOERBER IS SENTENCED TO DIE IN MAY 16 WEEK

Leader and Four of Gang Taken to Sing Sing—Laugh Until They See Prison Walls.

Judge Frank F. Adel in the Queens County Court yesterday sentenced Herbert Koerber to die in the electric chair the week of May 16, for the murder of Anthony Mahairis in his Jamaica restaurant on March 21.

Jacob A. Vissi, attorney for Koerber, protested against sending his client to the chair, whereas Koerber's four companions in the Mahairis holdup were allowed to plead guilty to second degree murder, getting off with sentences of twenty years to life imprisonment.

Judge Adel admitted that technically all five were equally guilty, but that Koerber had fired the fatal shots, and that he (the judge) thought the others had not desired to do murder.

"I feel that under all the circumstances justice has been done," said Judge Adel.

Deputy sheriffs took Koerber to Sing Sing by train yesterday, with his four companions in crime—Richard Daunt, Gustave Fisher, Fred Kellesen and James Green. The youths were in high spirits, laughing and joking, until they caught sight of the prison walls. That sobered them, especially Koerber, who for the first time seemed fearful and shaken.

Daunt struck Joseph Kirkawa, a news photographer, who photographed the thieves as they were taken from the Queens County jail.

Brooklyn Widow Burned to Death.

Mrs. Mary Feeley, 45 years old, a widow, was burned to death in her home, 262 Fifty-fourth Street, Brooklyn, yesterday when her clothing caught fire while she was attending a boiler filled with clothes on a gas range. Several women neighbors, attracted by her screams, finally beat out the flames, but when an ambulance surgeon arrived the woman was dead. Mrs. Feeley lived with Mrs. Kitty Rice, also a widow, and was employed as a ticket agent by the H. M. T. at the Fifty-third Street and Fourth Avenue station.

B. Altman & Co.

Important Reductions Have Been Made on

GIRLS' SPRING COATS

Notable Values Now Prevail!

One Special Group

—includes coats in a number of the season's approved styles and materials, taken from stock and repriced for immediate clearance.

$19.75

Considerable concessions have also been made on the higher cost coats

Sizes 6 to 16

SECOND FLOOR

FIFTH AVENUE THIRTY-FOURTH STREET NEW YORK — ALTMAN SQUARE — MADISON AVENUE THIRTY-FIFTH STREET NEW YORK

BONWIT TELLER & CO

The Specialty Shop of Originations

FIFTH AVENUE AT 38TH STREET

THE LARGE HAT OF EXTRA FINE MILAN STRAW— THE ASSURED VOGUE FOR NOW & SUMMER!

Remarkable Value! 17.50

THIS is the hat that created a furore at Palm Beach, and is destined for a career of chic! The authoritatively smart size and shape with the authentic tailored grosgrain ribbon treatments—in de luxe quality Milan straw.

Colors: Blonde, navy blue, black, pearl gray, bottle green, Chanel red, purple, natural, Mignonette, beige.

MILLINERY—Main Floor

PARIS Best & Co. LONDON

Fifth Avenue at 35th St.—N. Y.

Palm Beach

Today! New York's Important

COAT EVENT OF THE SEASON

Town Coats *Country Coats* *Motor Coats* *Travel Coats*

Rodier Woolens *Meyer et Cie Woolens* *English Woolens* *Scotch Woolens*

WOMEN'S & MISSES' COATS

MADE TO OUR OWN ORDER OF THIS SEASON'S SMARTEST IMPORTED WOOLENS

45.00

FROM the standpoint of fabrics alone—this is a unique sale! For these coats were made by a man who is famous in America for his marvelous collection of woolens from Europe's finest looms. We have used up his short lengths in this collection—so that there are only few coats of a kind—and they are all made of

fabrics that would retail from 7.00 to 12.50 a yard

The weaves will be immediately recognized as those used by the important dressmakers of Paris and New York for this season's smartest informal coats.

In choosing the models—we carefully studied the types of coats being worn at smart gatherings around town and the types of coats women are asking for to take on land and sea journeys. The new flare-from-the-shoulder-coats; coats with the important tuxedo collar; coats with belts all around, or just belted in the back. And from the collar and the pockets to the last stitch—every detail spells *chic!*

Sizes 14 to 20 years and 36 to 44

Each Coat is lined with fine Crepe de Chine

PARIS DELAY ON DEBT ANNOYS THE BRITISH

Churchill, With Budget at Hand, Resents Prospect of Further Postponement of Parley.

FRENCH ENVOY GOES HOME

Inclination on Part of France to Defer Arms Meeting Adds to London's Impatience.

Copyright, 1926, by The New York Times Company.
By Wireless to THE NEW YORK TIMES.

LONDON, April 16.—Impatience in British official circles with France's attitude on two important subjects—its war debt and disarmament—has caused a striking change in Anglo-French relations during the past fortnight.

The British Treasury resents the failure of M. Peret, the new French Finance Minister, to come to London to discuss the French war debt to Britain.

Winston Churchill, the British Chancellor of the Exchequer, intimated to his French colleagues some time ago that he would like to have the attitude of the French Government on this subject made clear in time to take it into account in preparing his budget.

M. Peret, it is understood, pleaded his own budget difficulties, but the French budget is believed now to be complete, and it was expected M. Peret would reopen the debt negotiations by the end of the present week.

To the surprise of the British Government, however, an intimation has been received that Peret's visit has again been postponed indefinitely. The hitch in the France-American debt negotiations with Washington, it is understood, is specified as the cause of the postponement.

French Envoy Goes to Paris.

Churchill, with his budget speech only ten days distant, has been placed in a situation of considerable embarrassment and is reported to be very resentful in consequence.

M. de Fleuriau, the French Ambassador, paid a visit to the Foreign Secretary today and afterward left for Paris. It is understood that his mission is to impress upon the French Government the importance the British Ministry attaches to an immediate reopening of the French debt negotiations.

As regards disarmament, the British Government has now definitely indicated for the benefit of other powers interested that it does not consider the Soviet refusal to participate in the forthcoming preliminary conference as sufficient reason for its further postponement.

Hints have been received, however, that in some other European centres a different view is taken, and British official opinion has been driven to the conclusion that France, which was one of the moving spirits in the initiation of the conference, now desires another postponement. The reason given is Russia's non-participation.

British Stress Need of Inquiries.

Britain admits that the Soviet refusal to confer with the other nations would make it almost impossible for Russia's neighbors to reduce their armaments. The British point out, however, that no State will be asked to reduce armaments as an immediate result of the meeting of May 18, since this will be a meeting of the preparatory commission only, or, in other words, the Agenda Committee.

It is stressed here that discussion of the actual details of disarmament must be preceded by highly technical inquiries into such matters as what constitutes armaments and whether distinctions are to be made between offensive and defensive forces.

The preparatory commission's findings will not bind the participating Governments. In view of this fact and of the certainty that another postponement would only confirm Ambassador Houghton's skepticism about the sincerity of European professions of a desire to disarm the British Government is firmly of the opinion that the conference must be held.

FRENCH AND GERMANS RENEW POTASH ACCORD

Divide the World Market, Exclusive of the United States, for a Period of Seven Years.

Copyright, 1926, by The New York Times Company.
Special Cable to THE NEW YORK TIMES.

PARIS, April 16.—The French and German potash industries have renewed for a seven-year period the temporary agreement signed in May of last year, which expired in a few weeks.

The convention, which was signed at Lugano, April 10, represents an important business victory for the French, according to the general outlines of the agreement given by the French authorities today. While it is learned that the agreement has not yet been modified so far as exports to the United States, the French have obtained a division throughout the rest of the world giving the French 30 and the Germans 70 per cent. of all the business.

The most important part of the agreement, however, is the provision that the French share will be increased annually until it is 50 per cent. of the world's exports—exclusive of the United States—by May 1, 1931. A new agreement for the United States market may be expected soon.

Joint sales promotion will be undertaken and the keynote of the whole arrangement is the policy of obtaining wider markets, and with no price increases planned at present. The German market will be still exclusively supplied by the Futsches Kalisyndikat and the French home and colonial markets by the Societe Commerciale des Potashes d'Alsace.

In connection with the arrangement it should be pointed out that the Alsatian mines are operating at capacity, while the Germans are only operating at 40 to 50 per cent. in order not to overload the market. Should the French be unable at any point to supply their share of the potash it will automatically revert to the German exporters. But the great French production is largely accounted for by the tremendous increase in domestic consumption, which is 200 per cent. greater than before the war and 20 per cent. greater than last year.

GERMANS STUDYING MEXICO.

Said to Plan Plants There to Compete With Us in Latin America.

Copyright, 1926, by The New York Times Company.
Special Cable to THE NEW YORK TIMES.

MEXICO CITY, April 16.—German experts in all lines who will soon arrive in Mexico to take positions in the Mexican Government service are said to be the forerunners of many more German experts, who are making a thorough study of the resources of the entire republic under the instructions of the German Government, which is reported anxious to secure control of raw materials.

The Krupp Company has arranged to build new smelting furnaces to develop an iron and steel trade in Mexico to supply Central and South America. Experts from the Krupp Company have tried to secure long-term contracts for raw material, iron, copper, coal, sisal and dye materials and are now convinced that the German Government can gain more by establishing factories and smelters in Mexico.

This is part of the reported general plan of the German Government to secure control of Mexican industry to fight American interests in Central and South America. The German Government is also planning, it is said, to establish small German banks to finance these new German industries.

BANS EVEREST CLIMBING.

Tibet Prohibits Further Efforts to Reach World's Roof, Says Bruce.

Copyright, 1926, by The New York Times Company.
By Wireless to THE NEW YORK TIMES.

CALCUTTA, April 16.—General Bruce, who is in Simla, states that the Tibetan authorities have definitely decided to prohibit any further expeditions to scale Mount Everest.

No further attempts to reach the peak of the highest mountain in the world may be made, therefore, unless the prohibition is removed.

TROOPS AWE HERRIN AT KLAN BURIALS

Friends Crowd Church for the Funeral of Three Victims of Election Riot.

CORONER OPENS INQUEST

Two Witnesses Declare That One of the Slain Klansmen Fired the First Shot.

HERRIN, Ill., April 16 (AP).—With troops patrolling the streets in the vicinity funeral services were held this afternoon at the First Christian Church for Harland Ford, Mack Sizemore and Ben Sizemore, the three Klansmen killed in Tuesday's election disorders.

Four clergymen officiated. They were the Rev. J. E. Story, pastor of the church where the funeral was held; the Rev. P. R. Clotfelty, pastor of the First Methodist Episcopal Church of Herrin; the Rev. I. E. Lee, pastor of the First Baptist Church of Herrin, and the Rev. B. E. Green, pastor of the First Baptist Church of Hurst. Green formerly was editor of the Klan newspaper at Herrin and was prominent in Klan affairs during the Klan régime in Williamson County.

The Odd Fellows Lodge, of which all three men were members, had charge of the services. The small church was packed to capacity and many stood on the outside. It was announced this morning the services would be held at the First Baptist Church, which is larger, but plans were changed again to hold the services in the First Christian Church as originally announced.

The Coroner's Jury held a short session today, heard two witnesses and adjourned until tomorrow morning.

Richard Thompson, a miner, testified that three automobiles loaded with armed men drove up to the Masonic Hall polling place, in front of which the fatalities occurred. The men got out and started toward John Ford, former Chief of Police, reputed Cyclops of the Herrin Klan now and a brother of one of the slain. He said a man whom he believed was Mack Sizemore fired the first shot, which killed one of two men who accosted Ford and searched him.

Almost simultaneously, however, Thompson testified, Mack Sizemore fell, mortally wounded. He said he did not recognize any of the men who got out of the cars.

Date McNeill, the other witness, testified substantially the same. In the previous shooting at the Smith garage, he said, he saw fifteen or twenty men firing toward the garage, the only one of whom he recognized being Bill Burton. He said he did not see any police or regular deputy sheriffs near the polls.

John Smith, former Ku Klux Klan liquor raider, has sold out and left Herrin, it was learned today.

Some said he had gone to Florida and others Kentucky, but whatever his destination Smith lost no time in leaving the place where for nearly three years he had been one of the central figures in Klan and anti-Klan clashes.

His garage, which was riddled by bullets in Tuesday's battle and in which seven men were killed Aug. 30, 1924, was sold late yesterday to two Herrin automobile and accessory dealers, who divided the stock between them.

Ex-Saxon Prince to Enter Monastery

Copyright, 1926, by The New York Times Company.
By Wireless to THE NEW YORK TIMES.

GENEVA, April 16.—The ex-Crown Prince George of Saxony, who definitely renounced his title and wealth wto years ago to become a priest, is expected to arrive at the Catholic Monastery at Fribourg, Switzerland, this month to take up his new duties. The Prince took a theological degree at the University of Fribourg, and was ordained a priest.

HOOVER'S POWERS OVER RADIO DENIED

Continued from Page 1, Column 2.

are not to be solved so as to embrace offenses not clearly within the law."

Referring to the discretionary power of the Secretary of Commerce the decision asks:

"What rule has Congress laid down for his guidance in determining division of the time between the defendant and the General Electric Company?"

Violation Held Not Criminal.

The Court held that while the Zenith Corporation and President McDonald were really guilty of a violation of an administrative regulation promulgated by the Secretary of Commerce, it was not a criminal violation.

The decision further said that Congress cannot delegate its power to make law, and that it is "axiomatic that statutes creating and defining crimes cannot be extended by intendment and that no act can be punished under such a statute unless clearly within its terms."

Mr. McDonald in a statement said such a decision was expected, and, while it was gratifying, it was certain that the action clarifies the law.

He and his counsel interpreted the decision as having "absolutely no effect on the average broadcasting stations, and chaos cannot result in spite of the recent newspaper statement of Secretary Hoover. The decision will prevent seizure or piracy of wave bands by unlicensed stations or by stations not specifically licensed as manufacturers or experimenters, as the present law provides."

J. Elliott Byrne, Assistant Federal District Attorney, said steps would be taken in an action to appeal.

Case Going to Higher Courts.

WASHINGTON, April 16 (AP).—It was indicated today at the Commerce Department that the Zenith Radio case would be carried to higher courts.

Secretary Hoover had previously announced that a decision adverse to the Government would result in chaos in the broadcasting field, with a rush of stations to favored wave lengths.

The Commerce Secretary was in New York today and his aids ordered Chicago officials to analyze the opinion in the case so that a definite decision might be reached on further action.

Chicago Stranglers Hang Together.

CHICAGO, April 16 (AP).—Raymond Costello and Charles Hobbs, negro, stranglers of women, were hanged together here at 9:21 o'clock this morning.

CONGRESS WARNED ON FARM RELIEF

Minnesota Republicans Will Fight Adjournment Unless Action Is Taken.

COOLIDGE FOR LOAN FUND

He Regards It as Credit Need and Not a Subsidy — Haugen to Draft a New Bill.

WASHINGTON, April 16 (AP).—Notice from Minnesota Republicans in the House that they would oppose adjournment of Congress until farm relief legislation was enacted, brought from Representative Tilson, the Republican leader, a response today that he expected a bill reported by Wednesday and brought up in the House the latter part of next week.

Meanwhile the Agriculture Committee, displaying symptoms of swerving from Secretary Jardine's plan, embodied in the Tincher bill, instructed Chairman Haugen to draft a measure. This procedure was adopted without a dissenting vote, but did not commit members to any form of legislation.

Chairman Haughen indicated that in working out a bill he would use the Corn Belt measure as a basis, modifying it so that it would be similar to the McNary-Haugen bill which failed to receive Congressional approval two years ago.

His plan is to include a revolving fund for stabilising agricultural prices by levying an equalization fee on the first salt of wheat, corn, cattle and hogs.

Differing from the Corn Belt bill, which would leave price stabilization to the discretion of a Federal Farm Board, Mr. Haugen's scheme would direct the board to maintain the price of each basic commodity at the world market quotation plus the import tariff.

At the White House it was said that President Coolidge is inclined to look with favor on the principle of the Tincher bill of not engaging the Government in the buying or selling of farm products.

He does not regard the revolving fund proposal as a Government subsidy any more than loans extended through the War Finance Corporation, and he believes that it would provide a credit for farmers more direct and satisfactory than that of the intermediate banks, which, he believes, are not functioning as well as had been expected.

FRANKLIN SIMON BOYS' SHOPS—SPRING AND SUMMER OF 1926

IMPORTED ENGLISH CLOTHES FOR BOYS AND YOUNG MEN

Labeled

Harrow-England

Harrow-England distinguishes clothes that are English in fact as well as in the label—exclusively made over there for exclusive young men over here—the authentic styles of young England for young America—correct as to cloth, colour and cut—and priced with very little evidence of the extra cost of bringing them over.

YOUNG MEN'S SPRING TOPCOATS	$36.00 to 45.00
BOY'S ENGLISH SCHOOL TOPCOATS	24.50 to 40.00
BLUE CHEVIOT REEFERS	15.75
WHIPCORD RIDING BREECHES	20.00
ROYAL TAR GALATEA SUITS	5.00
WASH SUITS FOR SMALL BOYS	2.95 to 9.75
SHIRTS OF HARROW ENGLAND BROADCLOTH	2.75
PAJAMAS OF HARROW ENGLAND BROADCLOTH	3.50
TAN WILLOW CALF LOW SHOES	8.50

Franklin Simon & Co.

Fifth Avenue, 37th and 38th Streets

Entire contents copyrighted, 1926, by FRANKLIN SIMON & Co., INC.

YOUTHS' AND BOYS' SHOPS—SIXTH FLOOR

B. Altman & Co.

B. Altman & Co. FIFTH AVENUE New York

Men's

New Spring HATS

of Flannel-Finish Fur Felt

In the smart new shades of tan, gray and green.

$7.00

Fifth Avenue Entrance

FIRST FLOOR

FIFTH AVENUE THIRTY-FOURTH STREET NEW YORK — ALTMAN SQUARE — MADISON AVENUE THIRTY-FIFTH STREET NEW YORK

B. Altman & Co.

MEN'S SHIRTS

Made to Order

Variety of Shirtings Unique — New York men, visiting our Custom Shirt Section, may choose the best and newest shirting materials from America and Europe. Continental fashions are at your disposal, and selections are unique.

Fitting and Tailoring — A successful system of drafting patterns insures correct fit in shirts made from these materials, and they are tailored with distinction by shirtmakers of superior skill.

Prices range from $7.00 to $24.00

Matching Collars $1.00 to $1.50

FIRST FLOOR

Fifth Avenue Section

FIFTH AVENUE THIRTY-FOURTH STREET NEW YORK — ALTMAN SQUARE — MADISON AVENUE THIRTY-FIFTH STREET NEW YORK

Completely Removes Grease and Soil from silks, rayons, lace, velvet, serge, net, wool, chiffon, carpets, rugs, upholstery and all materials. See booklet under the label for countless other uses.

For Safety's Sake—demand

CARBONA

UNBURNABLE

Cleaning Fluid

REMOVES GREASE SPOTS Without Injury to Fabric or Color

Guaranteed not to contain Benzine, Naphtha or Gasoline, and to be Non-Combustible and Non-Inflammable.

10c 30c 60c & $1. Size Bottles at all Drug Stores

Cannot Burn or Explode

SAKS HERALD SQUARE

Sketched from Life April 14, 26

THERE'S this about any suit you buy at Saks-Herald Square: it is styled correctly, down to its smallest detail—the width of a sleeve, the placing of a button, the set of a lapel—every feature receives minute consideration. It is not simple to find such correctly styled clothing in the smartest new fabrics as low as

38.00 40.00 43.00

Sixth Floor

Broadway at Thirty-Fourth

JAPAN NOW ANXIOUS FOR OUR GOOD-WILL

Her Leaders Tell Henry Morgenthau of Their Desire to Cooperate, but as Equals.

CLASH OF VIEWS AT MANILA

All Factions Want America to Declare at Once the Future Policy for the Islands.

Henry Morgenthau of New York, who has just reached the Pacific Coast on his return from a tour of the Far East, has telegraphed to THE NEW YORK TIMES his impressions of conditions, presenting them in the following article:

By HENRY MORGENTHAU.
Special to The New York Times.

SAN PEDRO, Cal., April 16.—In spite of the importance of our position in the Pacific there seems to be little general realization in the United States of the vital interest to Japan of uninterrupted trade relations with our country.

If these relations were broken even for a very short time the effect on the Japanese economic structure would be disastrous. Last year the United States bought $440,000,000 of Japanese raw silk. This was 93 per cent., of the most valuable export product of Japan. The United States also took 80 per cent. of her export of grass rugs, 45 per cent. of her camphor, which comes from Formosa, 31 per cent. of her brushes, 28 per cent. of her pottery and 20 per cent. of all her toys sent abroad.

American imports to Japan still further demonstrate to all intelligent people the evident necessity for Japan and the great desirability for the United States of the continuance of good relations between the two countries. The United States is providing Japan with 86 per cent. of her automobiles, 94 per cent. of her import lumber, 70 per cent. of all her building and construction material, 50 per cent. of her petroleum products, 50 per cent. of her machinery, 54 per cent. of her leather and 40 per cent. of her wheat. An amazing and most convincing array of figures.

Largely through the kindness of Ben Fletcher of The Japan Advertiser I had the opportunity to meet at luncheons, dinners and other functions and have long, serious discussions with most of the leaders of Japan—Baron Shidehara, Prince Togagowa, J. Inouye, Dr. Dan, Viscount Shibusawa, Tsurumi Hanihara, Baron Ishimoto, Viscount Goto and others. Although most of them still resent our "exclusion law," all realize that for economic, political, strategic and many other reasons, they must strengthen the close, pleasant and most profitable relations of the two countries. Any war, irrespective of the outcome, would do irreparable damage to Japan.

One must have visited Tokio and Yokohama to understand the terrific injury done by the earthquake and fire. The Japanese are still stunned from its effects. They are heroically repairing the damage, but it is slow and expensive work. Unfortunately, they cannot revivify the dead.

The Japanese still speak with great admiration of the prompt help and sympathy we extended them in those days of dire distress.

Changing Attitude Toward America.

Formerly some of the Japanese, like others elsewhere, regarded us an overgrown, provincial, smug and self-satisfied nation with limited military resources, while since our contribution to the winning of the World War they recognize our enormous potentiality in war as well as in peace. Their statesmen, who are as keen and farsighted as any in the world, fully appreciate the changed conditions, and particularly that we now are the determining factor in world affairs and that in any future world tug-of-war the side we pull with will win. They are most solicitous for our friendship and are anxious to counteract and destroy the evil effects of the pre-war anti-Japanese propaganda in the United States. They emphasize their great and unbounded admiration for us and seize every opportunity to convince all visiting Americans of their sincerity to clarify the situation. They want our cooperation, and, above all, to be treated as our equals. A great nation is anxious warmly to clasp our hands.

The homogeneity of the Japanese stands out in bold contrast to the heterogeneity of the Chinese. Japan's natural path and that of least resistance is toward the West. At present, besides still further industrializing their own country, they are also energetically developing Korea and their own "Philippines," the island of Formosa.

They will look toward Manchuria, which is contiguous to Korea. Japan's resistance (Look at a map and you will promptly grasp the situation.) Even there their aim is peaceful economic penetration. They realize that the competition for the Chinese trade will be fierce and that preference will be given by China to friendly nations who have treated them decently and justly during the trying period of evolution. The Chinese have recently learned the power of the boycott; Hong Kong is in a sorry plight from the result of its application; they will not hesitate to use it in the future.

Japan wants to continue as a world power, although they realize that their non-productive expenditures incurred thereby are more than their present taxing power justifies—their war and navy budgets are a great strain on their taxpayers and may even cause them to rebel against it—yet Japan feels that her continuing as the only world power on the Pacific gives her a valuable prestige, not only in the Pacific but all over the world, and it will be of great advantage to them in securing a full share of the Chinese trade when that country is finally opened to unlimited commerce and development. They feel that their great future prospects justify their present apparent extravagance.

The Japanese promptly brush aside any allusion to their coveting the Philippine Islands. Their thorough knowledge of the Philippines and their complete (even better than that of our public) understanding of our relations to the Philippines and the Pacific problem has convinced them that there will not be any Philippine question in the immediate future. They know that it is essential and wise to continue the existing relations for some time to come.

Rival Claims in the Philippines.

During my stay in Manila, where I had long and exhaustive discussions with all the principal advocates of firm retention, complete separation, immediate independence and deferred independence, I found that all these factions, in the heat of their discussions, are exaggerating their demands and are claiming more than they expect to realize. The politicos, headed by Quezon, are obsessed by the slogan, "immediate independence"; during my sojourn in Manila they even established a day of prayer for "immediate independence."

They fail to realize that the United States has become a great world power and, as such, has assumed new responsibilities in the Pacific and may therefore not deem it expedient to carry out her original intentions toward the Philippines, and instead offer them a quasi-junior partnership in the most powerful political entity of the world which would be a much more desirable status than being a small independent State reliant on its own limited resources and deprived of the great advantages of free trade relations with the United States.

In all domestic matters the Filipinos should be given a degree of autonomy somewhat similar to that enjoyed by the States of our country. They should have all the autonomy, without the same Federal responsibilities of these self-governing units, but there should be sufficient outside control to prevent occurrences like their dreadful bank disaster, which would have swamped them but for the timely assistance of our Government.

It is difficult to carry out the original plan to give the Philippines their independence as soon as they demonstrate that their Government is stable. A government, according to Governor General Wood, is stable when there is a ready flow of foreign funds seeking investment in its country at normal rates of interest. At present that is hardly so, and it is not so partly because capitalists fear the possible success of the demand for immediate independence.

And even if there were an absolutely stable Government now it would be so largely because the United States is helping in its direction. It is impossible for the Philippines to demonstrate that they can maintain a stable Government without the supervision of the United States until they have conducted an uncontrolled Government, so here is a vicious circle. It is one thing to be stable while the United States is steering the ship, but quite a different thing when Filipinos are at the helm.

Another serious contention has arisen: Has either Congress or the President the inherent right to surrender the sovereignty of the United States over the Philippines?

In Manila it is strenuously asserted and an extensive brief has been prepared to prove that by the treaty of peace with Spain the title to the Philippine Islands has become vested in the people of the United States and nothing short of a Constitutional amendment will enable a transfer of the same to the Filipinos.

An immediate opinion by the Attorney General on this question would be welcomed by all. All the factions want the United States Government promptly and definitely to fix their future policy as to the islands and then firmly and unwaveringly adhere to it. They don't want another investigating commission of Americans. They desire a mixed commission of Americans and Filipinos to find an immediate solution to the problem.

FIRST SKYSCRAPER PLANNED FOR PARIS

Erection of a 20-Story Building Figures in the Plan to Regroup Government Offices.

REICH TO FURNISH SUPPLIES

Senator de Monzie Pushes Scheme Which Will Cost About $50,000,000 —Financing Is a Problem.

Copyright, 1926, by The New York Times Company.
By Wireless to THE NEW YORK TIMES.

PARIS, April 16.—The French Government services will be lodged in a single group of buildings surrounding the first skyscraper erected in Paris, if plans actively sponsored by the Minister of Public Works, Senator de Monzie, are realized.

Several Cabinet meetings have discussed ways and means. Materials and equipment for the Government centre would be supplied by Germany under the reparations agreement. This arrangement would make for great economy in carrying out the project; but, despite the relative cheapness, it will be expensive enough, owing to labor and other charges, to necessitate some sort of special financing, which may be difficult at the present time.

The financial difficulties are twofold: First, the ordinary Treasury receipts for this year and probably for the next few years will be eaten up by current expenditures and by the redemption of the huge floating debt, to say nothing of foreign, commercial and war debts.

In some circles the suggestion has been advanced to sell the buildings now occupied by the various ministries which are extremely valuable; but this is opposed on the ground that the cash thus obtained, after doing its work, will be gone forever.

Secondly, market conditions of the franc scarcely permit the floating of an internal loan, while a foreign loan is deemed inadvisable by many persons because of the effect it would have on public opinion in France. It is true that many newspapers in the past few months have been warning against inflation or fresh borrowing, and the mere fact that the Government was offering a loan in some foreign market, however advantageous the use of the money might be, would arouse disfavor hard to overcome.

Americans Advise Against Project.

It is understood that American financiers, questioned as to the advisability of such a loan, have shown a certain degree of disfavor to the project, but only on the ground of the existing condition of the franc rate of exchange.

It is possible that some other alternative may be discovered which will permit the scheme to be carried out, such as a private banking arrangement. Inasmuch as the note issue would not have to be carried for long, there are great chances of success if financial backers are discovered.

The scheme along general lines consists of recuperating a vast area which is located behind the military school. This would be brought about by the prolongation of the public gardens, which would stretch from the Trocadero, across the Seine, under the Eiffel Tower and up to the military school.

Behind the old school a central twenty-story skyscraper would be erected and around it would be a series of smaller buildings, all constructed according to the latest American light-saving plans.

All Government services would be modern, spacious offices with ingenious lighting, signaling and interphonic arrangements. A central plant would supply heat, hot and cold water, telephone exchanges, &c. Two subway systems would build special stations and a shuttle train would carry passengers to the Orleans Railroad Terminus.

Would Rent Present Buildings.

The present Government buildings, following the completion of the new buildings, could be rented for high figures—to hotel syndicates, for instance. Among such buildings are the Ministry of Marine in the Place de la Concorde, one of the choicest sites in Paris; the Ministry of Justice on the Place Vendôme; the Ministry of Finance in the Louvre; the Ministry of the Interior, close to the Elysée, where the President of the Republic lives; and numerous old historic palaces on the Rues de Grenelle, Saint Dominique and the Boulevard Saint Germain.

The annual rent from these and other vacated Government offices would suffice to wipe out the initial expenditure in a fairly short number of years, while revenue from the same sources could be derived by the collecting of taxes on real estate, which the State does not pay.

Experts who have examined the tentative architects' and contractors' plans estimate the amount needed to carry out the work between $35,000,000 and $100,000,000, according to the methods of work and the financing selected, but a conservative figure appears to be $50,000,000.

Two American building firms are known to be interested in the scheme, which was originated by a young French engineer schooled in America, who is at the head of the French offices of one of these firms.

Under several monarchs all Government offices were centralized in a single group of buildings, such as Versailles under Louis XIV and the Louvre under Napoleon III. It may be presumed that the scheme has found favor in Government circles and that attempts will be made to interest the public in the plan.

Senator de Monzie, it is understood, hopes to carry out a governmental reform simultaneously with the erection of the new Government centre, if he can persuade Parliament to adopt his plan.

Restaurant Not on Padlock List.

United States Attorney Emory R. Buckner announced yesterday that his earlier statement for publication that the Golden Glide Restaurant, Inc., at 112 West Forty-fourth Street, had previously been raided and was on his "special list" for padlock action was due to misinformation received by his investigators. The place referred to was a café in Suite 203, on the second floor at the same address. The Golden Glide Restaurant is a coffee house occupying a part of the ground floor and, according to Mr. Buckner, its owners have no connection whatever with the raided suite. The restaurant is operated by Henry Gottesman and Antony Widrich.

ITALY TRANSFORMED TO HIVE OF INDUSTRY

People Appear Inspired With a Common Purpose, Thrifty and Comfortable.

MUSSOLINI IS FOCAL POINT

Premier's Spirit Pervades Populace, Confident They Are on Threshold of Era of Prosperity.

By JOHN H. FINLEY.

Copyright, 1926, by The New York Times Company.
By Wireless to THE NEW YORK TIMES.

ROME, April 16.—On reaching Rome this morning after a night's ride with my guide from Naples and after surrendering our tickets at the station gate, a guard remarked smilingly: "This is the end of your journey; this is Rome." And to Rome, or at any rate to Italy, all roads seem to lead just now, as they did in the ancient days.

A European King came to Rome on the train on which I traveled comfortably from Naples. I saw another European King at Pompeii, who must pass through Rome to reach his northern kingdom again. I also traveled some distance toward Rome with two personages who attracted much more attention than royalty when they arrived in Italy. They were Douglas Fairbanks and Mary Pickford.

The Northern King might wander in Italy or Pompeii without attracting much more attention than the nobility got, according to Bolivar, on the night of the great disaster. The other European King might pass unnoticed among the guests in a Neapolitan hotel. But not so these artists from Los Angeles, whose films the Epicurean Latin poet Lucretius would have been delighted to see as confirming his theory of the transmission as films or images of objects and ideas.

There is, however, one figure to whom the roads of all thought seem to lead. He is at the present moment on the way home from Africa, so I have not been able to see him, but one is aware that his personality pervades and dominates the Italy I so far have seen from the siren rocks off Capri to Cervo and from Umbertide to Rome, from fishermen and peasants to scholars and financiers.

I saw Italy before the war, I saw Italy during the war and I saw Italy shortly after the armistice. This first glimpse seven years later reveals a changed surface aspect. Dante could no longer inveigh against this land of his as "a hostel of woe" or as "a vessel without a pilot in a mighty storm."

If there is woe it is invisible, and not even suggested in the faces of the people one sees in the streets, in the shops or at work along the road. I have seen hardly a beggar, save the blind. Industry has seemingly become a passion.

There is no feverish haste, no sign of interference here. There is obvious thrift and absence of prodigality. Incidentally, in all the miles I have walked I have not seen enough litter to fill a bucket. All in all Italy seems—at first sight, at any rate—to be a transformed land, lifted into industry and orderliness by some common hope or purpose.

If that be the explanation, although that hope or purpose has been stirred by a single individual, Italy has entered upon a new life that will survive the voice that animated it.

Some of us may prefer other ways of obtaining such objectives; others may believe they cannot be permanently achieved except through what are usually, if not necessarily, slower processes of democracy. But no outside observer can doubt that those to whom proclamations are addressed in posters along the ancient ways of Rome today, in grateful recognition of Mussolini's escape from death or serious injury, are for the time being in better state.

Their confident hope is that they will find this improved condition is but a preface to a permanently better state, to be attained through the self-discipline which they are practicing under leadership of their own creation—under the guidance of one who holds the reins of Justinian's reflited bridle.

EIGHTY-THREE YEARS OF FAITHFUL SERVICE
GIMBEL BROTHERS
32nd STREET - BROADWAY - 33rd STREET NEW YORK CITY
Store Hours 9 to 5:30. PENnsylvania 5100

And Now—
THE PICTURE HAT
of Milan with Velvet Trim
$22.50

And it must be of just such quality milan. It must be just so back-tilted. It must be just so brim-tilted. It must be trimmed just so adroitly. In black or in navy. It must be just such a distinctive and new and Gimbel milliner-made milan. As this.

GIMBELS MILLINERY SHOP—*Third Floor*

AGAIN! TAILORED COATS SCORE!
Timely arrival of nearly 400 coats strengthens this value group at
$57

Their ever constant quality, their splendid needlework, their fabric and color beauty—all of these superior qualities continue to win more and more women to our tailored coats by Hart Schaffner & Marx.

Sports coats; cape coats; travel coats

WALLACH BROTHERS
489 FIFTH AVENUE at 42nd
Opposite the Public Library

No charge for alterations
Women's coats Third Floor

The Very Large Hat
WITH THE SATIN CROWN
Is NEW

REBOUX made the first of these hats, draping the satin crown in the fashion of her famous beauty. And now, while they are so new that even Paris is wearing them for the first time, we are presenting smart adaptations. The graceful brims are of sheer braid.

$9.94

Do you perhaps know Macy's makes a point of offering unusual values at this price—$9.94 —particularizing in the newer fashions.

Second Floor—East Building

MACY'S
34th Street and Broadway, New York City

STORE OPEN ALL DAY SATURDAY

Jay-Thorpe INC.
57th Street West

Imported
SLIP-ON GLOVES
for Saturday

Fashion's most highly approved model—the Slip-On of washable doeskin (white or mastic) in the fine quality that stamps an imported glove. The correct thing for Spring street wear and later with Summer sports clothes.

Exceptional value

2.25

Distinctive Beauty
At a One-Profit Price
Studebaker Big Six Brougham

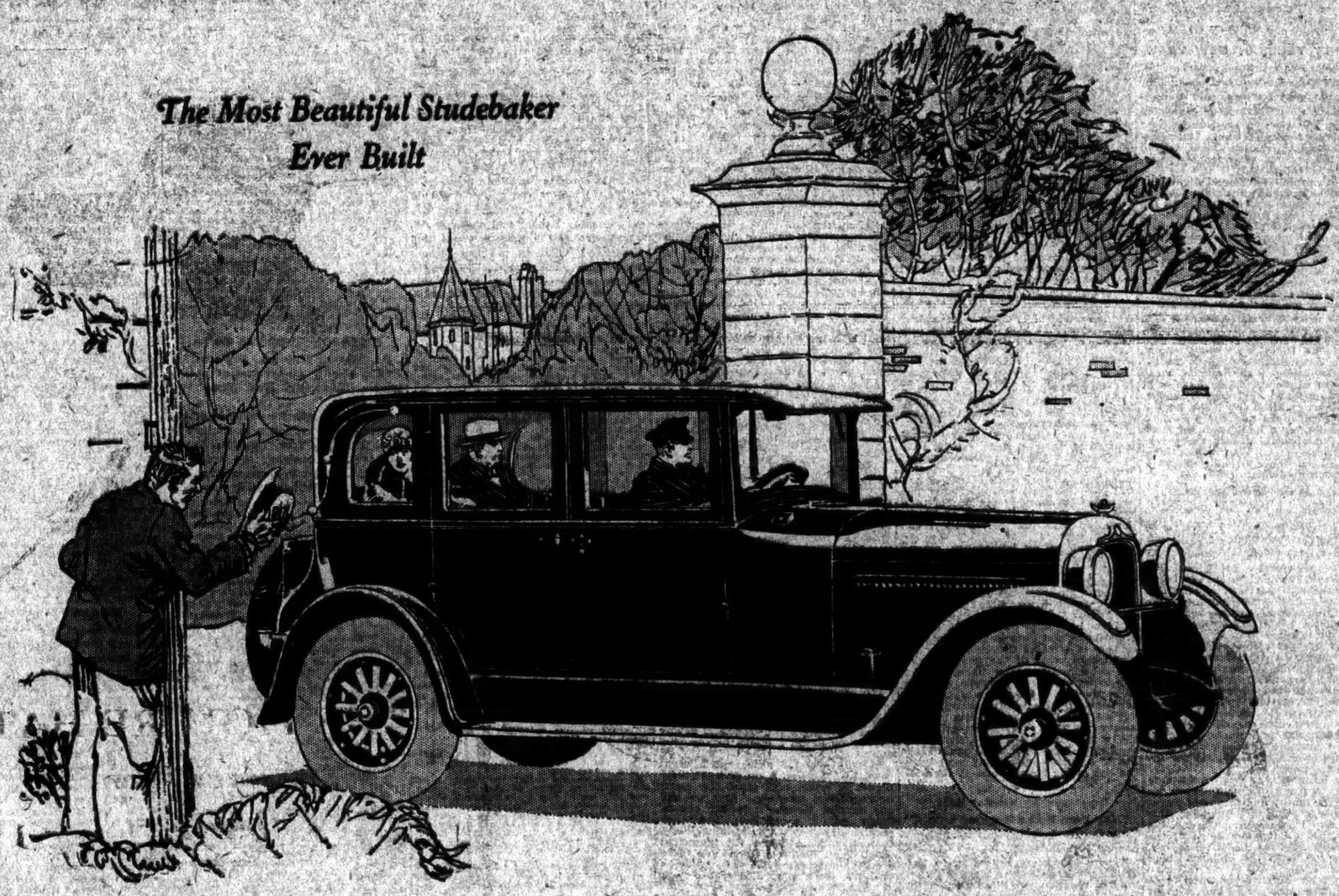

$2095 f. o. b. factory

The Most Beautiful Studebaker Ever Built

THE most beautiful Studebaker ever built—a car that offers luxuries in style, finish and interior appointments considered impossible in a car at this price until Studebaker achieved it through One-Profit manufacture.

No car has finer type of body construction—nor more luxurious inner and outer appearance—than the Studebaker Big Six Brougham. There are only seven American cars of equal rated horsepower, and they cost from $2655 to $7955 more to buy.

It is because of this that we ask you to judge this fine car solely on a basis of comparison with any fine car you have admired—and buy then by what *you know* to be the facts.

From its black-enameled steel travel trunk on the rear, attractively set off by ornamental brackets, to the distinctive curve of its bright nickeled radiator—the Big Six Brougham is the highest example of the coach-builders' art. Leather rear-quarter and landau arms complete its custom beauty.

A study in luxury

Inside—it's a study in luxury. Wide, deep seats accommodate five in easy-chair comfort. Upholstery is of finest broadcloth, tailored to a form-fitting design. Interior hardware is tastefully arranged and finished in rich Butler silver.

The richness of its interior and exterior finish is indicative of the fine quality body construction you cannot see. Body pillars are of selected northern white ash; cross members of hard maple. Studebaker standards—the highest in the industry—zealously guard every part and operation in its manufacture.

These fine One-Profit Studebakers may be purchased out of income at the lowest time-payment rates known to the automotive industry

Standard Six—*Duplex-Roadster, $1125; Duplex-Phaeton, $1145; Coach, $1195; Sport-Roadster, $1295; Country Club Coupe, $1295; Sedan (wool trim), $1295; Sedan (mohair trim), $1395.*

Special Six—*Duplex-Roadster, $1395; Duplex-Phaeton, $1495; Coach, $1495; Sport-Roadster (4-Pass.), $1595; Brougham, $1795; Victoria, $1750; Sedan, $1895.*

Big Six—*Duplex-Roadster, $1495; Sport-Roadster (4-Pass.), $1645; Sport-Phaeton, $1575; Duplex-Phaeton, $1775; Club Coupe, $1650; Coupe, $2045; Sedan (5-Pass.), $1895; Sedan (7-Pass.), $2145; Brougham, $2095; Berline, $2225.*

All prices f. o. b. factory

Studebaker Big Six
world's fastest-selling high-powered car

The Big Six Brougham is powered with the identical engine that carries hundreds of Studebaker busses at high speed hour after hour over some of the most mountainous and difficult-to-travel routes in America—hence we urge you to compare its thrilling performance with that of the finest eight-cylinder car.

The chassis and engine are especially designed for the Studebaker-built body. Full-size balloon tires, 127-inch wheelbase, long, resilient springs and snubbers assure unsurpassed ease of riding.

Because of its power, beauty and quality advantages the Studebaker Big Six has become the world's fastest-selling high-powered car.

Because of Studebaker's enormous One-Profit facilities, and the added advantage of volume production, Studebaker is able to offer a value in the Big Six Brougham that no manufacturer can duplicate within hundreds of dollars of its present low price. No other car of equal rated horsepower sells at less than double its price.

Studebaker's unique facilities

Few motor car "manufacturers" have foundries, forges, etc., to make their own engines—yet one-fifth of an automobile's cost is in the engine. Even fewer build their own bodies—yet one-third of a car's cost is in the body.

Studebaker builds *all* its own bodies, *all* engines, *all* clutches, gear sets, springs, differentials, steering gears, brakes, axles, gray-iron castings and drop forgings. Only Ford in the low-price field and Studebaker in the fine-car field have such complete manufacturing facilities.

One-Profit value

These facilities enable Studebaker to manufacture quality cars on a One-Profit basis—eliminating outside profits. The savings thus effected are passed on to Studebaker owners in the form of higher quality and lower price.

Unit-Built construction

Studebaker facilities result, too, in cars designed, engineered and built as units. The hundreds of parts in a Studebaker function as a smooth-working unit, resulting in scores of thousands of miles of excess transportation, greater riding comfort and higher resale value.

Always kept up-to-date

Direct manufacturing control enables Studebaker to keep cars constantly up-to-date. We add improvements regardless of the calendar—we do not save them up for spectacular annual announcements which make cars artificially obsolete. Resale values are thus stabilized. For a complete illustrated story of One-Profit manufacture and for a beautiful illustrated catalog of Big Six Studebakers drop a postal or a letter to The Studebaker Corporation of America, South Bend, Ind. Ask for Combination D-316

THE STUDEBAKER CORPORATION OF AMERICA

Bedford Ave. at Sterling Place, Brooklyn — **Broadway at 70th Street, Manhattan** — **9 and 11 166th Street, Jamaica**

QUEENS
3086 Myrtle Ave., Ridgewood
Cornelia St. & Myrtle Ave., Ridgewood
90th St. & Jamaica Ave., Woodhaven

BROOKLYN
6011 Fourth Ave. — 1215 Bedford Ave.
6015 Flatbush Ave. — 1155 Atlantic Ave.
2262 New Utrecht Ave. — 101 Montague St.
971 Flatbush Ave.

SERVICE STATIONS
413 West 125th Street, Manhattan — 1660 Dean Street, Brooklyn
4209-21 Park Av. (163d St.), Bronx — 13991 Hillside Avenue, Jamaica

MANHATTAN
79 East 125th Street
Broadway at 166th St.

BRONX
2176 Grand Concourse

NEWARK
The Studebaker Sales Co. of Newark — 467 Main Street, East Orange
1015 Broad Street, Newark — 5 Church Street, Montclair
22 Valley Street, South Orange

Studebaker Salon, showing bodies by leading custom builders, on the Studebaker Chassis, Rose Room, Hotel Plaza

Studebaker's Great Dealer Organization — Authorized service at 3000 points throughout the United States

CONNECTICUT
ANSONIA—The Ansonia Garage
BRANFORD—Branford Garage
BRIDGEPORT—E. L. Hills Co.
BRISTOL—A. E. Tyrrell
CHESTER—Chester Garage
DANBURY—Star Valley Sales Co.
DARIEN—Darien Garage
E. GRANBY—A. G. W. Motor Car Co.
ELMWOOD—Elmwood Garage
FAIRFIELD—Russell R. Reynolds
HARTFORD—The Connecticut Auto Co.
MERIDEN—J. F. Alexander Brewster
MIDDLETOWN—Chas. E. Brewster
MILFORD—The L. Wells Co.
MYSTIC—Sumner's Garage
NEW BRITAIN—Allen Motor Sales Co.
NEW CANAAN—New Canaan Garage Co.
NEW HAVEN—H. Sullivan & Sons, Inc.
NEW LONDON—C. M. Ledbetter, Inc.
NEWTOWN—C. E. Hawley
NORFOLK—Norfolk Garage
NORWALK—Norwalk Motor Car Co.
NORWICH—C. H. Latham
PUTNAM—Thurston Motor Sales Co.
RIDGEFIELD—Ridgefield Garage
ROCKVILLE—Wade & Tyler
SOUTHINGTON—The Right Garage
S. MANCHESTER—The Connecticut Auto Co.
STAMFORD SPRINGS—E. J. Fitzpatrick
STAMFORD—Frank Reynolds
TORRINGTON—Harold E. Todd
WALLINGFORD—Wood & Frisbie Motors
WASHINGTON—C. W. Hine
WATERBURY—Alphonse Motor Co.
WESTBROOK—Samuel's Garage
WEST HAVEN—Auto Sales Co.
WILLIMANTIC—Scranton Garage
WINSTED—Harold E. Todd

MASSACHUSETTS (West)
ATTOL—Ernest V. Frederic
BERLIN—Ernest V. Frederic
FITCHBURG—Fitchburg Motor Co.
GARDNER—J. E. Connelley
GREENFIELD—Wm. E. Parker & Son
HOLYOKE—C. H. Rose Motor Co.
NORTH ADAMS—Blanchard Motor Sales Co.
NORTHAMPTON—Hartwell Mtr. Car Co.
PITTSFIELD—Shaw Motor Sales Co.
SOUTHBRIDGE—Harry E. Fay
SPRINGFIELD—C. K. Worrell Motors Co.
WESTFIELD—H. A. Covey
WORCESTER—W. A. Watty Co.

NEW JERSEY (North)
ASBURY PARK—S. F. Lisey, Inc.
AVON-BY-THE-SEA—Louis F. Lisey
BAYONNE—Studebaker Sales Co.
BERGENFIELD—Smith Bros. Motor Co.
BRENARDSVILLE—Allen's Garage
BLOOMINGDALE—Acadia Auto
BOONTON—North Jersey Motor Sales Co.
CALDWELL—Caldwell Motors, Inc.
DOVER—W. P. Connor
DUMONT—Kohler Bros. Motor Car Co.
ELIZABETH—Studebaker Sales Co.
ELIZABETH—Studebaker Sales Mtr. Car Co.
FLEMINGTON—Service & Repair
FREEHOLD—Samuel R. Rue
GARFIELD—The Maximum Auto Sales Co.
HACKENSACK—Hackensack Mtr. Car Co.
HIGHTSTOWN—Frank Greene
HILLSDALE—Perry Motor Sales Co.
JERSEY CITY—Studebaker Sales Co.
LAFAYETTE—Lafayette Motor Sales Co.
LONG BRANCH—Monmouth Mtr. Car Co.
LYNDHURST—Park Motor Car Co.
MORRISTOWN—E. O. Baker Co.
NEW BRUNSWICK—J. Arthur Applegate
NEWTON—J. Hart
PASSAIC—The Maximum Auto Sales Co.
PATERSON—Maximum Auto Sales Co.
PLAINFIELD—Plainfield Motor Corp.
PRINCETON—Princeton Motor Shop
RAHWAY—The Studebaker Sales Co.
RED BANK—Monmouth Motor Car Co.
RIDGEWOOD—Glaeske Motor Corp.
SUMMIT—Summit Motor Co.
TRENTON—C. A. Weber Motor Co.
UNION CITY—Studebaker Sales Co.
WASHINGTON—C. P. Bennett
WESTFIELD—Westfield Motor Co.

NEW YORK (East)
ADAMS—Dell J. Tuttle & Son
ALBANY—S. Fonda & Son
AMSTERDAM—Amsterdam Mtr. Sales Co.
ANTWERP—Allen's Garage
ARTHURTOWN—Powell & Pye, Inc.
AUBURN—Osborn Garage
BASTION—Bastion Garage
BAYSIDE—Hillcrest Mtr. Sales
BALDWINSVILLE—Francis E. Morton
BINGHAMTON—Binghamton Motors
BAY SHORE—Bartell-Schwarzer Motors
BEACON—Fingers Motor Sales, Inc.
BRENTWOOD—Brentwood Motor Co.
BRIGHTWATERS—Bartell-Schwarzer Mtr. Co.
BROOKLYN—Bedford Ave. at Sterling Pl.
BROOKLYN—Broadway at Gates Ave.
BROOKLYN—Studebaker Sales Co.
BROOKLYN—Studebaker Sales Mtr. Car Co.
BUFFALO—Studebaker Sales Co.
CANANDAIGUA—Canandaigua Motor Co.
CANTON—Canton Garage
CATSKILL—Catskill Auto Co.
CEDARHURST—Dunbar Auto Sales Co.
CLARTON—Francis E. McKinley
COOPERSTOWN—C. S. Dittmar
CORNWALL—Cornwall Auto Co., Inc.
CORTLAND—Clifford H. Smith
DELHI—Delhi Motor Sales Co., Inc.
DE RUYTER—Angell & Hyde
DOLGE & PERRY—Dolge & Perry
ELMHURST—Hurst & Lee, Inc.
FAR ROCKAWAY—Bonner Auto Sales Co.
FAUST—Fred Lang
FLORAL PARK—Westfield Motors
FLUSHING—Hewett & Lee, Inc.
FREEPORT—Smith & Schaefer
FULTON—Geo. D. DeWolfe
GLEN COVE—Glen Cove Motor Co.
GLENS FALLS—Fred's Motor Sales
GLOVERSVILLE—Hall Motor Co.
GOUVERNEUR—W. F. Lyon
GREENPORT—Wm. Reiffen
GREAT NECK—Ralph R. Collins
GREENWICH—David Carnahan
HAMILTON—C. Gillis Garage
HAMILTON—Hamilton Motor Co.
HEMPSTEAD—Hempstead Motor Co.
HIGHLAND FALLS—Wright's Garage
HUDSON—Hudson Motor Co.
HUNTINGTON—Wesley R. Hulse
JOHNSTOWN—The Boat Garage
JOHNSTOWN—Johnstown Motor Co.
KINGSTON—Van Steenburgh Motor Co., Inc.
LAKE PLACID—D. W. Somers, Inc.
LEWIS—D. M. Johnson
LIBERTY—Liberty Auto Sales Co.
LOWVILLE—Smith & Goodrich, Inc.
LYONS—Smith & Goodrich, Inc.
MALONE—J. G. Ryan & Co.
MANTUA—Frank Cohen
MARLBORO—Eastbrown Motor Co.
MASSAPEQUA—Seymour
MECHANICSVILLE—Conner's Garage Co.
MIDDLETOWN—Hicklebee Sons, Inc.
MILLBROOK—Ralph Wilcox
MINEOLA—Watkins Motors
MONTICELLO—Quirke Ribbon Auto Store
MORAVIA—F. E. Springer
MT. KISCO—Mt. Kisco Motor Sales Co.
MT. VERNON—Service Motor Sales
NEW ROCHELLE—Clover Motor Sales
NORTH CREEK—Forbes' Garage
NYACK—Albert A. Cowen
OGDENSBURG—Ogdensburg Motor Co.
OSWEGA—Gehle Motor Sales Co.
OSWEGO—Clifton Garage Co.
OSWEGO—Fred W. Miller
OTETSE BAY—Studebaker Motor Co., Inc.
PENNSYLVANIA—Studebaker Sales Co. of Pennsylvania, Inc.
PINE PLAINS—Pine Plains Motors
PLATTSBURG—I. C. Bolles, Inc.
PLEASANTVILLE—H. E. Bruning
PORT CHESTER—Studebaker Sales Co.
PORT HENRY—C. Rudisill
PORT JERVIS—J. E. Reader
PORT JERVIS—Port Jervis Garage
PORT RICHMOND—Island Motor Corp.
PORT WASHINGTON—Seaman & Elder
POTSDAM—Earl R. Lindley
POUGHKEEPSIE—A. F. Allen Motor Corp.
RAVENA—Snyder Bros.
RICHFIELD SPRINGS—C. E. Schleicher
ROCKVILLE CENTRE—Studebaker Sales Co.
ROME—Curtis-Keeney Motor Car Co.
SCHUYLER—Schuyler Garage
SALEM—Salem Garage
SARANAC LAKE—Taylor & Gardner
SARATOGA SPRINGS—Roy C. Freeman
SCHENECTADY—E. D. Tomlin, Inc.
SCHUYLERVILLE—F. A. Hoag
SENECA FALLS—Mike's Carburetor
SPANEATLE—H. W. Gardner
S. FALLSBURG—Ziegler Motors
STAATSBURG—Staatsburg Garage
STONY POINT—Stony Point Garage
SUFFERN—Silas Conklin
SYRACUSE—Geo. S. Wills
TARRYTOWN—Arsenault & Tompkins, Inc.
TROY—Hudson Motor Car Co.
TROY—E. J. Earle, Inc.
TUCKAHOE—Bartell-Schwarzer Mtr. Co.
TOLEDO PARK—Toledo Motor Co.
UTICA—Utica Auto Sales Co.
WALDEN—C. W. Cannon
WALLKILL—Wallkill Garage & Supply
WATERTOWN—Ward F. Bailey
WESTPORT—W. E. Smith & Son
WESTHAMPTON BEACH—W. Edwin Cox
WHITE PLAINS—Bartell Motor Co.
WHITNEY POINT—F. W. Tarbell
WILTON—W. Angell
YONKERS—Geo. A. Bloomfield, Inc.

PENNSYLVANIA (Northeast)
HAWLEY—G. Mather & Son
HONESDALE—Geo. A. Ross & Son
MONTROSE—Dunlop Garage
SUSQUEHANNA—Gordon Bros.

RHODE ISLAND (Southwest)

Church Leaders Praise Prohibition as Aid to the Nation's Morals and Finances

Continued from Page 1, Column 8.

the arrest of all such persons regardless of whether they are disorderly or not.

Bishop Darlington, in his testimony, praised the Roman Catholics for the part they were playing in the dry campaign, while Dr. Haven of the American Bible Society, as did practically every other witness heard today, said the situation was one calling not for modification but for a more strict enforcement of the law.

DR. HAVEN OPENS BATTLE.

To the Federal Council of Churches of Christ in America went the honor of opening the battle of the drys, and the Rev. Dr. W. I. Haven of New York City, senior agent of the American Bible Society, was the witness.

"From the beginning of its existence," said Dr. Haven, "the Federal Council of Churches of Christ in America has been unequivocally committed to the policy of prohibition. When the first meeting of the Council was convened in Philadelphia in 1908, bringing together official representatives of thirty denominations, a message dealing with the problem of the liquor traffic declared that 'if it be right to preach the gospel of abstinence for the individual, it must be right to include in our message every possible persuasion to total prohibition as the attitude of the State toward the traffic is strong drink.'

"During the following years this position was repeatedly reaffirmed, and at the quadrennial meeting of the Council in St. Louis in 1916 action was taken urging that an amendment providing for national prohibition be submitted.

"In adopting this attitude toward the liquor evil the Council was simply gathering up and giving united expression to the expressed desire and will of the denominations that comprise the Council. Year after year in their highest legislative assemblies, by overwhelming majorities, they were registering their deep conviction that the traffic in liquor must be abolished. Not a single denomination included in the membership of the Council has expressed a contrary judgment on this subject within recent history."

From the moment the Eighteenth Amendment was ratified to the present, Dr. Haven said, the Council has sustained the principle of prohibition with "unflagging loyalty" and that at every meeting of the Council since that time this position has been sustained. This stand, he added, was a definite reflection of the attitude of the churches comprising the Council.

"The support of national prohibition," he continued, "by the Council rests upon four fundamental considerations:

"First, the belief that in dealing with gigantic social evils, like disease or crime, individual liberty must be controlled in the interest of the public welfare.

"Second, the belief that the liquor traffic is beyond question such an evil.

"Third, the conviction that no plan less thorough-going than prohibition is sufficient to eradicate the evils of the liquor traffic.

"Fourth, the evidence of history that other methods of attempting to control the traffic have failed and that prohibition, despite inadequacies of enforcement, is succeeding better than any other program.

Progress Must Pay a Price.

"Limitation upon individual freedom in matters affecting society is the price that any people must pay for the progress of its civilization. Personal liberty cannot rightly be claimed for practices which militate against the welfare of others or the interest of the community as a whole.

"It is especially contrary to the democratic ideals and to enlightened public policy to permit any citizen to make profit from a business which is detrimental to his neighbor. This is readily recognized by all as sound policy in regard to the trade in narcotics.

"It is equally true of the liquor traffic. To insure social protection against a trade whose avowed purpose was to get people to consume the maximum possible amount of alcoholic liquor is the foundation on which our national policy of prohibition rests.

"The policy of prohibition was not adopted hastily nor was it foisted upon the country by a puritanical minority. It was first voted in most of the States separately, and then nationally, because the people had become convinced that the liquor traffic was a social evil of such magnitude that it had to be destroyed. The Eighteenth Amendment was made a part of the Constitution by the regular methods which the founders of the Republic devised with a view to making the amendment to the Constitution difficult rather than easy. Yet this amendment was adopted more promptly than any other change in the Constitution ever proposed.

"The reasons which led to prohibition not only remain today but have been reinforced by the experience of other nations. The social peril of alcoholism is becoming a growing concern to statesmen throughout the world. If serious evils have sprung up since prohibition, they are far less than the evils which arose from the liquor traffic prior to the amendment. The liquor traffic, with the accompanying saloon, was allied with political corruption, crime, gambling and prostitution.

"It meant the wreckage of men and the degregation of families, which social workers and ministers saw constantly in their daily work. It produced needless inefficiency in industry.

Says Beer Means Saloon's Return.

"Moreover, the tendency in the United States, as has been the case in Europe, was toward an increasing consumption of the stronger liquors, with consequent intensifying of social hazards. Methods of control short of prohibition, such as taxation, regulation and the governmentally controlled systems of some of the Canadian Provinces, Norway and Sweden, have all proved inadequate to cope with the evil.

"The proposal to modify the Volstead act so as to permit the sale of wines and beers presents insuperable objections. It would make enforcement more difficult. It would inevitably mean the return either of the saloon or something equally undesirable. Bootlegging in stronger liquors would become more menacing, because it would tend to operate through the places where the milder intoxicants were sold.

"Moreover, there is no evidence to justify the contention that to permit wine and beer would reduce the consumption of ardent spirits. The teaching of experience is to the contrary.

"The one path of advance is for all good citizens personally to observe the law and to support the great enterprise, born of the idealism of the people, of completely ridding the nation of as demoralizing a business as the liquor traffic has always proved itself to be. Least of all should our prohibition law be changed in response to the cry of those who by their own disrespect for the law are preventing it from receiving a fair trial or who, because of their special interest in the return of the liquor traffic, are artificially stimulating an agitation for changing our present law.

"The call of the hour is for such a thoroughgoing work of moral persuasion and legal enforcement as will give the policy of prohibition an adequate opportunity to demonstrate its full value to the nation and to the world."

The statement read by Dr. Haven was signed by some of the most eminent clergymen and laymen of the Protestant Church in America, among them Bishop Manning of New York, the Rev. S. Parkes Cadman, D. D., of New York; the Rev. Robert E. Speers, D. D.; E. H. Olcott and George Otis Smith, Chief of the Geodetic Survey.

Full List of the Signers.

The full list as read by Dr. Haven follows:

The Rev. S. Parkes Cadman, the Rev. Charles S. MacFarland, the Rev. Frank Mason North, Mrs. John Ferguson, Carl E. Milliken, the Rev. John M. Moore, Bishop James Canon Jr., the Rev. Charles E. Burton, the Rev. Robert E. Speer, the Rev. George Reid Andrews, the Rev. Robert A. Ashworth.

Clifford W. Barnes, Edward H. Bensel, Thomas E. D. Bradley, the Rev. William Adams Brown, the Rev. Willard D. Burdick, the Rev. Samuel McCrea Cavert, Bishop George C. Clement, James S. Cushman, the Rev. William L. Darby, the Rev. Ozora S. Davis, the Rev. William Horace Day, Mrs. Jeanette Wallace Emrich, the Rev. Chauncey W. Goodrich, the Rev. I. W. Gowen, the Rev. Howard B. Grose, the Rev. Sidney L. Gulick, the Rev. William I. Haven.

Dr. George E. Haynes, Bishop Edwin H. Hughes, Arthur E. Hungerford, the Rev. e. E. Hutchinson, the Rev. F. Ernest Johnson, the Rev. Howard Agnew Johnston, Orrin R. Judd, Alfred R. Kimball, David G. Latshaw, the Rev. Albert G. Lawson, the Rev. R. D. Lord, Miss Ella D. MacLaurin, the Right Rev. William T. Manning, the Rev. John A. Marquis, Walter R. Mee, E. E. Olcott, Bishop Robert W. Peach, the Rev. John Proude.

Miss Florence E. Quinlan, the Rev. E. B. Sanford, the Rev. Charles E. Schaeffer, Mrs. E. H. Silverthorn, George Otis Smith, James M. Speers, the Rev. Joshua Stansfield, the Rev. Harry E. Stocker, the Rev. Fred D. Stone, the Rev. George Summey, Hugh A. Thrift, the Rev. Ezra S. Tripple, the Rev. Worth M. Tippy, Fennell P. Turner.

The Rev. Charles E. Vermilya, H. M. Voorhees, Professor Luther A. Weigle, the Rev. John M. Wells, the Rev. George U. Wenner, the Rev. Charles L. White, the Rev. Thomas H. White, Oliver R. Williamson, the Rev. David G. Wylie, Charles P. Taft 2d.

Dr. Haven also submitted a communication from the Chicago Church Federation, which, he explained, is a subsidiary of the national organization, or Federal Council.

In this communication the Chicago Church Federation declared the Volstead act "seems to be the natural and necessary corollary to promote the adequate enforcement of the Eighteenth Amendment," and that since determined and persistent efforts are being made to "bring these prohibition laws into disrepute, as well as to hamper their proper enforcement, the Chicago Federation not only wants the present law maintained, but urges enactment of such additional legislation as will help in stricter enforcement of these prohibition laws."

MACFARLAND NEXT WITNESS.

The Rev. Charles S. MacFarland, D. D., General Secretary of the Federal Council of Churches, followed Dr. Haven. Dr. MacFarland explained that he appeared as a substitute for Dr. Cadman, the President of the Federation, who was unable to be present, and that the testimony he gave were the views of Dr. Cadman.

"The personal liberty plea," said Dr. MacFarland, "is a delusion and a snare. All law is limitation of personal liberty for the sake of the public welfare. Only yesterday a bread trust was dissolved before it was well begun. The plea that one can do as he pleases with his own property does not avail for the bakers. Why should it avail for the brewers and drinkers?

"One of the blots upon our national character is due to the utterly misleading conception of personal freedom which rejects control and defies authority.

"How else can we account for the swollen lists of divorces, robberies, murders; the notorious deeds of public infidelity and financial debauchery; the unlicensed illusions of the press and its exaltation of rogues by the publicity it gives their trial and execution when they are brought within the reach of tardy justice? I maintain that the Republic we love needs the discipline which prevents reckless and assertive individualism from prostituting the honor and imperilling the safety of the American people.

"The perils of alcoholism give a growing uneasiness to statesmen everywhere, and although the degrading habits of those who openly flout the law are serious for them they are neither as widespread nor as iniquitous as the consequences of the legalized liquor traffic of a decade ago.

"Then saloons were on nearly every corner, groggeries in the slums, and breweries, which owned them, in full blast. They were sinks of human iniquity, alive with legislative corruption, political fraud, prostitution and crime. I know few who dare to hint that these dens of drink and creative sources of poverty and misery should be restored to their former vile supremacy.

"Yet should prohibition be weakened at the dictates of its foes, I am convinced that eventually the saloon will return. Its non-social and pestilential rule will be readdled upon the people. Those who are disposed to heed the pleas of the wets for a more liberal interpretation of the law should ask them how the return of the saloon is to be avoided.

Prohibition an Old Policy.

"They say that prohibition was foisted suddenly upon an unwilling people. As a policy, entire legal suppression of the liquor traffic, in one form or another, is seventy years old in the United States. During that prolonged period the traffic was given repeated opportunities to reform.

"Recall its bone-headed brutalities, its flagrant violations of law, its conscienceless outrages upon the security and peace of countless American homes. Taxation, police supervision, State regulations or the governmentally controlled systems of some of the Canadian provinces have alike proved ineffective. Finland, after experimenting with other plans, has followed the example of the United States and adopted prohibition.

"The descriptions of the violation of the law, or the wealth of bootleggers and of other villains and villainies preying upon our people, are usually made by those who want the modification or repeal of prohibition. Why they should make a concerted drive in this particular policy is not obvious apart from their selfish interests. Other laws are exceedingly difficult of enforcement, but we do not advise their modification or repeal.

"Give prohibition a square deal. No sooner was prohibition established and the wets had recovered from the shock than they began to encompass its destruction. But after enduring drink for many centuries, nearly always with ignominious results, can we not endure prohibition even for a decade? What homes have it blighted? What disgrace has it brought upon us, what shame and sin, when compared with the unbridled use of intoxicants during those centuries?

Rigid Enforcement Urged.

"I ask for a rigid enforcement of the law backed by an equitable and rational public opinion which will not be diverted from this magnificent experiment till it has had a fair opportunity. Give sobriety an equal chance with drunkenness. In view of the undeniable benefits which have already been produced by prohibition and because of the sheer impossibility of dealing with the liquor evil by any other method, I call upon all good citizens to rally to its support."

Dr. MacFarland concluded his testimony by reading into the record two telegrams, both addressed to Dr. Cadman. The first was from T. Albert Moore, Secretary of the United Church of Montreal. Mr. Moore declared the United Church of Canada, with more than 800,000 members, was opposed to any law which permits the sale of intoxicants for beverage purposes.

The Government sale system in Canada, he declared, has resulted in "more liquor sold and consumed, increased bootlegging, reduced domestic comforts, retarded industrial enterprise and depressed financial conditions and general prosperity."

The message stated that the Rev. Wallace Peck, D. D., of the United Church of Canada, was on his way to Washington to challenge the testimony of Canadians who had testified for the wets, and asserted that conditions had improved in Canada as a result of Government liquor control and operation laws.

The second message was from George C. Pidgeon, also of Montreal. It was similar to the one wired by Mr. Moore.

BEATTY TELLS OF NEW YORK.

Lee W. Beatty, Superintendent of Madison Square Church House, New York, the next witness, said the organization with which he is connected operates between Twenty-third and Forty-second Street and Lexington Avenue and the North River, which, he explained, is a very densely populated tenement district.

"Before prohibition," said Mr. Beatty, "it was necessary for us in order to prevent mothers and families with little children being dispossessed, in order to provide them with clothing and food so that they might attend school and be nourished, in order that they might have some comforts, to spend from $30 to $300 a month. Since prohibition came in I cannot spend $15 a month with the same population.

"Between Twenty-eighth Street and Fortieth Street there were thirteen saloons in pre-prohibition days, doing a land-office business, with young men gathered in them night after night, and especially Saturday nights. Today, of course, there is not one of these saloons in existence. They have been replaced—opposite my church house, for instance, with a new bank having marble furnishings and every modern convenience for a banking institution.

"On the opposite corner there was another saloon, but now there is a haberdashery there, conducted by a very decent gentleman.

Cites Home Improvements.

"I want to tell you one other fact: In the old saloon days we always had a fresh air farm connected with our institution, to which we would take mothers and children to the country for two weeks at a time. We could accommodate fifty-five in a party, and five parties during the Summer. We always had applications for accommodations from 100 to 125 or 150 people, people who wanted to go.

"The first year after prohibition the largest party we could make up was composed of twenty-seven people. We then went to a family which had always come to the Church House at that time of year and applied for permission to go to the country, a mother with her five children. Her husband was making $13 a week, as a porter, I mean during pre-prohibition days. As I say they had always applied for the privilege of going.

"But, inasmuch as we could only make up a party of twenty-seven we visited this family and this took place: 'Are you not going to the country this year?' The reply was: 'Oh, no, we have rented a bungalow down at the seashore for $300 for the whole season, and we will keep the children there all the time.'

"Then the further question was asked: 'You must have had a great raise in salary, then?' And the reply: 'Oh, no, Alexander does not drink any more. He gets more salary because of the prosperity, and, of course, higher wages have come in, and now he gets $23 a week—which is about the average salary for a porter in New York—but, in former days he always brought home his envelope torn open, and I would get $3 or $4 out of it and that is all I would have gotten today if the saloons had not closed.'

"But they have been closed and now he brings home the whole envelope and he has not been drunk for the last five years and I put $10 in the bank every week and still have $13 a week to take care of my family instead of the $3 or $4 a week I had in the saloon days.'

"Another incident that I might refer to: This reflects upon the great spirit of exaggeration prevalent these days in describing what is called the tremendous amount of home brew. Let me tell you a little incident that occurred only this past two weeks. I called on one of my parishioners, a very fine Christian lady living on the third floor. As I went in the door I detected, by the criterion that has been set up by the wets in their pleas here before last week, the odor of home brew. I smelt some brew as I went in the hallway and I knew there was home brewing going on.

"I went up and I chaffed the lady a little over the matter and asked whether she had anything to serve up to her pastor. She went into a very exaggerated statement something like this: 'Oh, this is awful. Oh, it is worse than in pre-prohibition days. It is terrible. Why, they are making home-brew in every house on the block.'

"I said, 'All right; I will see about that.' After my prayer and a little conference, I visited every one of the ninety-three homes on that block. I want to tell you that there was not the smell of home-brew in a single one of them.

Exaggeration on Speak-Easies.

"Let me give you one other incident to show how these matters are exaggerated. Going down from Thirty-eighth to Thirty-ninth Street in pre-prohibition days there were nine saloons. One of the members of my Bible class who had gotten the spirit of exaggeration, having caught up this talk and propaganda as it goes the rounds, said: 'These speak-easies have taken their places.' The saloons have gone, but speak-easies have taken their places.'

"I said, 'Give me the numbers of the speak-easies.' He said: 'You can get all the liquor you want. It is as free as water.' I said: 'All right. I will try to get a drink. Give me the names—or I mean the numbers of the places where you say there are speak-easies.' He gave me seven numbers. I went down there and I want to tell you that not one of those numbers he gave me was a speak-easy, but there was being conducted a legitimate business.

"And I want to say to you that I have been around there for twenty-five years, am up against these things and think I have a little common-sense left, that I am not altogether a fanatic, but I found not one of those places selling liquor.

"But I did find on the block, to be accurate—and I am sworn to tell the truth—I found two old saloons still with their paraphernalia there; that is, the beer bottles were all stripped and the beer tank was out, and the pumps, and they were being conducted as restaurants. But I rather think they were speak-easies, because they seemed to get onto me, and I could not get a drink."

Mr. Beatty concluded by presenting a resolution of the Presbytery of New York, which placed the presbytery on record as against the restoration of a legalized liquor traffic.

URGES LAW WITH TEETH.

Mrs. Helen H. Green of Cleveland, who said she represented 15,000 members of the Cuyahoga Dry Maintenance League, was called to the witness chair next. She was a determined-looking woman of middle age, and she was ready to match wits with Senator Reed, as developments were soon to disclose.

"The dry forces I represent," Mrs. Green began, "are not in favor of any modification of the law, but we do want better enforcement of the dry laws and teeth put into those laws.

"In spite of the fact that our population has increased about 25,000 a year, and is now more than 900,000, and I might add that Cuyahoga County claims 1,000,000—and in spite of the fact that more than 75 per cent. of our population is made up of people of foreign birth or children of foreign parentage; and in spite of the fact that our colored population has increased from 10,000 in 1912 to 60,000 in 1925, colored people brought up from the South for industrial purposes, there is today less crime in Cleveland than there was before prohibition came into being.

"I know that crime is decreasing. I have sat on the bench with Judge; I have sat on the chairs with criminals; I have been down in the cells; I have been out in the workhouse where criminals are imprisoned; I have been in the courts where they seek release before the board to which they go to ask release; I have in many cases helped the wives of those men to get employment while their husbands are absent; and in a few cases I have attempted to restore the men to their positions when they came out of the workhouse.

Cleveland Wars on Crime.

"I wish to say that Cleveland has a dry Mayor. It also has a dry City Manager. That City Manager has appointed a dry Safety Director, and the dry Safety Director is getting action on crime.

"And I want to say that our young people are not so bad as they have been painted or pictured, and wish to summit a news article from The Cleveland Plaindealer of date Feb. 6, 1926, in which the Assistant Superintendent of Schools, Charles H. Lake, is quoted in defense of the youth of the city. I will say that this man probably has contact with more young people than any other man in the City of Cleveland, and with your permission I will read, briefly:

"'Chronicles of immorality among high school boys and girls that occasionally get into the newspapers—stories of wild parties stimulated by synthetic gin—are exceptional, or they never would draw first page position.'

"Then he points out that there are 23,000 boys and girls in the secondary schools of Greater Cleveland.

"I notice some of the gentlemen of the subcommittee may be of similar age to my own, and I believe you gentlemen will bear me out in saying that conditions in the country schools were not all that they should be a quarter century or thirty-five years ago; and the worst things that I know today are things I heard when I was a little girl in common school that came from the lips of big boys 15 and 16 years of age."

Questioned by Senator Reed.

"May I see that newspaper article?" Senator Reed asked. Mrs. Green handed it to him.

"There has been, according to this article, a reaction since the war. What kind of reaction is it?" asked Senator Reed.

"I think he refers to the charges or to the facts?" Senator Reed inquired.

"I do not know what Mr. Lake refers to," said witness.

"Is it not manifest that this article starts out by claiming that conditions are better and then amounts to a confession that they are worse because there has been a reaction?"

"I think not," Mrs. Green replied.

Senator Reed—You do not think that is the case? A.—No, sir.

Q.—You say there is less crime; is there less drunkenness in Cleveland? A.—Yes, sir. Maybe I will talk that later, however?

Q.—I thought you had finished your statement? A.—No, sir.

"I will say," continued Mrs. Green, "that juvenile delinquency is reduced. T. L. Lewis, chief probation officer of the Cleveland Juvenile Courts, submits the following official statistics in the years 1915 to 1925. In the year 1915 there were 1,807 boys and 380 girls brought into court.

"And I should like to ask this subcommittee to bear in mind that in this period of twelve years the population of Cleveland has increased probably 200,000 and that the colored population has increase 50,000, and whereas today the colored population of Cleveland is 6 per cent. of the entire population, yet the delinquency of colored boys and girls is 15 per cent. of the total amount.

"There is less drunkenness in Cleveland now than before prohibition. In 1917 there were 3,150 prosecuted and 38,000 'Golden Ruled' cases, meaning a total of 41,150."

"What year did that represent?" Senator Reed asked.

"The year 1917," said Mrs. Green.

"For intoxication?"

"Yes, for drunkenness."

"In Cleveland?" asked Mr. Reed.

"Yes, sir," replied Mrs. Green.

"They were prosecutions, did I understand you to say?" asked the Senator.

"Yes," was the reply.

"Let me get those numbers again, if you please," said Mr. Reed.

"I say in 1917 there were 3,150 prosecuted and there were 38,000 'golden ruled' cases, meaning a total of 41,150 cases for the year," said Mrs. Green.

Explains "Golden Ruled."

"Will you explain to us what you mean by 'golden ruled'?" interrupted Senator Walsh.

"Why, yes. They take them into the police station and keep them until they are sobered up, and get them to admit that they were drunk but are sorry and will try not to do it again, and then they let them go," Mrs. Green replied.

"That is," said Senator Reed, "they act on the theory, do unto the other fellow as we would like to be done by, myself for instance?"

"I believe that is the idea," replied Mrs. Green.

"You may proceed," Senator Walsh said.

"In 1918," said Mrs. Green, "the last year before State prohibition came into effect in Ohio—and it became effective the 27th of May—they were 2,947 boys and 605 girls brought in the juvenile court. Then national prohibition came into effect in January, 1920—and I shall not detail all these figures to you, but will be glad to submit them for your use—and in 1925, in spite of 300,000 increased population and 15 per cent. colored delinquents, there were 1,886 boys and 631 girls before the juvenile court.

"The neglect of children is not as bad since prohibition has been in effect as it was during the wet years. I submit this item for your consideration: The amount of money paid by the County of Cuyahoga to the chief probation officer for prisoners committed to the workhouse for neglect of their children, of their minor children, at the rate of 50 cents per day per prisoner, in the years 1913 to 1918, which were wet years, represented an average annual expenditure of $12,816.

"Then in the dry years, from 1918 to 1925, inclusive, the average annual expenditure was $4,925, or very nearly one-third only of what it was during the wet years.

Neglect of Children Drops.

"Less drink reduces humane society work. The Cleveland Humane Society, through Field Secretary Evelyn F. Stires of 106 City Hall, Cleveland—and she is there because our humane society is supported by the City Government—reports that before prohibition 50 per cent. of all child cases—meaning cruelty and neglect—came from alcoholism in one or both parents, and since prohibition has been in effect the average number of cases when this is true has been a trifle over 15 per cent.

"What was the last year to which you referred?" Senator Reed inquired.

"The year 1918. I am slipping some figures in here because it is not necessary to take up your time to give you all of them."

Q.—Can you give us the year 1919? A.—No. I have not that year on this paper.

Q.—Have you the year 1920? A.—No, sir.

Q.—Or have you the years 1921 or 1922? A.—I begin with the Administration in which I am serving.

Q.—But you began in 1917, did you not? A.—Yes.

Q.—But I do not want to interrupt you, and am asking for clarity, that is all.

Senator Walsh—She gave you the years 1917 and 1918, Senator Reed.

Senator Reed—But you have not figures for the years 1919, 1920 or 1921?

"I will tell you why, Senator," Mrs. Green replied. "There was a political upheaval in our city at that time. The Mayor quarreled with the Safety Director, and the Safety Director quarreled with the Chief of Police, and everybody juggled the figures. And I am not sure that the figures would be correct even if I brought them to you. But the figures for the years 1917 and 1918 have been published again and again in our city and have not been disputed by either the Government or the cities affected by them."

Senator Reed—I was just asking if you have those figures there? A.—No, sir. And those are figures now in the Administration in which I have served.

Q.—What years? A.—The years 1923, 1924 and 1925. In the year 1923 there were 6,406 prosecutions and 12,408 "golden ruled," a total of 18,814.

Q.—Have you 1924?

A.—Yes, sir, for 1924 there were 5,927 arrests and 12,853 "golden ruled," making a total of 19,373.

Q.—If you will please give me the figures for 1917 again, I will thank you. A.—In 1917 there were 3,150 prosecutions and 38,000 "golden ruled," making a total of 41,150. Now, the figures for 1925 are 7,719 prosecuted, and 15,720 "golden ruled," making a total of 23,439.

FEWER INTOXICATION CASES.

"There are very few drunken people seen on the streets in Cleveland," said Mrs. Green. "I live there. I go into every kind of district. I go into every sort of home. I am a public speaker. I do some social service work. I do some court work in connection with my official duties and I feel that I know conditions of the people in Cleveland, and it is very seldom I ever see a drunken person. I think I have not seen five drunken people on the streets in the City of Cleveland in any section or in all sections in the past eighteen months.

"Before prohibition we had a night court where a Judge sat at least three nights a week and until the small hours of the morning. And we had our sunrise Monday morning courts. Since prohibition one Judge has taken care of all the drunks and liquor cases that have come before the municipal court under its jurisdiction, and there are days in almost every week when he does not work after 12:30 or 3 o'clock in the afternoon."

"There are fewer deaths in Cleveland from alcoholism as shown by the figures since prohibition. The Board of Health furnishes me figures, at the hands of Director H. L. Rockwood, M. D. In the year 1918 from alcoholism 90 people died, in 1917 77 died, in 1916 66, in 1919 37, in 1920 11, 1921 45, 1922 35, 1923 27 and 1924 7.

"Now, there is no favoritism in these reports. I have the report here and I will submit also the letter from the Commissioner of Health, Dr. Rockwood, in which he cites the pages on which you will find these figures."

"Is the Commissioner of Health a State officer?" Senator Reed asked.

"Yes, sir," Mrs. Green replied.

"Then was alcoholism," she continued. "Now I will take up cirrhosis of liver, attributable directly to the use of alcoholic liquors. In 1916 our hospitals cared for 102, who died."

"Do you mean," interposed Senator Reed, "to say that cirrhosis of the liver is only attributable to alcoholism or do you mean in giving these statistics they have segregated those cases that could be traced to the use of alcohol?"

"The latter cases, yes," said Mrs. Green. "In 1917 there were 101 deaths; in 1918, 84; in 1919, 70; 1920, 73; 1921, 43; 1922, 13; 1923, 5; 1924, 7, and the figures for 1925 are not compiled as yet.

Points to Poverty Decrease.

"Drink as a poverty cause is disappearing. I have here the report of the Associated Charities, in which the figures in relation to drink as a factor in cases handled by the association are reported. The following are their figures regarding the degree to which drink had been a contributing factor in the family situations that are brought to their attention, and as to these I have a letter signed by the director of that activity beginning with 1916 and running through to 1925.

"In the wet years, 1916, 1917 and 1918, the per cent. of the total number of family cases that were handled where drink was the main factor in reducing those people to such condition of poverty that they had to be assisted by the Associated Charities averaged 6 1-3 per cent. In the next seven years, because I have the figures for 1925 from these people, the average was reduced to 2 1-5 per cent.

"In closing I wish to say I am the mother of two sons and four daughters. None of these young people are hip-pocket-flask toters, and so far as I know their friends are not. I am firmly convinced, gentlemen of the committee, that the attitude of the home and the appearance of those grown people with whom they come in contact influence the habits of young people."

Pamphlets presented by Mrs. Green to the committee were a report of the Cleveland Human Society, Children's Division, annual reports 1917 to 1925 inclusive of the Associated Charities, and the Statistical Record, City of Cleveland, Division of Health, 1916 to 1926.

Only Wet on Ticket Defeated.

"May I say one word more?" asked Mrs. Green. "I am also a citizen of Ohio, and Ohio is dry. The last time we voted on this wet and dry question we went dry by over 170,000. And the last time we had an election the only Republican who came through in the primaries, but who was elected to office at the general election, was the only wet man who was on the Republican ticket. We have a dry Democratic Governor. We have a dry Secretary of State, Auditor, Treasurer and Lieutenant Governor, and the people of Ohio do not want modification. I am perfectly sure."

Senator Reed—What distilled did this unfortunate was run in? A.—Why, he ran in the State for Governor.

Q.—On what ticket? A.—Republican ticket. Harry L. Davis.

Senator Reed—What is the source of these particular figures of yours? A.—These are figures that have been published in Cleveland and we have on record, which have never been disputed, and were given to us at the time by the officers in a position to give them.

Q.—They evidently are disputed because I have before me a publication which gives different figures, but happens to check with yours exactly as to the year 1923. But they give for 1917 1,209—whereas your figures give 3,150. They give for 1918 850, whereas yours give 2,947. For 1919 906. Your figures for that year are not here. For 1920 474, and you present no figures for that year. A.—I explained that, did not?

"Oh, yes," said Senator Reed. "I am not criticising at all. In 1921, 2,834, and you have no figures for that year. In 1922, 4,751. You have no figures for that year."

"That brings us," continued Senator Reed, "to 1923, where you give 6,406, which exactly checks with the figures I have. But coming to 1924 I have 6,613, and you have 5,927. And I have no figures for 1925, and you give 7,719. Now, first, you say that between 1918 and 1923 you produced no figures, and that that was, I think you said, because you had some mix-up in your city government; was that the reason?"

"May I say, Senator," Mrs. Green replied, "that I knew when I came here I would be placed on my oath? I would not swear to the accuracy of any figures that were tabulated during these turbulent years. No one has ever told the truth about them, and I presume nobody can today. I do not want to undertake it."

Records in Muddled State.

"Well, I understand why you should naturally be a little careful about it," said Senator Reed, "and there is not anything at all humorous about this matter. I want to get the reason. Was there such a terrible state of affairs in Cleveland from 1918 to 1923 that you think nobody told the truth about what was going on?"

"There was trouble between the Mayor and his Safety Director," Mrs. Green explained.

Senator Reed—What is the Safety Director? A.—The man above the Chief of Police. He has charge of fire, police and other safety measures, including smoke inspection and so forth.

Q.—Well, the courts still ran there, did they not? A.—Oh, yes, sir.

Q.—And there must have been records made in the courts of the convictions? A.—But minor police records.

Q.—Well, are there not records in the police court? A.—Yes, sir. When we changed when our Administration came into power—there was not even a card system in the police court.

Q.—Were there not records in the police court books of convictions? A.—A sort of record, yes.

Q.—Now, did anybody ever examine those records, do you know? A.—I think probably so.

Q.—Would not those records disclose the number of convictions? A.—I do not know whether they would or not.

Q.—Well, you do not mean to state that because there was trouble between the Mayor and the Director of Public Safety—I think is the name you give—A.—And the Chief of Police.

Q.—And the Chief of Police, that the courts quit keeping records in the city of the actual proceedings in court? You would not say that, would you? A.—I know that the records are very inadequate.

Q.—Have you examined them yourself? A.—I have seen them, yes, sir.

"Are they any more inadequate," Senator Reed said, "than they were at other times? What happened to the Judges that made them quit keeping records, if anything?"

"I would not attempt to say," replied Mrs. Green.

Q.—Well, was the only issue in the campaign wet or dry? A.—No, sir. But our people cannot forget.

"They cannot forget the iniquities of the Republican Party, is that it, or they just only cannot forget the iniquities of the wets? A.—We cannot forget that when we elected Harry L. Davis Governor, and he promised to be dry, and he was not as dry as we though he was going to be, we could not forget that when he ran again after having another man in that office for a second term.

Q.—Well, how much was he defeated by this wet? A.—I cannot give the figures, but it was—Senator, it was terrible.

"Are you a Republican or a Democrat?" Senator Reed asked.

"Yes, sir; I am a Republican," Mrs. Green responded with emphasis.

"Naturally, it was terrible to you," said the Senator. "But now what I want to get at is this, fairly. There was a battle there between two men for Governor, and all of the ordinary political issues entered into the campaign?"

"May I ask you to repeat the question?" the witness interposed.

"I say, there was a battle between two men for Governor, and all the ordinary political issues entered into the campaign I assume," said Senator Reed.

"I suppose so," said Mrs. Green.

"And one of them was the question of wet and dry. Now do you belong to the Anti-Saloon League?"

"I am affiliated with the Anti-Saloon League. I am a member of this dry maintenance league of Cuyahoga County and the Women's Christian Temperance Union."

"Now did those temperance organizations advise their members to vote one way or the other?"

"I cannot speak for all of the organizations. The Dry League of Cuyahoga County did."

Q.—In general, then, there was a battle between two political parties and the drys threw their strength supposedly all over to this Democrat, and that constituted the balance of power? That was the situation, was it? A.—May I remind the Senator how—Was not that the situation, frankly? A.—Well, I don't know that I would attempt to interpret the situation.

Q.—Very well, now I just want to ask you one or two questions about these figures. Is that the sheet, please? A.—Yes, sir.

Lively Exchange Over Figures.

"I notice," continued Senator Reed, "that for the year 1925 you have marked as arrests for drunkenness 6,406, which are exactly the figures that I have here in a tabulation before me. That, however, did not include, as I understand your figures, people who were arrested and locked up, but who were not prosecuted, who were let out under your Golden Rule plan. That is right, is it? You nod your head, the reporter must get it."

"I think probably that is right, yes," the witness replied.

"Yes, and so in any figures we may have for arrests we only have the figures from Cleveland of those who were prosecuted, that is, where they are marked as arrests, but those who got the benefit of the Golden Rule are not charged in the statistics as arrests; that is the situation is it not," said the Senator.

"Would you not think that would depend where the statistics came from?" asked Mrs. Green.

"Well, I am speaking about your statistics," Senator Reed replied.

"Yes," said Mrs. Green.

"I am simply trying to get at what my statistics may be." Senator Reed asserted. "They exactly check with yours in 1923 on what you give as arrests, that is 6,406. My figures—these figures that are laid before me, they are not my figures—do not they evidently, then, include those where they were locked up and then turned loose under the Golden Rule plan? Now you have here in your figures, however, in 1917, 3,150 prosecuted, whereas my figures only give 1,209. Have you checked your figures in any way from the official records?"

"They have been checked," said Mrs. Green.

"Well, as a matter of fact the probabilities are that the court records during those years were kept just the same as they were in other years. Is that not the real fact about it?" Senator Reed asked.

"I know that the police records of those years were very insure and unstable and changed. I do not mean the police records. I am not talking about the police records. I am talking about court records."

"I do not know, Senator," said Mrs. Green.

"Well, now, in 1923 there were 7,719 prosecutions and convictions for drunkenness in Cleveland and 15,730 people arrested, but not prosecuted, making a total of 23,439."

Differ on the Convictions.

"Senator," said Mrs. Green, "I did not understand that the first were convictions. I understood that that was the number of arrests."

Senator Reed—I understand them to be convictions. They were prosecuted. That is what you mean, is it not? By this list of prosecutions you mean convictions? A.—I would not say so.

Q.—You do not know? A.—I am not sure that they were all convictions, no, sir.

Q.—Anyway, they were taken to court? A.—Yes.

Q.—And the Golden Rule was not applied to them? A.—They do not Golden Rule them when they show that they are drunk but deny it. They come into court.

Q.—But when they admit it—then they are Golden Ruled? A.—Sometimes, according to the personal principles of the policeman.

Q.—And his principles vary, I suppose, as they do on ordinary police forces? A.—Yes, sir.

Q.—Well, I am not going to criticise your Golden Rule system. I know nothing about it. But, as a matter of fact, from 1917, taking your own figures, to 1923, taking your own figures, the difference between the prosecutions was the difference between 3,150 and 7,719? Does that argue to you at all that there had been some increase in drunkenness? A.—No, sir.

Q.—It does not? A.—More vigilance on the part of the police.

Q.—Oh! Oh! A.—We now arrest every man who sets drunk or looks drunk. In the old days the policeman was instructed to turn his head and not see a drunken man unless he was disorderly.

Q.—Now you arrest him whether he is disorderly or not? A.—I hope so.

Q.—That is the instruction? A.—Yes, sir.

Q.—And when you take him down to the police station, if he will admit and say, 'Yes, I was drunk,' you turn him loose, but if he denies it you try him? A.—No, they sober him up first.

Q.—Then you try him. Suppose he was sober all the time, and the policeman made a mistake. If he denies that he was drunk, then the policeman, according to the policeman's light, turns him loose, and if he does not admit it, and if the policeman's judgment was right you would try him? A.—Try him, yes, sir.

EMERSON SUBMITS DATA.

Dr. Havan Emerson, Professor of Public Health Administration of Columbia University, New York, was next sworn.

"I have brought for evidence of the benefit of the reduction in the use of alcohol in New York," said Dr. Emerson, "charts showing the trend of mortality in certain diseases which are in some way either directly or indirectly related to the use of alcohol.

"I offer to you first the one dealing with the trend of cirrhosis of the liver, in which the trend is shown from the year 1900 to 1910; then from 1911 to 1917, from 1918 to 1921 and from 1922 to 1925, indicating that there was a decided change in the trend of mortality in cirrhosis of the liver beginning as far back as 1911, but that was carried to a low point in 1917 and still lower by 1921, since which time there has been some increase in the mortality from cirrhosis of the liver.

Senator Reed—I do not want to interrupt you if it will throw you off your theme at all, but at this point I am going to stand you, doctor, may I ask you this: Beginning in 1900, which was the high point, you give 24.7 per thousand? A.—Per hundred thousand. The chart showed that the death rate in 1900 was at the high point, 24.7 per 100,000.

Q.—Now that cause of death decreased from 1900 to 1910? A.—Yes.

Q.—So that in 1910 it was only 21.3 per hundred thousand. A.—Yes.

Q.—Beginning 1911, it showed 21.7. The decrease up to 1917 brought the figures down to 19.5 per hundred thousand? A.—Yes.

Q.—Now all of this period, of course, was before prohibition? A.—Correct

Drys Demand That the Volstead Measure Get a Chance to Demonstrate Its Value

Continued from Preceding Page.

condition among sufferers from pneumonia.

Senator Reed—That is evidence, you think, of diminution in the use of alcohol from 1919 to 1922? A.—Yes, sir.

Q.—What is your evidence of no increased use of alcohol among these causes in the years 1923 and 1924 when the deaths ran up to 134.5, and in the year 1925, when it ran up to the astounding figure again of 250? A.—That alcohol is available again as it was in the past.

Q.—How do you know that? A.—Because the same kind of people are coming into Bellevue Hospital, and they state that they can get it.

Q.—So, then, the lesson that we get out of these figures is, after all, that one can get booze in New York City today about as easy as he could before prohibition? A.—That is one of the lessons.

Q.—Yes, that is one lesson.

Senator Walsh—And the other obvious lesson is that when they cannot get it there is a very great reduction in deaths.

Senator Reed—That there are not so many of them who die from it, of course.

Senator Walsh—Yes.

Doctor Emerson—My profession is the study of the causes of preventable diseases, and how they may be prevented, and this was the first practical evidence we have ever had of the astounding effect of making alcohol relatively inaccessible on the mortality of the country.

Senator Reed—Of course, we will all admit, and I do not want to argue with you, but it seems quite obvious that if nobody ever got drunk nobody would ever die from alcoholism. That would follow, I think.

Refers to Conditions Abroad.

For comparative purposes Dr. Emerson said it was interesting to note the experience of England and Wales from 1913 to 1923, when he said the decline of alcoholism showed also a decline of deaths from cirrhosis of the liver. He said the ratio was about the same as in the United States.

"They have no prohibition in England and Wales," remarked Senator Reed.

"Anybody who happened to be in England during the war," replied Dr. Emerson, "saw liquors very effectively controlled by the limitation of food supplies and other administration measures, both in the army and out, so that although what we speak of in America as prohibition was not accomplished in England and Wales. There were periods of tremendous reductions in production and use of alcohol from 1913 on, and largely reflected, even when there is a relative reduction in the use of alcohol, in important changes in mortality rates.

"All that I have to offer to you is the evidence that with every reduction in the use of alcohol there is an improvement in the health of the people, practically at all ages, and contributing also to a reduction in the number of deaths of almost all kinds."

"I am not criticizing you," Senator Reed explained, "but if in a town there was a saloon for every 1,000 people there ought not be any difficulty in the people who want to get liquor finding it, ought there?"

"That depends upon the number of hours such places are open, and the number of days of the week they are open," Dr. Emerson answered.

"Suppose they are open every day in the week except Sunday, and are open ten and twelve hours a day, that would give the people a chance to get liquor, every man who really wanted to get drunk could get liquor, could he not?" Senator Reed asked.

"That was not the situation that prevailed through England," replied Dr. Emerson. "They were open only a short number of hours in the day."

"But I want you to take my hypothesis and answer the question," said Mr. Reed.

"Yes, if there was a saloon to every 1,000 inhabitants, and such saloons were open ten or twelve hours during the day, I should say that under such conditions there ought to be no difficulty for anybody with the money to get liquor," said Dr. Emerson.

Senator Reed wanted to know if Dr. Emerson had any figures to submit as to the prevalence of venereal diseases before and after prohibition. Dr. Emerson said he had no records which he considered adequate on that subject. The only evidence he had was a decrease shown in reports made to some 800 dispensaries in various parts of the country. In cities where it is mandatory that records of such diseases be reported there has been a decrease.

"You do not attribute this condition to the decrease in alcohol but to the increase in clinical facilities?" said Senator Reed.

"The only evidence as to the relation of these diseases to alcohol are the writings of Colonel George Walker of the A. E. F. He gives the relationship clearly and more authoritatively than can be given in civil life."

Q.—So you find that when a man gets drunk he is more likely to have the misfortune we are referring to? A.—Not only that, they are more likely to become infected; but the use of alcohol determines the particular other infection in a large number of cases.

Q.—Since there has been an increase in the use of alcohol, we must conclude there has been an increase in this disease. A.—I would say it would be it accepted any way, that wherever alcohol is accessible we shall find an increase in the incidence of venereal disease.

QUESTIONED ON DEATHS.

"Then, since prohibition has ceased to be effective," said Senator Reed, "you are having this increase in deaths from drunkenness and these reports made to you of the ease with which liquor can now be obtained."

"In these parts of the country where the notable increase to pre-prohibition flow of alcohol has occurred," Dr. Emerson answered, "I think it can be shown that if we had responsible records of venereal diseases there has been very little different situation than a parallel increase with the use of alcohol."

"So that the breaking down of efficient enforcement in these parts of the country where it has broken down,'" said Senator Reed, "is attended by all these evils."

"It would be destructive," said Dr. Emerson. "I have no evidence, but I take it for granted that would occur, on account of the experiences in the army and elsewhere, but I am not offering any proof of that."

Senator Reed—How about the increase in the drug habit? A.—There is no evidence of any increase in the drug habit. In the contrary, there is pretty good evidence of a decrease.

Q.—There is pretty strict enforcement of the drug law, is there not? A.—I suppose, of all the laws of the country that are most difficult to enforce would be those that deal with drugs.

Q.—I suppose it is difficult. But as a matter of fact the officers are pretty keen on the track of those drug addicts, and are doing all they can to suppress it? A.—I would say that a very efficient and honest effort has been made to control the illegal traffic in narcotic drugs.

Q.—And the percentage of convictions, do you happen to know, have been very large in the narcotic cases? A.—I believe that was the case. I believe that they have been very successful.

Q.—You think there has not been an increase in the use of narcotics? A.—I do not believe there has been any evidence of any increase, although there is some evidence that there has been a decrease.

Q.—I am glad to hear it.

"In view of the fact that you find so many people dying from liquor," said Senator Reed, "and reporting that they can get it readily, you are not prepared to say that prohibition has been very effectively enforced in the City of New York more particularly, I will say."

"I should like to make this comment on it," said Dr. Emerson, "that it takes organized, commercialized distribution of alcohol to give those opportunities on which venereal disease particularly depends. I will say that surreptitious and hidden sources of supply do not give the opportunities for public assembly which are necessary for the development of immorality as it is usually spoken of in connection with the origin of venereal disease.

"Therefore," continued Dr. Emerson, "in spite of the fact that alcohol may have increased in amount, the very fact that it is under cover and cannot be used as freely as before in places of public assembly, has undoubtedly contributed to a prevention of venereal disease."

"If the liquor is so distributed," said Senator Reed, "that the poor charwoman and truck driver who come to your place have come back in such numbers that you have found a number of deaths, that the number is substantially near the high point of the past, do you say in those circumstances that there is not plenty of opportunity for people to get liquor and to drink it and thus place themselves in condition where all the evils that come from drinking naturally follow in the wake, or that substantially follow in the wake of drinking?"

"No," replied Dr. Emerson. "I should say, from having lived in New York all my life and seen the workings and development of immorality through the saloon, that such workings as commercializes the distribution of liquor have of themselves played an important part in the past in tending toward disease infection, and that so far as the increased use of liquor is not on a wholesale, commercialized scale in the public, there is less of that diversion of youth to practices of immorality than before."

Calls Crime Conditions Better.

"How is it about general crime conditions in New York. Are not they worse than before?" asked Senator Reed.

"I am not a criminologist," replied Dr. Emerson, "but I have been for years the director of an Association for the Relief of the Poor, under private auspices, and I think the opinion is unanimous that there is no crime wave, that there is no important increase in the causes of dependency; and the fact that family dependency is less than it was before—and figures similar to those for Cleveland may be easily secured for New York City, Boston, Philadelphia and other places—shows that there is an improved situation, I think."

"You cannot say," said Senator Reed, "whether this increase in the sale of liquor which has occurred in 1925 and which you stated a little while ago indicated laxity in the enforcement of the law, you cannot tell us whether that has increased crime or not or whether crime has increased as an incident of it."

"I cannot tell you," the witness replied, "from anything I know that there are any more violations of the law, whether there were any more in 1925 in New York than there were in 1922 or 1923 per 100,000 of population."

"So, although drinking was so very low three or four years ago," said Senator Reed, "and has now mounted again to this alarming extent that 250 deaths occurred in your place, you cannot say that crime has increased?"

"I have no access to those records," said Dr. Emerson, "and I do not know of any responsible authority which I could quote at the moment."

Walsh Shows Population Gain.

Senator Walsh asked if there had not been a considerable increase in population in New York City from 1916 to 1926. Dr. Emerson replied in the affirmative.

Senator Walsh—Can you tell us about how much that increase has been? A.—The population in 1916—well, the trouble there is, Senator, any quotation of the population of the City of New York would not be wholly applicable, because in the last five years there has been a loss of 300,000 of population in the Borough of Manhattan alone. Therefore the shift in population outside of the range of Bellevue Hospital service may be such as to show a smaller population instead of a larger; whereas the population of the City of New York as a whole has increased from approximately 5,300,000 to 5,900,000 during this period. But I could not be sure that the population served by Bellevue Hospital had shared equally in that increase.

STATEMENT BY WHEELER.

At the opening of the afternoon session Wayne B. Wheeler made his first official appearance in the proceedings. This was to offer for the record the statement bearing on the program of the advocates of a modification of the Volstead law.

"The proposer of 2.75 per cent. beer," said Mr. Wheeler, "admits that it may be unconstitutional and that he himself does not believe it would appease the opposition to prohibition.

"There is no justification for changing the present law, which is constitutional, for a substitute measure of doubtful constitutionality and generally recognized ineffectiveness. No precedent for making the standard 'non-intoxicating in fact,' as proposed by Senator Edge, was suggested by him. Public officials and courts have often held that this means non-enforcibility. This is evidently what the wets want. Until the proposers of this change demonstrate that this amendment would result in better law enforcement, they have not made a case justifying favorable consideration.

"Senator Edge admitted on the floor of the Senate that he could not conceive of a non-intoxicating wine, which cancels his statement to the committee that to legalize light wines and beers to constitutional limits would greatly decrease the bootleggers' trade. No non-intoxicating beverages would meet bootleg competition. Only strict enforcement will do that.

"The proposal to permit each State to define intoxicating liquor and to have a Federal law conform to the standard in the State is simply another dodge to evade the Constitution. No State could legalize intoxicating liquor under the amendment and the change would be ineffectual to legalize booze. It would destroy the uniform application of the Constitution and increase the difficulties of enforcement. It is a species of nullification.

Calls Bruce Plan Un-Democratic.

"The undemocratic proposal of Senator Bruce to amend the Constitution by creating a Government control system which would make it impossible for either Congress or the States to adopt prohibition legislation, except in those States now having prohibition in their State Constitutions, would reverse every principle of our Government. Congress is given, by the Bruce proposal, supreme power to enforce his amendment. No city ordinance or State law could be passed even to regulate the liquor traffic unless Congress approved.

"Invasion of dry territory by wet shipments would be left to 'discretion of Congress,' in the words of the Senator. This proposed measure strips from the people their rights of self-government and their self-defense against the liquor traffic. It would make the Federal Government and not the people the source of power.

"It would give to this traffic a constitutional right it has never enjoyed and would perpetuate it indefinitely. It would also re-establish the Government in the liquor business and would tax citizens of dry States to finance this new department.

"The local option provision in the measure has a joker which would prevent residents in any community from barring the saloon unless the State Legislature approved. A wet majority of one in a single branch of the Legislature could prevent this approval.

"The failure of Government control in all Canadian Provinces where it has been tried, its inability to eliminate bootleg competition, its responsibility for increasing the alcoholic appetite, its introduction of liquor into the homes, its fostering of vice and red-light sections, its restoration of the liquor interests to political power, and its consequences in bringing back the legal sale of hard liquors all argue against this nation adopting any such discredited policy of surrender to the liquor traffic.

"Many States in this country tried without success the dispensary system before prohibition was adopted.

Attacks Referendum Proposal.

"The advisory referendum on prohibition asked in the Edge reservation is unauthorized by the Constitution, would have binding force, requests Governors of States to perform tasks not required by Constitutional authority or State law, and would transfer their functions to mail carriers and census takers.

"It is unnecessary, since many grave questions of national concern have been settled by proper legislative action without such a referendum. The next Congress will probably be as intelligent as its predecessors.

"A dangerous precedent would be established if members of Congress avoid their responsibility for action by requesting an opinion from the people on proposed legislation. The Congressional elections where issues are raised are the only true and dependable referendum.

"The removal of the present limitation on prescriptions for medicinal liquors would serve no good purpose and would increase the ease with which unethical physicians could furnish bootleggers with supplies of liquor. Such action by Congress would not affect twenty-three States and one Territory, where whisky, wine, &c., cannot be prescribed because of local law. During the last year such data was compiled 84 per cent. of physicians of New York and Illinois issued one-half of all the prescriptions in the United States for medicinal liquor.

Recalls Vote Among Physicians.

"Over 80 per cent. of the retail druggists have voted to petition Congress to relieve them of the responsibility of dispensing liquor on prescriptions. In a questionnaire sent to 53,900 physicians by the American Medical Association in 1921, asking their opinion of whisky and wine in medical practice, 31,115 replied, of which number 49 per cent. opposed the use of whisky and 68 per cent. opposed wine.

"Only 2 per cent. voted for an increase in the present limit of 100 prescriptions of liquor in three months.

"The measure introduced by Senator Goff, at the request of the prohibition unit, will strengthen the national prohibition act, and it should be adopted. It gives more control of cereal beverage plants; it authorizes search warrants for private residences used for distilling liquor in commercial quantities and for commercial purposes; it provides a speedier method for disposing of contraband liquor that has been seized and forfeited; it gives a better control of denatured alcohol and will aid law enforcement. The best way to answer the challenge that the law cannot be enforced is for Congress to provide the legal machinery to stop lawlessness."

CHURCHES OPPOSE MILDER LAW.

At this point Frank J. Harwood, Moderator of the National Council of Congregational Churches in the United States, submitted a resolution from the Executive Committee of that Church against modifying the Volstead act, which read:

"The Executive Committee of the National Council of Congregational Churches in the United States believes that the membership of those churches in overwhelming majority are in substantial accord in their belief that any present modification of the Volstead act, such as is now proposed, or any modification whatever formulated and advocated by those agencies now proposing the repeal or amendment of that act, is opposed to the moral sentiment and best interests of the American people."

After presenting resolutions from congregational conferences in various parts of the United States, Mr. Harwood said:

"I want to say, as a manufacturer, that I see the benefit to our employes in the prohibition law. We have a mill full of automobiles, and some of the employes have no hesitancy in saying that they credit it to prohibition. That the money that used to go into saloons has been going into cars. They are using them for the benefit of their families.

"Before prohibition I do not remember of ever seeing a milk wagon in our mill yard. Every morning there are three or four milk wagons there, and the men are using milk in place of beer. I believe we are getting better work by that process. I think every manager in the town would testify along that line."

BISHOP DARLINGTON'S VIEWS.

The Right Rev. James Henry Darlington, Bishop of the Protestant Episcopal Church, Harrisburg, Pa., then took the stand.

"My diocese," he said, "is as large in extent as Delaware, New Jersey, Connecticut and Rhode Island put together—a little larger in extent. Part of it contains not all but some of the coal regions of Pennsylvania, so I know something about mining conditions.

"My ministerial life has been spent twenty-five years as rector of Christ Church, Brooklyn, N. Y., and archdeacon of Brooklyn, and also twenty-one years in Pennsylvania.

"Yesterday we had a meeting of one section of our diocese and upon my telling them I was summoned here they voted unanimously to say the strictest prohibition that could be had, without any change whatever, without any letting up, only better enforcement, was what they needed. That represented about one-fourth of these people.

"We have had the greatest strike that I have known in twenty-one years in Pennsylvania in the coal mines. We had two or three before the coming in of prohibition. In each case there have been outrages—people injured; property burned and destroyed and a great deal of disturbance. I have been beside one saloonkeeper's boy when in an attack on some building he was shot through the stomach. These outrages occurred at such times.

"But this time we had the longest strike I have known in twenty-five years there, that continued six months. With the earnest effort for enforcement by Governor Pinchot, who has done everything he could, and the State Police under Major Adams, the prohibition law has been excellently enforced. I would not say it was impossible in some places to get a drink, but it was very well enforced.

Lauds Catholic Church Support.

"Father Curran of the Roman Catholic Church of Wilkes-Barre will bear me out in this. I want to pay tribute to the Roman Catholic Church for what they have done to help this cause. Some people have taken the view that they have been opposed to it, but in my personal experience I can say many of them have aided most earnestly and effectively. My own neighbor and good friend, Bishop McDavitt, will not confirm anybody under twenty-one years of age unless he pledges total abstinence from wine, beer, cider or any intoxicant. That Roman Catholic Bishop will not confirm any one under twenty-one years without that pledge.

"Now during that strike we have not had one outrage reported to the police. I have been in Mount Carmel, Shamokin and all these places. There have not been any outrages, and it is the only time this condition has prevailed. While there has been a great deal of hard feeling, very great suffering, a great many bread lines, and there were threats to make trouble, to damage property and injure persons, there has been no outrage at all. That is due mostly to prohibition.

States His Church's Position.

That the position of the Episcopal Church might be clear, Bishop Darlington said the authoritative bodies of the Church were the House of Bishops and General Convention, which met once in three years. He then read this resolution, passed unanimously at New Orleans in October, when 144 Bishops were present:

"Resolved, That facing the danger of the spirit of lawlessness in American life, we welcome the renewed effort of the Government of the United States to enforce, strictly and impartially, the prohibition laws and the anti-narcotic laws, which are so widely and cynically disregarded——"

Bishop Darlington interjected:

"I want to say about the narcotics that we find this—that narcotics, instead of increasing with prohibition have fallen off about one-half. Some of us thought that people would go to narcotics with the stopping of liquor, that they would go to heroin and these other drugs, but we find that that is not true.

"We have found," continued Bishop Darlington, "that they got them in the saloons, and that with the closing of the saloons the use of narcotics has fallen off about one-half."

He then continued with the resolution: "And we call upon the people of our Church to set a good example of that obedience to law without which no democracy can endure."

"I want prohibition as it is, although better enforced, but everyone should be warned against the return of beer, which would inevitably bring back the saloon," said Bishop Darlington in conclusion.

Pennoyer Opposes Beer.

The Rev. Charles H. Pennoyer, D.D., Director General of the Convention Branch of the Social Welfare Department of the Universalist Church, came next.

"To allow the sale of beer would be the entering wedge for the miserable old saloon," he stated, and insisted that to change the law would prove nothing for or against prohibition.

Senator Goff asked him if he had recently said that increase of immorality was not due to prohibition. The witness said the increase had not been so large as estimated, but that what increase there was was largely because "the youth of the land were not adjusted to the new liberty."

"What do you mean by that?" queried Senator Goff.

"The new relations between young men and young women, the greater freedom of women in dress and activities," he replied.

"You mean the mutual attractiveness for each other," Senator Goff suggested.

"The willingness among the young to talk over the relations of life," added the witness. He said two most dangerous of homes were those which were too strict and those too lax.

LABOR EDITOR QUESTIONED.

Edward Keating, former member of the House from Colorado and now the editor of Labor, the next witness, emphasized that he spoke only for himself. This statement was again brought to the fore at the close of his testimony, when Senator Harreld asked him what the views of the labor unions were on prohibition.

"I have absolutely no desire," Mr. Keating replied, "to question the authority of the gentleman who represented labor organizations at the opening of these hearings."

The witnesses in question had all asked for modification of the Volstead law.

Senator Harreld pressed Mr. Keating for a personal opinion of labor's attitude, but Mr. Keating said: "That is a controversy I prefer not to go into."

For himself, the editor said he was an ardent prohibitionist. He said that twenty years of newspaper experience in Colorado forced him to become one. Relating efforts to close "ladies entrances" of saloons in Denver years ago, he said reformers, even in those days, were called blue nose fanatics, and the same charge was made when it was attempted to shut the saloons on Sundays.

"I reluctantly became a prohibitionist," he went on. "I was not born one, but when I became convinced no law could regulate the liquor interests, there was only one thing to do—outlaw it."

Of course, there had been difficulty in enforcing national prohibition, said Mr. Keating, but, this was only to be expected with a new law.

CHERINGTON OFFERS FIGURES.

The next witness, Ernest H. Cherington, General Secretary of the World League Against Alcohol, read a statement containing many figures.

Sixty-six out of ninety-six Senators, and 70 per cent. of the House, he said, represented prohibition territory at the time the amendment was passed. Six wet States could have prevented ratification through their Representatives in the lower house, he asserted.

Mr. Cherington disputed the idea that college morale had broken down since prohibition and that drinking was prevalent on campuses. He said that at Ohio State University a canvass of 10,000 students showed conditions better than ever known there, according to the President of that institution.

Quoting Mr. Buckner's statement that it would cost $75,000,000 to enforce prohibition in New York State, Mr. Cherington said this would be "small" as contrasted with $1,500,000 proposed to be spent in the days of 1794 to enforce laws against distillers. The United States now spends annually $700,000,000 for the army and navy, so he thought it could spend more than $10,000,000 to fight for prohibition.

"The Government was spending slightly more than one-half of 1 per cent. of its revenue for prohibition, but this might be increased to 2.75 per cent., or $100,000,000," he argued.

Louisville Man Called.

The final witness was Colonel Patrick H. Callahan of Louisville, who appeared not only to tell of that city's progress under prohibition but as Secretary of the Association of Catholics for Prohibition.

Colonel Callahan gave arrests for drunkenness in Louisville as 6,173 in 1919 and 2,463 in 1924.

Colonel Callahan was questioned about the Kentucky dry law before prohibition. He described it as tighter than the Webb-Kenyon law.

"Didn't your State law let citizens bring in liquor for their own use?" asked Senator Reed.

"I believe so."

"You are the Secretary of the Association of Catholics for Prohibition?" asked the Senator.

"Yes," was the reply.

Senator Reed—How many are in your association? A.—Three hundred and twenty.

Q.—What is the Catholic population of the United States? A.—Between eighteen and nineteen million.

Senator Walsh—Is opinion on prohibition divided among members of the Catholic hierarchy? A.—Yes.

A sharp challenge to Colonel Callahan's figures on arrests for drunkenness was made by Senator Reed. Colonel Callahan had said 6,172 in 1919 and 2,462 in 1924, but Senator Reed produced figures which he said were from Police Chiefs, showing the Louisville arrests for drunkenness as: 1919, 4,632, and 1924, 5,201. Colonel Callahan said his figures were prepared by a special clerk, with the aid of the Police Chief, and were checked by Mayor Quinn of Louisville.

Nevertheless, Senator Reed asked the witness to verify his statistics.

The hearing then adjourned until 10 o'clock tomorrow.

JUDGE IS CRITICAL IN WILLIAMS CASE

Presiding Officer Admonishes the Prosecution and Recalls Two Witnesses.

SHARP QUESTIONS ASKED

One Adds to Previous Testimony That Colonel's Cocktails Were Harmless.

Special to The New York Times.

SAN DIEGO, Cal., April 16.—Impatience was expressed today by Rear Admiral Thomas Washington, President of the court-martial, at the conduct of the trial, when the defense moved to have certain parts of Captain Charles E. Rice's rebuttal testimony stricken from the records.

"The Court regrets being forced to ascertain facts themselves," said the President. "The Court has, for the last day and a half of the trial, been doing most of the questioning of witnesses, after both defense and prosecution rested their cases."

The Admiral said that the prosecution did not seem to be able to bring out testimony, and the defense may not have wanted certain testimony that the Court needed to reach a decision just to the parties and the Government. The Court was willing to give the accused every benefit of any doubt, declared the President.

This came up following the testimony this morning of Captain Rice, who declared that because the Colonel acted "unsteady" at the hotel he could find no reason to explain it other than that the accused was drunk.

This, he said, is why he told General Butler that he thought Colonel Williams was drunk the night of March 6, after the General had asked him to make a statement.

Declares Cocktails Innocuous.

There might have been liquor in the cocktails, said Rice; they tasted like it. But a man could have drunk a dozen and not felt the effects, he declared.

He also heard the Colonel tell one of the guests that he, the Colonel, was not drinking anything that evening, said Rice.

"I do not consider that my statement was made to the General under duress," said Rice. "I couldn't say he was sober when he didn't act like it."

The Captain said that he took the Colonel in his car to the hotel, and that there was nothing in the Colonel's actions during the ride to lead him to believe the Colonel was drunk. It was not until after they reached the hotel that the accused showed any unsteadiness, he declared.

The Captain said that the cocktails were all right, but that the Colonel might have gone into the kitchen for something else to drink.

This was objected to by the defense as purely a conclusion of the witness, and it was after this objection that the Court expressed impatience at the eliciting of testimony by the attorneys.

Cates Recalled to Stand.

Captain Clifton B. Yates testified this morning for the third time. The Court asked him to explain what he meant when he told General Butler, according to the General's testimony yesterday, "of course I didn't smell his (the Colonel's) breath, but you know why."

General Butler maintained that Cates meant that he had been drinking, too, and couldn't smell the Colonel's breath.

Cates this morning declared that he really said to the General:

"I did not see the accused take a drink nor did I smell liquor on his breath, as you well know." Meaning by "as you well know" that the General knew this because of Cates's former statement.

Changed Statement to Include Drunk.

The witness said that following the General's order to junior officers to "stop equivocating and make new statements," he changed his first statement where he said the Colonel was "unsteady on his feet at the hotel" to read, "he acted like a man drunk, sick or doped."

A colored maid who served the cocktails at the party on March 6 at the home of Colonel Alexander Williams may be called as a witness in the court-martial of the marine officer, it was indicated today, as the case reached a point where its continuance into next week seemed probable. This maid is expected to know and to tell what form of intoxicant the cocktails contained, if any.

14 PLACES ARE PADLOCKED.

Marco Polo Night Club Consents to Stay Closed for Six Months.

Fourteen padlock decrees were issued yesterday by Federal Judge Francis A. Winslow in padlock court. Seven places were ordered padlocked for one year and six for six months.

The Marco Polo Club, Inc., at 204 West Fortieth Street, run by George B. Berritini, consented to a six months' closure. This is a social club and restaurant, which occupies two floors. It has been patronized liberally by after-theatre parties. During a raid a large quantity of assorted liquors was seized.

The restaurant and cabaret known as the Original Oriental Village, at 48 East Seventh Street, Greenwich Village, was ordered padlocked for one year. It was operated by Sidney Paul and Joe Chekes. A one-year decree was issued against the Stadelman Hotel, at 51 Main Street, Poughkeepsie. Mrs. Augusta W. Stadelman, owner, contested the charge, but agents testified she had sold them liquor.

Dry Graft Accuser Himself Indicted.

Special to The New York Times.

KNOXVILLE, Tenn., April 16.—J. D. Wyrick of Fountain City, whose charges of corruption and graft in prohibition enforcement in Knoxville and East Tennessee were read at the Congressional prohibition inquiry in Washington yesterday, is himself under indictment in Federal court here as a moonshiner, according to Federal District Attorney George C. Taylor. Wyrick was arrested on May 6, 1925, with two other alleged moonshiners at a still.

DRY LEAGUE TO ACT TODAY ON ANDREWS

Directors Will Meet to Study Protests Against Dry Chief's Advocacy of Beer.

BUT SOME FAVOR DELAY

Meanwhile the General Leaves Capital for a Rest and Talk of Resigning Is Revived.

Special to The New York Times.

WASHINGTON, April 16.—The Anti-Saloon League of America and some of the other dry organizations have delayed temporarily the decision as to whether they shall seek to unseat General Lincoln C. Andrews, head of the Federal prohibition forces, because he testified before the Senate committee on Wednesday that he believed distribution of beer under Government control would aid in the enforcement of prohibition.

A meeting of directors of the Anti-Saloon League tomorrow will give further consideration to the question, go over the testimony of General Andrews and dissect the supplemental statement he made yesterday, in which he stuck to his testimony, but declared he was in no sense an advocate of modification of the Volstead act which would make beer available to the people.

An official of the Anti-Saloon League also said tonight that a flood of complaints about the testimony of General Andrews had been coming into the league headquarters from all parts of the country, not only from branches of the league in the various communities, but other dry organizations and individuals. He admitted that the protests were numerous and some of them of a pretty fiery kind, and that the Andrews testimony apparently had had very wide consumption and displeased the drys.

Attention was called by this leader to the address made to the Women's National Conference for Law Enforcement here on Tuesday as representing what the drys thought ought to be the attitude of the Federal enforcement officers as opposed to the views expressed in the testimony of General Andrews.

Attorney General Sargent, he said, in the opinion of the drys, made it known in no uncertain terms that he did not feel any one who believed in modification and worked to that end was fit to be among the Federal enforcement officers. He said:

"There is no room for discussion as to what the voters of the country have said.

"There is no half-way place in the command they have placed upon their servants chosen and appointed to administer the law."

These phrases, the Anti-Saloon League leaders contend, formed a perfect and all-inclusive text for a sermon on how they believe the officers of the Federal Government should enforce the Volstead act. To wander from such a course is a sin to them.

That much the dry leaders made plain, although they were not willing to come out today in a formal statement.

Some of the leaders say that in view of the supplemental statement made by General Andrews and the additional steps he made it known today he hopes to take to fight the illicit beer and industrial alcohol interests if Congress gave him the money, it might be better to await later developments.

They expect to decide tomorrow or Monday.

General Andrews took the criticism very quietly today. He had a talk with Secretary Mellon, but neither would comment. Andrews then issued a statement about his enforcement plans, in which he made no reference to the controversy stirred up by his testimony, and left the city for a breathing spell.

There have been rumors for some time that General Andrews would resign, but he has not commented on such reports. The present flare-up has revived these rumors. There is ill-concealed interest here as to what steps the Anti-Saloon League and other dry organizations will take in the next few days as a result of the General's testimony.

That he would quit under fire of the league, without being pressed to do so by the Administration, is not believed by those who know him. What attitude the Administration will take if the fight flares up is another question. The answer is being awaited with great interest in political circles.

SEEK BRITISH TREATY TO CUT OFF LIQUOR

State Department Begins Conferences Looking to Ending Rum Row.

WASHINGTON, April 16 (AP).—The Government is attempting to place another stumbling block in the path of rum smugglers by supplementing its liquor treaty with Great Britain to prevent the exportation from the British Isles of liquor intended for Rum Row.

Informal conferences between the State Department and British officials have laid the groundwork for such negotiations, and if President Coolidge approves it is planned to send a mission to London this Summer to frame a treaty.

It is likely that Assistant Secretary Andrews of the Treasury, in charge of prohibition enforcement, would accompany State Department officials, with William R. Vallance representing the State Department, of which he is Assistant Solicitor. General Andrews and Mr. Vallance recently participated in the negotiation of a similar treaty with Cuba.

It is believed the Administration is prepared to enter into a reciprocal agreement with Great Britain to prohibit exportation from this country of any goods considered contraband by other Governments.

Prohibition officials also are understood to be seeking an agreement which would permit American officials to search ships in the British West Indies. The present liquor treaty gives them power to search British vessels inside the twelve-mile limit.

ANDREWS EXPLAINS NEED FOR $3,000,000

Continued from Page 1, Column 7.

as will enable them to meet their needs promptly and advantageously.

"The breweries also operate without regard to district lines, and we want to organize at once a Federal squad, extremely mobile, consisting of experts in this line for the supervision of these breweries. We believe we can thus keep these breweries from putting out any real beer—and this has been an impossibility heretofore. Plans are under way and only funds are necessary for the completion.

Would Be Self-Supporting.

"I consider this very important. This phase of enforcement has never been properly developed. We have tried our plan out in individual cases and are satisfied that a small board, organized at each administrator's headquarters, by specializing on this work can readily assess taxes and collect them in amounts to more than pay the entire cost of the prohibition unit. The illegal liquor traffic conducts a business involving many millions a month, and we should be able to collect taxes on such business as we have discovered and proved to have been conducted—and the collections should be sufficient to make law enforcement self-supporting.

"For instance, we deprived this traffic of over a million gallons in February in the Philadelphia district alone. These million gallons, sold at retail, represent at least $50,000,000 collected by bootleggers. If we succeed in collecting the tax on only a small proportion of that business we will have produced a considerable revenue.

"As diversion of alcohol is stopped, its illicit manufacture will increase—and I am very anxious to get this phase of enforcement thoroughly established and successfully under way in order to meet this new source and tax it. We need only the additional sum asked for in order to accomplish this.

"During last Fall we had as many as 180 prohibition agents working with customs men as border patrol men. They were extremely efficient in stopping smuggling across the borders. The very material reduction of 'rum row' smuggling naturally increased smuggling through Canada, and furthermore scattered sea smuggling on border fronts. We now have 109 prohibition agents thus engaged, and our plans for this year require an additional 205 patrolmen.

"These men are used exclusively to strengthen the patrolling features of the work undertaken by the Collectors of Customs on all our fronts, and I consider them essential to efficient work in stopping smuggling. If the proposed law for the organization of a United States border patrol becomes a law, we contemplate that these patrolmen will be absorbed in that force. They will all be selected from the civil service list with this in view.

Asks for More Investigators.

"Our headquarters investigating force is engaged exclusively on interstate and interdistrict investigations, getting evidence against large operators, particularly those engaged in widespread conspiracies to violate the prohibition laws. This is an essential link in our organization to break up the liquor traffic. Its work is not spectacular, but its results will be tremendously efficient in actually stopping this business. I must increase this force to cover the whole field, and after considerable study believe that twenty-eight additional men are necessary.

"Our plans contemplate the thorough review during the entire year of all permittees. These run as high as 16,000 in the largest district, and this represents a tremendous amount of skilled work in the majority of the districts. To make this work efficient the inspectors must be trained, reliable men, and it is contemplated to build this force up largely with pharmacists from the civil service list. Their work will result in eliminating thousands of improper permittees and will thus reduce the present illegitimate distribution of liquor very materially.

"We are convinced that strengthening this force of inspectors materially will not only reduce the present illegitimate distribution, but will enable the administration to function much more satisfactorily in their administrative work in the permissive field. This should be reflected in making the enforcement of this law much more satisfactory to the public in general.

"Our policy of encouraging the co-operation of local authorities and thus reducing the amount of police work to be done by Federal agents is gradually becoming effective. We are thus using more and more under cover agents who operate in making important cases and we need authority for the employment of fifty-one additional investigators to be assigned to administrators for this purpose. These men must be of superior experience and ability and have to be paid accordingly.

"We are satisfied that the Federal function in law enforcement will be much better done through this class of work and are anxious to get these men established so that this policy may be made effective.

More Clerks Also Wanted.

"We are also asking for thirty-six additional clerks to handle the additional work in the Administrator's office made necessary by our increased activities in the permissive field.

"We are satisfied that our present plans, aimed directly at the elimination of the large sources of supply and at the present means of distribution will result in relieving the courts rather than in an increase of the already overburdened court rosters. The whole organization is being set up to carry out these policies, and Federal agents are becoming less and less of a policeman type and more and more of the trained investigator type.

"Both in the criminal field and in the matter of conducting inspections of permittees, &c., this organization may become as efficient as contemplated, and, if put on a civil service status, as seems most likely, it is hoped that within a year it will have become an efficient, businesslike organization for carrying out the Federal function in prohibition law enforcement."

PAYS $3,700 FOR LACE A QUEEN ONCE WORE

Same Bidder at Auction Sale Buys Louis XV's Dainty Gift to a Lady Friend.

A point d'Alençon lace jabot, 18 by 13 inches, given by the Empress Marie Thérèse to her daughter Marie Antoinette, Queen of France, brought $3,700 yesterday at a sale of only a few pieces of rare lace, important Gobelin and Flemish tapestries, rugs and bronzes from the collection of J. J. Albright, Count Scheremietiev, Baron Ropp and others at the Anderson Galleries. It went to Karl Freund, who also bid in for $2,750 a volante of rose point lace presented to la Marquise de Prie by Louis XV.

The point d'Alençon has the figure of the Empress, with flying amorini holding a crown, from which flowers drop over her. The detail includes mounted hunters and huntresses, garden pavilions, birds, deer, hounds and heraldic birds. The lace flounce is point de France worked in Venetian fashion with fleurs volantes, the petalled flowers in low relief in continuous arabesque design united by stalks.

The rare Gobelin tapestries go on sale today, with the exception of one Gobelin, Jardin des Plantes, after a cartoon by Jacques Bailly, 10 feet high by 6 feet 6 inches wide, which was bid in by E. I. Murnane for $3,000. It is composed architecturally as a columnar opening through which can be seen the trees and foliage of the Jardin des Plantes. It is elaborate with tiny figures, birds, animals and other details.

M. Golde paid $2,950 for an Aubusson tapestry panel, The Muletier. A fine William and Mary winged sofa, covered with petit point needlework, was bid in by M. Philipp for $2,300. The same buyer paid $1,800 for a pair of Renaissance walnut arm chairs covered with sixteenth century Flemish tapestry. Mr. Philipp also paid $1,500 for a Renaissance walnut settee covered with similar tapestry, all being from the Albright collection. E. F. Collins, agent, bought a late seventeenth century Flemish verdure tapestry panel for $1,050. A Barye bronze group, Tiger Killing Fawn, brought $1,100 on "order" and another Barye, Tiger Attacking Stag, also went on "order" for $1,600.

The session's total was $34,875.50. The final sale is this afternoon.

REVERE OFFICER CLEARED.

Boston Merchant Admits Liquor Charges Were False.

BOSTON, April 16 (AP).—Lieutenant Thomas J. O'Hara of the Revere police was found not guilty of conspiracy to sell liquor and accepting a bribe, by a jury in Superior Court today. Frank Vesce, jointly indicted with O'Hara for conspiracy, also was acquitted.

Vesce, proprietor of a candy and cigar store, testified that he lied when he told Mayor Walsh of Revere that he gave O'Hara $50 "bribe money" because he thought "it would be a good idea to get O'Hara off the liquor squad."

Mrs. Stella Giangolo, who pleaded guilty to the conspiracy charge and turned State's evidence, admitted that she had been convicted of liquor selling. She had described paying alleged "protection money."

NAVY CUT PROTESTED IN FRENCH SENATE

Ex-Minister of Marine Combats Budget Reduction as Hitting Defense of the Colonies.

Copyright, 1926, by The New York Times Company.
Special Cable to THE NEW YORK TIMES.

PARIS, April 16.—Protests against any curtailment of the appropriations for the French Navy were raised during the Senate debate on the budget today.

Senator Raiberti, former Minister of Marine, declared that at the Washington Conference France had consented to a larger sacrifice of her naval power than was right. She was a colonial power, he said, and it was essential to her life that she be able to maintain communication in the Mediterranean.

Referring to the possibility of further disarmament, M. Raiberti said:

"We cannot admit the separation of naval, land and air disarmament. The national defense is a matter of all forms of armament—naval, air and land.

"We cannot accept the suppression of submarines, and the number of units ought to be proportionate to the importance of the country's colonial possessions."

The former Minister described how during the World War and since the French Navy had declined and said the number of officers was now far below the needs of even what navy was left.

The naval force now tended to consist of a number of small craft, he said, and more officers were needed than ever before. An efficient fleet, he argued, was essential for the preservation of peace as well as for defense in war.

DALTON OUSTS CITY CLERK.

Long Beach Mayor Removes Last Survivor of Reynolds Regime.

Special to The New York Times.

LONG BEACH, L. I., April 16.—City Clerk Ernest A. L'Allemand, the last of the appointees of former Mayor William H. Reynolds to remain in office, was removed by Mayor William J. Dalton today. The City Council at tonight's meeting confirmed the Mayor's action and also approved the appointment of Frank A. Waldron, a special investigator of the city, to the vacancy.

When other appointees of former Mayor Reynolds were ousted by Mayor Dalton at the first of the year L'Allemand was requested to resign. This he refused to do. He held office since the incorporation of Long Beach as a city, four years ago.

Family of 6 Perishes in River Flood.

EDMONTON, Alta., April 16 (AP).—A family of six, father, mother and four children, were swept to their deaths in a flood of the Athabasca River, on Thursday, according to word received today by the Alberta Provincial Police.

MARION W. WALTON, SCULPTOR, MARRIES

Wed to Arthur J. Putnam, Who Twice Won Croix de Guerre, in Her Studio.

LOUISE STEMME A BRIDE

Married to Joseph M. Moore by Rev. J. A. Smith in St. Stephen's Church—Other Nuptials.

The marriage of Miss Marion Wetherill Walton, daughter of Mrs. Ernest Forster Walton of Lawrence Park, Bronxville, to Arthur James Putnam of 64 West Ninth Street took place yesterday in the bride's studio, 10 West Eighth Street. Only a few relatives and friends were present.

Miss Walton was graduated from the Brearley School and was a member of the class of '21 at Bryn Mawr. She served with Miss Anne Morgan's committee in France, and since then has studied sculpture here and abroad.

Mr. Putnam is the son of Mr. and Mrs. C. Henry Putnam of Deposit, N. Y. He was graduated from Cornell in 1914 and served during the war as a Captain with the American Expeditionary Forces in France and was twice decorated with the Croix de Guerre. He is associated with the MacMillan Company, publishers.

Mr. and Mrs. Putnam have left on a short wedding trip, and when they return they will make their home in West Eighth Street.

Moore—Stemme.

Miss Louise Stemme, daughter of Mr. and Mrs. Henry Stemme of 1 West Seventy-second Street, was married to Joseph M. Moore yesterday afternoon in St. Stephen's Church, West Sixty-ninth Street near Broadway. The ceremony was performed by the Rev. James A. Smith of Westfield, N. J., assisted by the rector of the church, the Rev. Dr. Nathan A. Seagle. The bride, whose father gave her in marriage, wore a gown of white satin embroidered in pearls. Her tulle veil fell from a cap of old point lace, and she carried a bouquet of lilies of the valley.

Miss Dorothy Stemme, her sister's maid of honor, wore a gown of pale green satin with a picture hat of natural colored straw trimmed with green tulle. The other attendants, Mrs. Wilbur Killeen and Miss Minnie Mehlin, wore gowns of peach-colored chiffon with natural-colored straw hats trimmed with peach-colored tulle. They all carried bouquets of Ophelia roses and lavender sweet-peas.

Mr. Moore and his bride sail today on the Fort George for a wedding trip in Bermuda.

PLIGHT TROTH IN MID-OCEAN

Romance of Swiss Officer and Oklahoma Girl Made Known.

Special to The New York Times.

KANSAS CITY, Mo., April 16.—The engagement in midocean of a member of the Swiss Light Horse Brigade and son of one of the oldest Swiss families to the daughter of a former United States Congressman from Oklahoma was disclosed today at the Hotel Muehlebach, where the two are guests under chaperonage of the girl's mother. Max Stoffel of St. Gall, Switzerland, and Miss Georgia Lamotte of Pawhuska, Okla., became engaged on the liner De Grasse, en route from Havre for New York, a month ago. The girl's mother, Mrs. Anna Marx Lamotte, is well known in the Southwest. She is the former wife of Bird McGuire, former Congressman from Oklahoma.

Mrs. Lamotte said the marriage would take place next Fall at the Stoffel home in Switzerland.

MANY AT MIGRATION BALL.

Numerous Dinners Given Before the Dance Held at the Ritz-Carlton.

The Spring ball in aid of the International Migration Service attracted a large gathering to the Ritz-Carlton last night. Mrs. Hugh D. Auchincloss had charge of arrangements. At midnight an entertainment was given by several persons from Broadway shows.

Among those who gave dinners and took their guests to the dance were Mrs. William H. Coverdale, Mrs. John C. Breckinridge, Mrs. William G. Rockefeller, Mrs. Ernest Fahnestock, Mrs. Thomas Lamont, Mrs. Charles Neave, Mrs. John V. N. Dorr, Miss Lucy Gurnee, Miss Muriel Wurts-Dundas, Mrs. Seth Milliken, Mrs. Van Santvoord Merle-Smith, Miss Laura Carter, Mrs. James Lees Laidlaw and Mrs. Auchincloss.

DINNER BY ILLUSTRATORS.

700 Persons Present—Affair Includes Minstrel Show and Dance.

The annual dinner, show and dance of the Society of Illustrators as held last night at the Hotel Roosevelt. Illustrators, cartoonists and painters and their friends, 700 in all, were present.

After the dinner a minstrel show was given, having August W. Hutaf as interlocutor. The end men were Claire Briggs, C. D. Williams, C. Allan Gilbert, Lejaren A. Hiller, J. G. Wallace and E. W. Clemble. Several theatrical stars contributed to the entertainment and the evening wound up with dancing.

Tea Dance for Miss E. G. Blood.

Mrs. Horace Earle Crane gave a tea dance yesterday in the Italian Garden of the Ambassador for Miss Elizabeth Gardner Blood, daughter of Mrs. William Blood, and her fiancé, Alfred Percy Walker Jr., nephew of the hostess. The other guests included Mr. and Mrs. Harvey Day, the Misses Eleanor Lee Flagg, Rose Bullard, Alice Bowker, Mildred Heye, Cornelia B. Kip, Muriel G. Seabury and Nanette Chester; also Captain Arthur Pack, Robert Lindsay, Arthur D. Smith, Walter Haynes, Wallace Amherst Walker and Alexis Blood.

Luncheon by Graham Alumnae.

The twenty-fifth annual meeting and luncheon of the Graham Alumnae Association will be held on Monday afternoon at the Cosmopolitan Club, 135 East Fortieth Street. Miss Cornelia Otis Skinner will entertain with monologues. Among those on the Luncheon Committee are Mrs. Hermann M. Biggs, Mrs. C. Lane Poor, Mrs. Benjamin Douglas, Mrs. Henry H. Arthur, Mrs. R. T. Trowbridge, Mrs. King Smith, Mrs. Lewis M. Bordan and Mrs. Francis R. Masters.

Benefit Tea on Reliance Today.

The Dominican Sisters of the Sick Poor will benefit from a bridge and tea with dancing this afternoon on board the United States liner Reliance at Pier 86, foot of West Forty-sixth Street. The Committee of Junior Friends, which has arranged the benefit, includes Mrs. Edgar V. Treacy, President; Mrs. Eugene M. Wagner, Vice President; Mrs. M. Conrad Horn, Chairman; Mrs. Lawrence M. Lloyd, Mrs. Hugh Kelly Jr., Mrs. J. E. Murphy, the Misses Helene Roeser, Regina O'Sullivan, Frances Paine, Lucy Silo and [illegible].

SOCIAL NOTES

New York.

Greenough Townsend, accompanied by his parents, Mr. and Mrs. Edward M. Townsend of Oyster Bay, L. I., sails today on the Adriatic and will go to Midlothian, Scotland, where he will marry Miss Rachel Maxtone-Graham, daughter of Mr. and Mrs. James Maxtone-Graham, on April 26, in Rosslyn Chapel, Rosslyn Castle.

Mrs. Samuel Willets gave a luncheon yesterday at Pierre's for Mrs. Norrie Sellar, Mrs. George Bulkley Salisbury and Mrs. Charles W. Hubbard Jr.

The marriage of Miss Katherine Elizabeth Morse, daughter of Mrs. Harriet Foster Morse, to George Wilbur Brownlee Jr. will take place on April 29 in Christ Church, Bronxville, N. Y.

Mrs. Rosalie Thornton Conneas of Washington, D. C., has come to New York for the marriage today of her cousin, Miss Margaretta E. Wherry, to F. Hugh Treherne-Thomas.

Major Gen. John L. Hines and Mrs. Hines have also arrived from Washington to be present at the wedding and are staying at the Astor. Before returning to Washington they will visit their son, John L. Hines Jr., who is a cadet at West Point.

Mrs. J. Barlow Cullum has returned to her home in Sewickley, Pa., and her daughter, Miss Molly Power Cullum, who was with her at the Plaza, has returned to Miss Porter's School, Farmington, Conn.

Mr. and Mrs. Charles Page Perin are leaving today for Hot Springs, Va., to pass two weeks.

Mr. and Mrs. Philip D. Laird of The Strand, New Castle, Del., are at the Waldorf-Astoria.

Mr. and Mrs. Henry P. Davison, who returned from Europe recently, have leased the A. Graham Miles place in Locust Valley, L. I.

The third and last of the mid-year dances for this season will be held tonight at the Ritz-Carlton.

Mr. and Mrs. W. Palmer Dixon, when they return from their wedding trip in Europe, will go to Lawrence, L. I., where they have leased a house for the Summer. Mrs. Dixon before her marriage on April 9 was Miss Theodora Thorpe, daughter of Mr. and Mrs. Warren Thorpe.

Charles H. Thieriot sails today on the Olympic and will join in Paris Mrs. Thieriot, who went abroad several weeks ago.

Lady Winefride Elwes, who has been the guest of Mr. and Mrs. Nicholas F. Brady at Inisfad, Roslyn, L. I., and who has given a series of lectures in this city, sails this morning on the Pennland for her home in England. Lady Elwes is accompanied by her daughters, the Misses Margaret and Clare Elwes.

Captain Hugh Barclay, U. S. A., and Mrs. Barclay of Rio de Janeiro are at the Biltmore.

Mrs. William L. Breese of Tuxedo has returned from Aiken, S. C., and is at the Sulgrave.

Mrs. Clarence M. Hyde of 8 East Sixty-fifth Street is to arrive today on the Berengaria.

Mr. and Mrs. James Newton Gunn have returned from Atlantic City to 145 East Fifty-fourth Street.

Mrs. Robert H. I. Goddard of Providence is at the Ritz-Carlton.

Mr. and Mrs. Harold H. Hackett of 580 Park Avenue are expected today on the Berengaria.

Mrs. Charles Walsh gave a luncheon yesterday at the Embassy Club. Among her guests were Mrs. Frank Scott Gerrish, Mrs. Winfield Scott, Mrs. Henry M. Johnson, Mrs. Walter Rutherfurd, Mrs. William Remsen, Mrs. Edward Hardy Clark, Mrs. Russell E. Tucker, Mrs. William Stevenson, Mrs. Morris S. Ulman and Miss Louisa H. Barnard.

Mr. and Mrs. John Magee have returned from Palm Beach and are at the Ambassador before going to Wampus, their Summer home in Mount Kisco.

Judge and Mrs. Alton Brooks Parker left New York yesterday for Moore Haven and Miami, Fla.

Miss Janet Kirby gave a luncheon at the Madison yesterday for Miss Dorothy J. Jewell, whose engagement to Jemuel G. Marty Jr. was announced recently. The other guests were the Misses Nancy Watson, Frances Kelley, Eleanor Pettinos, Mary Grace Ahlstrom, Lilian Molton and Muriel Bell.

Miss May Burrough of the Plaza has gone to Washington to visit General and Mrs. Charles L. McCawley.

Westchester.

The third annual charity ball, held last evening at the Scarsdale Golf Club in aid of the Woman's Guild of the Hitchcock Memorial Church, Hartsdale, was attended by more than 200 persons. Mrs. F. Rutledge Davis, the Chairman, was assisted by Mrs. B. Wheeler Dyer, Mrs. J. B. Adams, Mrs. George Smyth, Mrs. Harold Palmer, Mrs. C. Irving Mead, Mrs. W. G. Scott, Mrs. Harry Vawter, Mrs. William Palmer, Mrs. John Appel, Mrs. Walter Robbins, Mrs. David Lindquist, Mrs. Jacob Mehr, Mrs. Clarence McMillan, Mrs. C. J. Purdy Jr., Mrs. Dixon R. Fox, Mrs. Leslie Ferguson, Mrs. J. N. Hynson, Mrs. Cornelius Kowenhoven, Mrs. J. F. Burke and Mrs. D. Ellis. Miss Virginia Hurkett of Scarsdale gave solo dances.

The last subscription dance of the season at the Gramatan Hotel, Bronxville, was attended last night by 400. The committee in charge consisted of Mrs. Albert E. Stratton, Mrs. Willis H. Putnam, Mrs. Harold E. Greene, Mrs. Leonard Kebler, Mrs. William Mackintosh, Mrs. Penrose V. Stout and Mrs. William Callan.

Mr. and Mrs. William Callan of Bronxville gave a dinner at the Gramatan last evening before the dance at the hotel.

American literature was discussed by the Bronxville Women's Club yesterday. Papers were read by Mrs. Hamilton Candee, Mrs. H. A. Clement and Mrs. A. C. Darrell.

Rehearsals for the third annual "revue" of the Thursday Club of Irvington-on-Hudson will begin on Monday evening. The "revue" will be given on May 6 and 7 in the Tarrytown Music Hall in aid St. Faith's House, Tarrytown. The cast will include Frederick Carter, Leslie Cooley and John F. Cowan of the Beechwood players, who will do specialty numbers; Mr. and Mrs. William M. Richardson, Mr. and Mrs. Maitland Griggs, Mr. and Mrs. William Pettis, Mr. and Mrs. William J. May Jr., Mr. and Mrs. Grant Small, Mr. and Mrs. Weymer Waitt, Mr. and Mrs. Anthony Anable and Mr. and Mrs. Erard A. Matthiessen.

The Ninth District, State Federation of Women's Clubs, met yesterday at the Westchester Woman's Club, Mount Vernon, seventy-three clubs being represented. Mrs. Harry P. Willcox of Mount Vernon, District Chairman, presided. Mrs. Charles A. Dickenson, President of the State Federation; Mrs. William H. Purdy of Mount Vernon, Mrs. Rose V. S. Berry and Dr. William H. Holmes, Superintendent of Mount Vernon Schools, spoke. Mrs. Purdy was endorsed for the State Federation presidency.

Mrs. Ida Wright Bowman gave the final lecture in the current events series at the New Rochelle Woman's Club yesterday. Mrs. Louis Wilputte and a committee gave a luncheon. Those who assisted were Mrs. E. W. Battey, Mrs. W. J. Battey, Mrs. Edward Lyman Bill, Mrs. A. G. Binler, Mrs. E. S. Church, Mrs. B. H. Gedding, Mrs. H. G. S. Dayrell, Mrs. G. E. Folk, Mrs. J. H. Hutchens, Mrs. J. W. Lieb, Mrs. J. R. Maguire, Mrs. Charles Otten, Mrs. G. A. Sulder and Mrs. L. E. Van Etten.

The Drama Section of the New Rochelle Woman's Club presented last night "A Thousand Years Ago." The principal parts were taken by Mesdames Charles J. Dunlap, Charles Otto Kahn, George O. Kingsbury, John F. Donovan, William H. Caldwell, Arthur C. Burnett and Fred F. Thursfield, Miss Johanna Fallis and Messrs. Eugene Beaupre, Nathaniel J. Burchell and Dr. Henry James. Miss Gertrude Wainwright was coach and Mrs. Nathan Kaminski stage manager.

Mr. and Mrs. T. Mortimer Macy of New Rochelle are expected home shortly from Jacksonville, Fla.

The Misses Madeline and Elsie Ebert of New Rochelle left yesterday for Washington.

Mr. and Mrs. Norman Rockwell of New Rochelle have as their guests for several weeks Mr. and Mrs. Victor Forsyth of Alhambra, Cal.

Long Island.

A homecoming party was given on Thursday evening to Supervisor and Mrs. George Wilbur Doughty at the Garden City Hotel by many friends. The guests have just returned from the Pacific Coast.

Mr. and Mrs. Russell Randall of Freeport gave a large bridge party at their home last evening.

Mrs. Claudia Snyder of Rockville Centre has returned from a visit of several months in the South and Cuba.

Mrs. Anna Poole of Oceanside entertained at bridge on Thursday evening.

Mrs. Henry Henderson of Rockville Centre gave a bridge luncheon at her home yesterday afternoon.

Miss Kathryn Griffiths, daughter of Mrs. Edward Thomas of Baldwin, and Harold W. Jensen were married last evening in the Baldwin Methodist Episcopal Church.

Miss Georgianna Cornwell of Rockville Centre gave a large luncheon at her home yesterday.

Mrs. Charles Wise of Freeport entertained at bridge yesterday.

New Jersey.

Mr. and Mrs. Howard Russell Butler gave a studio tea yesterday afternoon at their home in Princeton.

Among those who had boxes for the dance given by the Junior League of Trenton last night were Mrs. Washington Roebling, Mrs. Bruce Bedford, Mrs. Charles Edward Hewitt, Mrs. William Meredith Dickinson, Miss Virginia Turford and Mrs. Horace Tobin.

Professor and Mrs. Robert Maxwell Scoon have visiting them in Princeton, Mr. and Mrs. Charles K. Scoon of Geneva, N. Y.

Mrs. Scherley Warner Morgan of Princeton gave a luncheon on Thursday in honor of her aunt, Mrs. Dwight Backenstose of Geneva, N. Y. Among the other guests were Mrs. J. Ross Stevenson, Mrs. Henry Edmunds, Miss Helen Duffield, Miss Sarah Duffield, Mrs. John Burchard Fine and Mrs. James Ewing.

Professor and Mrs. Ernest Cushing Richardson gave a dinner for ten last night in Princeton. Among their guests were Mr. and Mrs. Bayard Stockton, Dean and Mrs. Luther P. Eisenhart, Professor and Mrs. Philip Marshall Brown, and Professor and Mrs. Charles F. W. McClure.

Dr. Charles R. Erdman gave a dinner for the Rev. David Cunningham Graham of Manchester, Vt., on Wednesday evening. Other guests were President J. Ross Stevenson of Princeton Theological Seminary and Mrs. Stevenson and their house guest, Mrs. Ramsey; Dr. and Mrs. Herbert Adams Gibbons, and the Rev. Paul Martin.

Mrs. George Covington and Miss Covington of Maryland are visiting Professor and Mrs. Harry Franklin Covington in Princeton on their way home from New York, where they spent the Winter.

Mr. and Mrs. Haviland Scudder Mekell have returned from Europe, where they have been living since their marriage, a year ago, and are visiting with Mr. Mekell's mother, Mrs. I. A. Mekell of Montclair.

Miss Helen Folwell will give a luncheon and theatre party this afternoon for Miss Helen Torrens of Montclair, whose marriage to Frederick Morse Smith of New York will take place on May 1.

Mr. and Mrs. W. H. Peck and family of Glen Ridge have returned from Lakehurst, where they spent ten days.

Miss Marie Ryon of Glen Ridge is attending a house party at Lafayette College, Easton, Pa.

Miss Alice Marshall and Miss Mary Bunce of Montclair will return tomorrow from a three months' Mediterranean cruise.

Mrs. Roscoe Hart and her daughter, Miss Louise Hart, of Glen Ridge have returned from Washington.

Mr. and Mrs. George Van Winkle of Glen Ridge entertained at bridge last night.

Mrs. Harry Burdick of Glen Ridge is visiting her mother and sister in Canaan, Conn.

Mrs. Chandler Riker has returned from Nassau, where she spent the Winter, and is at the Robert Treat Hotel, Newark. She will open her home in Rumson early next month.

Mrs. Fulton J. Redman of Newark gave a luncheon and bridge at her home yesterday.

Roger Wolfe Kahn and Mr. and Mrs. Gilbert W. Kahn of New York will be guests next week of Mr. and Mrs. Charles A. Whelan of East Orange, parents of Mrs. Gilbert Kahn, who was Miss Anne Whelan.

Miss Loraine Vinson, daughter of Mrs. Joseph S. Vinson of Newark, entertained at her home on Thursday for Miss Emily Swain, who will be married in June to William A. Searson.

Miss Mabel Geer, daughter of Mr. and Mrs. Marshall Geer of Short Hills, has returned from Bermuda.

Mr. and Mrs. Robert E. Jennings 2d of Newark are spending several weeks in Atlantic City.

Mrs. John R. Pitman and the Misses Louise and Mary Elizabeth Pitman of Orange will sail early in June for Europe. Mrs. Pitman will spend the Summer there and her daughters will be abroad for the next year.

Mrs. Arthur J. Grymes of East Orange will give a benefit bridge on Tuesday.

Mrs. George C. Albee of South Orange will sail for Europe on April 27.

Dr. and Mrs. Benjamin Weiss, who were married on Wednesday, have gone to Bermuda. Mrs. Weiss was Miss Beatrice E. Weiss before her marriage.

Washington.

Vice President and Mrs. Dawes were dinner guests last evening of the Postmaster General and Mrs. New, who had a company of eight to meet them.

The British Ambassador and Lady Isabella Howard were the guests of honor of the Minister from the Netherlands and Mme. De Graeff at a dinner for twenty-two last evening.

The Belgian Ambassador and Baroness de Cartier gave a luncheon yesterday for M. and Mme. de Graeff, who will leave shortly for M. de Graeff's new post. The guests included the Swiss Minister and Mme. Peter, the Czechoslovak Minister, Mrs. Thomas F. Bayard, Mrs. Frederick A. Keep, Mrs. Hope Slater, Miss Patten, Judge Payne, Jonkeer Van Asch Van Wyck and L. A. Gizardet.

Mme. Alfaro, wife of the Minister from Panama, gave a luncheon yesterday at the Legation for Mrs. Herbert Price of Danville, Ky., a sister-in-law of William Jennings Price, former Minister to Panama. The Minister and Mme. Alfaro will give a large dinner on May 3 in honor of the Vice President and Mrs. Dawes, and on May 6 will have the British Ambassador and Lady Isabella Howard as their honor guests.

Colonel Augusto Villa, military attaché of the Italian Embassy, entertained at dinner last evening at the Mayflower.

Mrs. Edward D. White has returned from a visit to her old home in New Orleans, where she went for the unveiling of the monument the State of Louisiana has erected to the memory of her husband, the late Chief Justice of the United States and former Senator from Louisiana.

Clifford Berryman, newly elected President of the Gridiron Club, and Mrs. Berryman gave a reception last evening at the Washington Club for Mr. Berryman's associates. There was dancing and a buffet supper.

Senator William M. Butler of Massachusetts and Mrs. Butler have issued invitations for a large dinner at the New Willard on Monday, April 26.

Mrs. Lawrence Tyson of Tennessee was the honor guest of Mrs. William Kearny Carr at a luncheon for twelve yesterday.

The Misses Eleanor and Caroline White of New York, who occupied the residence 1,523 Rhode Island Avenue for the Winter, are about to spend a month in New York prior to going to their Summer home in New England.

Admiral and Mrs. George F. Winslow of New Bedford, Mass., arrived at the Willard yesterday from St. Augustine, Fla., where they spent the Winter.

Newport.

The New York Yacht Club station at Newport will have a new superintendent this year. David Young of Newport succeeds Ole Danielson, who has been at the station for two Summers and now is superintending the commissioning of Horace Binney's Yacht at Bristol.

There was a grass fire on the Gibbs Avenue estate of Mrs. Joseph Harriman yesterday afternoon. In appreciation of the services of the firemen Mrs. Harriman contributed to their pension fund.

Mr. and Mrs. Charles W. Bowring of New York have arrived at the La Forge for the week-end.

Mr. and Mrs. H. Leroy Jones will arrive from New York next Wednesday to occupy their residence at 77 Rhode Island Avenue, where Rear Admiral and Mrs. William Sims formerly resided. Mr. and Mrs. Jones purchased the place last year.

Mr. and Mrs. Charles H. Muir of New York and William White of Boston are at the Muenchinger-King.

Mrs. John Barrymore has arrived at the May Cottage from New York to visit her parents, Mr. and Mrs. Charles M. Oelrichs, who spent the Winter at the cottage.

Augusta.

Mrs. Alfred Severin Bourne of New York gave a tea on Wednesday for sixty at her Winter home, Morningside. Mrs. Lansing Lee, Mrs. Harry Morris and Mrs. George Traylor assisted in receiving.

Mr. and Mrs. A. E. Martin entertained twenty at a dinner and card party on the Bonair-Vanderbilt roof Wednesday night.

Mrs. Gertrure Capen Whitney gave a luncheon for eighteen yesterday in honor of Mrs. Lawrence Willett.

Two hundred and fifty persons were at the Rotary luncheon given at the Bonair-Vanderbilt yesterday. The hostesses were Mrs. Leroy Hankinson, Mrs. Frank Miller and Mrs. James M. Hull.

Walton H. Marshall of New York will arrive today at the Bonair-Vanderbilt.

Hot Springs.

Miss Grace Vanderbilt had an hour's tennis practice on the Homestead courts yesterday and then motored with her mother, Mrs. Cornelius Vanderbilt, to Falling Springs.

Mr. and Mrs. W. Kenneth Watkins, who were married in New York on Wednesday, have arrived at the Homestead. Mrs. Watkins was Miss Virginia Fitzpatrick, daughter of Mr. and Mrs. Fred K. Fitzpatrick of Larchmont Manor. Other arrivals from New York were Mr. and Mrs. Robert C. Beal, Mr. and Mrs. Edwin P. Forbes, Miss Margaret O'Leary, Mrs. Charles G. Hedge and Mrs. Cortland Godwin.

The New England colony has been increased by the arrival of Mr. and Mrs. William A. Gaston, Mr. and Mrs. T. M. Claflin, Mr. and Mrs. C. S. Jenney, Mr. and Mrs. G. E. Brown, Mrs. Harold G. McNeil, Mrs. Jackson L. Walker and Mrs. Walter A. Carl of Boston.

Mrs. Richard Nott Dyer and her daughter, Mrs. Harry Bowers Mingle, left yesterday for New York.

Mr. and Mrs. Frederick Sansome will arrive today from New York; also Mrs. Stephen J. Leonard, who will join Mr. Leonard and their family. Mr. and Mrs. Schuyler Van Vechten will come down from New York tomorrow. Mrs. Frank B. Kellogg, wife of the Secretary of State, is also expected tomorrow.

White Sulphur Springs.

So large was the crowd at the Casino for luncheon yesterday that it overflowed the Tangerine Restaurant and tables were laid in the main lounge. Several hundred visitors gathered in the sun on the veranda and lawns in the afternoon to watch the tennis and golf.

Mrs. Joseph E. Widener and Mrs. J. Walsh arrived yesterday from Philadelphia and had luncheon with Mr. and Mrs. H. A. Gardner, Mr. and Mrs. J. A. Cudahy and Mr. and Mrs. Walter J. Salmon of New York.

Mr. and Mrs. William Stackpole of Tuxedo Park and Mr. and Mrs. Anson W. H. Taylor made up another luncheon party. Raymond E. Jones and W. K. Taylor of New York had luncheon together. In another party were Mr. and Mrs. Charles A. Wimpfheimer, who came from New York yesterday, and Mrs. M. C. Rankin and her daughter, Mrs. F. C. Montgomery.

Mr. and Mrs. Robert Cluett of Rye, N. Y., will give a dinner for six at Kate's Mountain Club tonight.

Among the many arrivals at the Greenbrier yesterday were Percival Stewart, Miss E. Gillison, Folke Sandelius, Miss Dorothy Whetter Osborne, Miss Mary Fairchild, Herbert B. Sexton, Livingston L. Short, B. P. Steele and A. B. Baker of New York; Mr. and Mrs. J. Weldon Currie, Mr. and Mrs. Julian Lucas and Mr. and Mrs. Joseph K. Smith of Brooklyn; Miss Edith Baker of South Orange, N. J.; Mr. and Mrs. Nathan L. Jones of Atlantic City, and Miss Brooke of Hewlett, L. I.

Mr. and Mrs. J. Insley Blair will return today to Tuxedo Park, N. Y., after a stay of several weeks.

MANY BRIDES GRACE TODAY'S WEDDINGS

Margaretta Wherry to Marry Hugh Treherne-Thomas in St. Bartholomew's.

LILLIAN SIBLEY'S BRIDAL

Her Marriage to James S. Larkin in Birmingham, Ala.—Misses Kelley and Stockwell's Nuptials.

The marriage of Miss Margaretta E. Wherry, daughter of Mr. and Mrs. William M. Wherry Jr. of 42 East Sixty-sixth Street, to Hugh Treherne-Thomas, son of Mr. and Mrs. Frank Treherne-Thomas of London, England, will take place this afternoon at 4 o'clock in the chapel of St. Bartholomew's Church. A reception will follow at Sherry's. Several relatives of the bridegroom's family have come from England for the event.

Miss Jane Quinby, Miss Wherry's maid of honor, gave a luncheon yesterday at Pierre's for Miss Wherry and the members of her bridal party, and last night after a rehearsal of the wedding at the chapel Mr. and Mrs. Wherry gave a dinner for the bridal party at the Embassy Club.

Lillian Sibley's Wedding.

In Birmingham, Ala., today, Miss Lillian Sibley, daughter of Mr. and Mrs. Grisby Thomas Sibley, will be married to James Satterthwaite Larkin, elder son of Mr. and Mrs. Adrian H. Larkin of this city and Southampton, N. Y. Several members of Mr. Larkin's family have gone to Birmingham for the wedding.

Margaret Kelly's Bridal.

Miss Margaret Kelly, daughter of Mrs. Hugh Kelly and the late Mr. Kelly of 30 Washington Square, will be married to John McLaughlin this morning at 11 o'clock in the Church of St. Ignatius Loyola, Park Avenue and Eighty-fourth Street. The reception and wedding breakfast will follow at the home of the bride's mother.

Lindley—Stockwell.

In Philadelphia today Miss Catherine MacCracken Stockwell, daughter of the Rev. Dr. and Mrs. Frederick E. Stockwell, will be married to Walter H. Lindley of this city, formerly of Basle, Switzerland, at the home of her parents, 322 South Thirteenth Street. Miss Stockwell is a granddaughter of the late Rev. Dr. Henry Mitchell MacCracken, Chancellor of New York University.

Pennington—Edwards.

Miss Irene Edwards, daughter of Judge and Mrs. William Edwards, will be married to Harold Pennington tonight in the Methodist Church, Rye, N. Y. A reception will follow at the home of the bride's parents.

Hyde—Burrill.

Miss Sally Watson Burrill, daughter of Mr. and Mrs. William Lincoln Burrill, will be married to Herman Belden Hyde of Springfield, Mass., this morning at the home of her aunt, Mrs. S. P. Davidge, 1,140 Fifth Avenue.

Miss Gowing's Wedding.

In the Glen Ridge Congregational Church, Glen Ridge, N. J., today Miss Dorothy Benedict Gowing, daughter of Mr. and Mrs. Rufus B. Gowing Jr., will be married to John Norman McMath. Miss Gowing is a granddaughter of the late Justice Rufus B. Gowing, and her marriage will take place in the same church in which her parents were married.

Moore—Cruikshank.

Miss Margaret A. Cruikshank, daughter of Mr. and Mrs. Frederick Cruikshank, will be married to Robert J. Moore of Ramsey, N. J., and Shanghai, China, this afternoon in the Hitchcock Memorial Church, Hartsdale, N. Y. A reception will follow at the home of the bride's parents in Scarsdale.

THE MAYFLOWER DINNER.

Stefansson Will Show Society His Pictures of the Arctic.

The Society of Mayflower Descendants will give a dinner at the Biltmore next Tuesday at which Vilhjalmur Stefansson will show his pictures of the Arctic. Dancing will follow.

Among the patronesses are Mrs. W. Courtney Appleton, Mrs. Charles Evans Hughes, Mrs. Fred Atwater, Miss Margaret Crane Hurlbut, Mrs. H. Prescott Beach, Mrs. Walter Husted Jaycox, Mrs. Pelham St. George Bissell, Mrs. Burt LeRoy Knowles, Mrs. William Denton Bloodgood, Miss Lucy Candler Kellogg, Mrs. Frank D. Callan, Mrs. Henry A. Maher, Mrs. Erastus M. Cravath, Mrs. H. Fairfield Osborn, Mrs. John Elliott Curran, Mrs. Alton Brooks Parker and Mrs. Gustave Dannreuther.

Also Mrs. William Prall, Miss Evelina B. Dean, Mrs. Henry Cole Quinby, Mrs. Thomas C. Desmond, Miss Ella Lee Requa, Mrs. Howard Duffield, Mrs. J. Bennett Southard, Mrs. Joseph Fahys, Mrs. Duncan Sterling, Miss Marie Antoinette Fisher, Mrs. Benjamin T. Van Nostrand, Mrs. Haley Fiske, Mrs. Francis Carter Wood, Mrs. W. Winans Freeman, Mrs. Charles C. Worthington, Mrs. Cass Gilbert and Mrs. George Dallas Yeomans.

MISS EMILY SMITH GUEST.

Dinner for Governor's Daughter and Major Warner, Her Fiancé.

Joseph B. Thomas gave a dinner last night for Miss Emily Smith, daughter of the Governor and Mrs. Smith, and for Miss Smith's fiancé, Major John A. Warner, Superintendent of the State police, at Beekman Mansion, 439 East Fifty-first Street. Additional guests arrived for dancing.

Among those present were Mr. and Mrs. Charles Lindley, Mr. and Mrs. Waldo Pierce, Mr. and Mrs. Linzee Blagden, Mr. and Mrs. Overton Harris, Mrs. William Astor Chanler, Mr. and Mrs. Alfred Ely, Mr. and Mrs. William Murray, Mr. and Mrs. John Emerson, Mr. and Mrs. Frederic Pruyn, Miss Lucrezia Bori, Miss Ruth Draper, Miss Anita Cadwalader, Miss Josephine Ogden, Miss Meraud Guinness, Miss Mary Lawton, William Astor Chanler Jr., Alan Fox, Jesse Lee Bennett, Frank M. Patterson, Don Domingo Merry del Val and Commissioner of Public Works Joseph Johnson.

Mrs. N. F. Brady Going to St. Louis.

Mrs. Nicholas F. Brady, National Treasurer of the Girl Scouts of America, will leave tomorrow for St. Louis to attend the Scouts' twelfth annual convention. Mrs. Brady and her guests will travel in the private car Adventurer. In her party will be Mrs. John Cavanagh, Mrs. Francis-Butler Thwing, Mrs. Richard E. Forrest and Mrs. Charles E. L. Thomas.

MISS RUTH MURRAY TO WED G. F. RIEGEL

Albany Girl, a Smith College Graduate, Engaged to Member of Princeton Club.

Mr. and Mrs. Lawrence Murray of 155 South Lake Avenue, Albany, N. Y., at a dinner given last night at their home, announced the engagement of their daughter, Miss Ruth Moss Murray, to George Frederick Riegel of this city, son of Mr. and Mrs. Jacob Riegel of Germantown, Philadelphia, Pa. Miss Murray was graduated from the Albany Academy for Girls and later from Smith College. She is a member of the Junior League and the sister of Mrs. Theodore Parsons Dwight of this city and Albany.

Mr. Riegel was graduated from Princeton in 1915 and was Secretary of his class. During the World War he served with the Field Artillery. He is a member of the Princeton Club of New York and of the University Cottage Club.

Savacool—Bingham.

Mr. and Mrs. William Savacool of North River Road, Manchester, N. H., have announced to friends in this city the engagement of their daughter, Miss Vivian Savacool to Sylvester Hinckley Bingham, also of Manchester. Miss Savacool was graduated from Smith College with the class of 1922. Mr. Bingham is the son of Judge and Mrs. George H. Bingham. He is a graduate of Dartmouth, class of 1922, where he was a member of the Phi Kappa Psi fraternity, Round Robin, and the Art Societies. Since his graduation he has studied in Germany and at present is taking a post-graduate course at Harvard. Mr. Bingham's father is the Senior Judge of the United States Circuit Court of Appeals for the First Circuit.

The wedding will take place in the Autumn.

Celebrate Their Golden Wedding.

Mr. and Mrs. Robert Burns of 140 West Seventieth Street gave a large reception last night in the grand ballroom of the Waldorf-Astoria to celebrate their golden wedding. Mr. and Mrs. Burns were married in Brooklyn on April 16, 1876. Mrs. Burns is the former Miss Adrienne Calvin, daughter of the late Mr. and Mrs. James B. Calvin.

Following the reception a dance was given for Mrs. Harry Austin Cossitt and Miss Adrienne Burns Cossitt, daughter and granddaughter of Mr. and Mrs. Burns. Among the guests were many relations of the families, including Robert Burns Jr. and Miss Anne Cossitt, son and granddaughter of Mr. and Mrs. Burns.

AMERICAN ART GALLERIES
MADISON AVENUE-56th to 57th STREET-NEW YORK

Exhibition and Sale On The Premises

840 FIFTH AVENUE

Furniture & Paintings *of the* ASTOR RESIDENCE

By order of Mr. Vincent Astor · Including carved wall paneling, painted insets and ceilings, marble mantelpieces, wall sconces, bronze gates and other architectural fittings · Several carved and gilded brocade suites, marqueterie commodes, consoles, chairs · Six 17th century Brussels tapestries · Marble statuettes, bronzes, Sèvres porcelains, and a large group of fine table silver · Over one hundred 19th century French paintings, embracing works by Corot, Diaz, van Marcke, Detaille, Bouguereau, Lefebvre, Berne-Bellecour and Troyon. ℂ Illustrated catalogue containing views of the house, one dollar.

ADMISSION TO HOUSE by card only, which may be had upon application to the American Art Association, Inc.

Free Public Exhibition Tomorrow from 2 to 5 p.m. and Monday from 9 to 5 p.m.

Unrestricted Public Sale April 20 [Furniture & Other Objects] at 11 a.m. & April 21 [Paintings] beginning at 2:15

SALES CONDUCTED BY MR. BERNET AND MR. PARKE
AMERICAN ART ASSOCIATION, Inc. MANAGERS

AMERICAN ART GALLERIES
MADISON AVENUE-56th to 57th STREET-NEW YORK

Sale Today at 2:15 p.m.

THE CHIESA COLLECTION · PART III

Gothic and Renaissance carved ivories, with fine diptychs, plaquettes, small coffers, a XI-XII century cassetta and a Carolingian plaque of the IX century · Deruta, Gubbio, Castel Durante and other rare maiolicas · Hispano-Moresque plaques and alberelli of the XV-XVI century · A Persian illuminated manuscript of the XVI century · A group of early Italian furniture, including a unique Byzantine carved wood tripod table.

Now On Exhibition Weekdays 9 to 6 · Sunday 2 to 5

ITALIAN COLLECTION OF CHEVALIER PIETRO CATTADORI

An imposing group of Italian and French Gothic and Renaissance furniture, including sgabelli, walnut *pris-Dieu*, Tuscan side chairs, state chairs covered in Flemish tapestry, cassoni, a cabinet by Jean Goujon, a cardinal's gilded throne, a *bambocci* cabinet and a magnificent carved walnut library table · Textiles, including Elizabethan and Stuart *petit points*, XVIII century needlepoints, brocades, damasks, velvets and Renaissance vestments · Tapestries, with four companion Aubusson landscapes, several Flemish Renaissance panels and cantonnières and a superb Gothic millefleurs · A number of fine bronzes, maiolicas, bas-reliefs, wrought iron sconces, torchères and garden gates. ℂ Illustrated Catalogue · One dollar.

Sale · April 23 & 24 at 2:15 p.m.

ORIENTAL COLLECTION

Sold by order of Mr. C. F. Yau · Snuff bottles and other carvings in semi-precious minerals and jades · Chinese paintings on silk, with examples from the Ming to the Ch'ien-lung period · Single color, blue and white and decorated porcelains · Early potteries, bronze statuettes and plaques. ℂ Illustrated Catalogue Fifty Cents.

Sale · April 21 at 8:15 p.m.

IMPORTANT AMERICAN PAINTINGS

The private collection of Mr. C. L. Baldwin, with additions from another Private Owner · Including examples by J. Alden Weir, Arthur B. Davies, Blakelock, Twachtman, Childe Hassam, Theodore Robinson, Inness, Ernest Lawson, J. F. Murphy, Emil Carlsen, Henry W. Ranger, Hawthorne and George Fuller. ℂ Illustrated Catalogue · Fifty Cents

Sale · April 22 at 8:15 p.m.

SALES CONDUCTED BY MR. BERNET AND MR. PARKE
AMERICAN ART ASSOCIATION, Inc. MANAGERS

Giants and Yanks Win, Both Taking Their First Series of the Season

ROBINS SCINTILLATE BUT GIANTS WIN, 3-2

Jack Scott Turns Back Brooklyn Despite Individual Performances of Fournier and Maranville.

FORMER HITS A HOMER

The Rabbit Quells Impending Rally With Remarkable Catch—Frisch Scores Decisive Tally.

By HARRY CROSS.

Jack Scott turned back the Robins at the Polo Grounds yesterday and the Giants won, 3 to 2. It was a narrow squeeze, for Brooklyn, with Burleigh Grimes in fairly good trim, always had a chip on its shoulder and had serious designs of breaking up the game in the ninth. None of the 5,000 spectators had any use for fans, nor was there any rush on the ice-cream cone market which would keep the factories working nights.

The most lurid slap of the afternoon bounded off the reliable black bat of Jean Jacques Fournier, the Robins' first baseman, when he tilted a homer into the upper sleeping porch of the right-field stand in the second inning. The bat with which Fournier did the trick is named Betsy, and later in the game, with two on the bases, Grimes borrowed Betsy and had an idea he could get the same response from it. The only thing Betsy did for Grimes was a harmless bouncer on the infield lawn. Grimes doesn't know Betsy like Fournier does.

The exquisite fielding jewel of the afternoon also went to a Brooklyn player, none other than Rabbit Maranville. In the sixth inning, with two runs on the paths and two gone, Travis Jackson hoisted a fly into short left centre, which didn't appear to be within any one's reach.

Maranville's Catch a Marvel.

Maranville turned his back on the ball and started to run toward Eighth Avenue. Without once looking back to see where the ball was Rabbit kept right on going, thrust his hands out in front of him and the ball buzzed down past his nose and nestled in his mitts. It has been said that Maranville is going back. He is. Going back to make impossible catches like this one.

Just because Fournier made a home run and Maranville made a great grab doesn't necessarily mean that the Robins were the only ones in the ball game. The Giants were present at all times, and although the Robins did the fancy stuff the Giants won the game.

In the course of the afternoon's events some unusual things happened to the Giants. For one thing George Kelly muffed a ball. No one can remember when he ever did that before. Jacobson hit a grounder to Scott in the fifth, and Jack tossed a perfect throw to Kelly. The ball splashed out of George's hands like a hot potato. Then on the next play, when Maranville rolled to Jackson, Travis made a wretchedly unruly throw to Frisch for a force-out play. No damage ensued, however, from either error.

The Giants got away right in the first. With one out Frisch singled to centre, stole second and scored on Young's one-base slap to right.

Fournier's homer came in the second and tied the count. In the Giants' half of the same inning, Al Tyson jammed a double to left centre, galloped to third on Jackson's sacrifice fly to Felix and romped home on Snyder's sacrifice fly to Jacobson.

The Robins threatened in the fourth. Marriott nicked Scott for two bases and after Wheat fouled to Snyder, Fournier got a life when a pitched ball nipped the sleeve of his shirt. Felix jammed a liner down the centre aisle which Frisch pulled down and doubled Marriott before he could climb back to second.

Grimes Checks Menace.

New York got the run in the sixth, which marked the margin of victory. Frisch walked and went to third on Young's single to right. After Meusel raised a foul to Hargreaves, Kelly pounded a single to right which sent Frisch over. Grimes stopped the activity when he fanned Tyson and Maranville further squelched the impending run festival when he made his great catch of Jackson's Texas Leaguer.

The Robins generated plenty of activity at the last moment, when Felix opened the ninth with a two-base drive to left and scored when Jacobson singled to centre. Whitey Witt was inserted to hit in place of Maranville, but it wasn't his day and Scott struck him out. Hargreaves hit into a double play to end the matinee.

The box score (AP):

NEW YORK (N.)	ab.	r.	h.	po.	a.	e.
[illegible]						

BROOKLYN (N.)	ab.	r.	h.	po.	a.	e.
[illegible]						

a Batted for Dowd in seventh.
b Batted for Maranville in ninth.

New York	1	1	0	0	0	1	0	0	—	3
Brooklyn	0	1	0	0	0	0	0	0	1	2

Two-base hits—Marriott, Tyson, Felix. Home run—Fournier. Stolen base—Frisch. Sacrifices—Jackson, Snyder, Hargreaves. Double plays—Frisch and Jackson; Jackson, Frisch and Kelly. Left on bases—New York 6, Brooklyn 6. Bases on balls—Off Grimes 3, Scott 1. Struck out—By Grimes 2, Scott 4. Hit by pitcher—By Scott (Fournier). Umpires—Klem and Hart. Time of game—2:01.

LUCAS WINS GAME FOR REDS

Pitcher Scores After Triple, Defeating the Cubs by 2 to 1.

CINCINNATI, April 16 (AP).—Lucas triumphed over Alexander in a pitching duel today, the Cincinnati Reds defeating the Chicago Cubs, 2 to 1. Lucas won his game in the third when he tripled and scored on a sacrifice fly. In the second, Wilson bounced a triple off the bleacher railing in right and scored on a fly. The game was played in an hour and fifteen minutes.

The box score:

CINCINNATI (N.)	ab.	r.	h.	po.	a.	e.
[illegible]						

CHICAGO (N.)	ab.	r.	h.	po.	a.	e.
[illegible]						

Cincinnati [illegible]
Chicago [illegible]

Two-base hit—Freigau. Three-base hits—Wilson, Lucas. Stolen base—Roush. Sacrifices—Grimm, Alexander, Adams, Bohne, Bressler. Left on bases—Chicago 7, Cincinnati 5. Bases on balls—Off Alexander 1, Lucas 1. Struck out—By Lucas 2. Umpires—Sweeney, Quigley and Moran. Time of game—1:15.

BASEBALL

YESTERDAY'S RESULTS.

NATIONAL LEAGUE.

New York 3, Brooklyn 2.
Boston 6, Philadelphia 5.
Cincinnati 2, Chicago 1.
St. Louis 3, Pittsburgh 2.

AMERICAN LEAGUE.

New York 3, Boston 2.
Washington 4, Philadelphia 3.
Detroit 5, Cleveland 3.
Chicago 5, St. Louis 1.

STANDING OF THE CLUBS.

NATIONAL LEAGUE.

	Won.	Lost.	P.C.
Philadelphia	3	1	.750
St. Louis	3	1	.750
New York	2	1	.667
Cincinnati	2	1	.667
Brooklyn	1	2	.333
Chicago	1	2	.333
Pittsburgh	1	3	.250
Boston	1	3	.250

AMERICAN LEAGUE.

	Won.	Lost.	P.C.
Chicago	3	0	1.000
Washington	3	1	.750
New York	2	1	.667
Cleveland	1	1	.500
Detroit	1	1	.500
Boston	1	2	.333
Philadelphia	1	3	.250
St. Louis	0	3	.000

WHERE THEY PLAY TODAY.

NATIONAL LEAGUE.

Boston at New York.
(Game starts at 3 P. M.)
Brooklyn at Philadelphia.
Pittsburgh at Cincinnati.
Chicago at St. Louis.

AMERICAN LEAGUE.

New York at Washington.
Philadelphia at Boston.
St. Louis at Detroit.
Cleveland at Chicago.

RALLY IN 9TH PUTS CARDINALS ON TOP

St. Louis Carries Off Opening Series With Champion Pirates —Score Is 3 to 2.

ST. LOUIS, April 17 (AP).—A ninth-inning rally enabled the St. Louis Cardinals today to defeat the Pittsburgh Pirates, 3 to 2, and to make it three out of four in their series with the world's champions.

A double, single and a walk in the final frame filled the bases. Then Blades was hit by a pitched ball, forcing in Toporcer. Flowers scored the winning run on Mueller's single.

The box score:

ST. LOUIS (N.)	ab.	r.	h.	po.	a.	e.
[illegible]						

PITTSBURGH (N.)	ab.	r.	h.	po.	a.	e.
[illegible]						

*Two out when winning run scored.
aBatted for Johnson in eighth.
bBatted for Thevenow in ninth.
cRan for O'Farrell in ninth.
dBatted for Sothoron in ninth.

St. Louis	1	0	0	0	0	0	0	0	2	3
Pittsburgh	0	0	0	0	0	0	2	0	0	2

Two-base hits—Bottomley, Grantham. Stolen base—Mueller. Double plays—Thevenow, Hornsby and Bottomley; E. Smith, Traynor and Grantham. Left on bases—Pittsburgh 3, St. Louis 9. Bases on balls—Off Sheehan 2, Johnson 3. Struck out—By Sheehan 2, Sothoron 1. Hits—Off Johnson 4 in eight innings, Sothoron none in one. Hit by pitcher—By Johnson (Cuyler), Sheehan (Blades). Winning pitcher—Sothoron. Umpires—Pfirman and Reardon. Time of game—2:05.

NICHOLS SAVES WESLEYAN.

Freshman Hurler Checks Lowell Tech Rally—Team Wins, 16-15.

MIDDLETOWN, Conn., April 16.—Nichols, a freshman, proved the hero of Wesleyan's 16—15 victory over the Lowell Textile nine here this afternoon when he relieved Thomas, who had been pounded for ten runs in the final inning, and struck out two men with two on base. The visitors made sixteen errors.

The box score:

WESLEYAN.	ab.	r.	h.	po.	a.	e.
[illegible]						

LOWELL TECH.	ab.	r.	h.	po.	a.	e.
[illegible]						

a Batted for Logan in seventh.

Wesleyan [illegible] —16
Lowell Tech [illegible] —15

Three-base hit—Wielland. Stolen bases—Dietter 2, Wielland, Stubenborg. Bases on balls—Off Travis 1, Joy 2, Logan 3, Thomas 1. Struck out—By Travis 3, Logan 3, Thomas 5, Nichols 2. Passed balls—Rupprecht, Frederickson, Biggs 3. Wild pitches—Joy, Logan. Hit by pitched ball—By Thomas 2 (Coffey, Logan). Umpire—Barry. Time of game—2:00.

YANKS CARRY OFF SERIES IN BOSTON

Although Outhit by Ten Blows to Seven, Hugmen Wind Up With a 3-to-2 Victory.

PENNOCK GOES 9 INNINGS

Splendid Defensive Play, Especially by Lazzeri, Saves Him Several Times—Haney's Error Helpful.

By JAMES R. HARRISON.

Special to The New York Times.

BOSTON, April 16.—The Yankees planted a farewell haymaker on the manly chin of the Red Sox this afternoon and then fled for Washington, glad to leave this chilly town. With the Red Sox prostrate in their wake, this left the Yanks winners of two games out of three played here, today's score being 3 to 2.

If for no other reason than that a Yankee pitched the full nine innings, the game today will go ringing down the corridors of time. Miller Huggins sent Herb Pennock to the mound in the first inning, and Herbie was still there at the end of the ninth, although in the interim the Sox used him roughly and at one stage of the affair, in the eighth, seemed on the way to a victorious rally.

With men on first and third and nobody out in the eighth, Pennock was facing a boisterous situation, but the wise old left-hander wiggled his left arm with such fluency that the Bostonese failed to score a run.

Red Sox Get More Hits.

For the second straight game the famed sluggers of Murderers' Row were outhit by the enemy, ten blows to seven, but the Yanks inserted their socks where they would do the most good, and were aided no little by an error by Fred Haney which netted our side an unearned run.

You have frequently read of pitchers being knocked, driven, bombarded or shelled from the hill, but in the case of Mr. Paul Zahniser this frigid afternoon, it was literally true. A line drive propelled by Earl Combs struck Mr. Zahniser briskly on the left ankle in the second inning, and he was assisted from the field, supported by the broad shoulders of two comrades.

The blow did not break any bones, but it left Mr. Zahniser in a maimed condition, unable to walk and, what was worse, unable to pitch. At the start of the third frame a Mr. Tony Welzer confronted the Yanks and did very well, permitting only one run and four hits in the remaining seven innings.

Defensive baseball of the highest calibre was necessary to carry Pennock through several precarious situations. In particular, Anthony Lazzeri, our young second baseman, played hard, dashing ball—nothing spectacular but very effective. The conviction grows that Mr. Lazzeri is a real ball player.

Lazzeri Gets a Triple.

In the first inning the Yanks did nothing despite a long double by Earl Combs. In the second Lazzari got a triple and scored on Dugan's sacrifice fly to right.

Collins walked, and Pennock was safe when Haney fumbled his grounder. Mark Koenig jostled a single to centre and Collins plodded home. Then it was that Combs carromed his liner off the Zahniser shin. Paul gamely threw out the Yankee, retiring the side, and then collapsed in a heap.

These two runs were plenty until the fifth, when the Sox scored once and almost twice. Signor Mike Herrera opened by singling to centre, but was forced by Gaston. Welzer singled to left, moving Gaston to second.

That fiend in human form, Ira Flagstead, singled to right, scoring Gaston. At this unpleasant stage, Haney grounded to Pennock and nice covering by Lazzeri and a swift throw to first, netted a double play to Pennock's single.

Koenig's saft bunt and a force-out left Yanks on first and second in the seventh. Welzer forgot his training and wound up, which allowed Koenig to steal third, whence he scored while Gehrig was forcing Combs.

Red Sox Get Another.

The Sox got a run in the seventh on Rigney's double, and two outs and they became hostile again in the eighth. Flagstead opened with a double to left and Haney bunted safely. Rosenthal wafted a short fly to Ruth, and on Todt's tap to Pennock Flagstead was run down at third. Pennock smothered Bratche's splash for the third out.

The box score (AP):

NEW YORK (A.)	ab.	r.	h.	po.	a.	e.
[illegible]						

BOSTON (A.)	ab.	r.	h.	po.	a.	e.
[illegible]						

New York [illegible]
Boston [illegible]

Two-base hits—Combs, Rigney, Flagstead. Three-base hit—Lazzeri. Stolen bases—Koenig, Rosenthal. Sacrifices—Dugan, Pennock (2). Double plays—Pennock, Lazzeri and Gehrig; Koenig and Gehrig. Left on bases—New York 8, Boston 6. Bases on balls—Off Pennock 1, Zahniser 1, Welzer 3. Struck out—By Welzer 1. Hits—Off Zahniser, 3 in 2 innings, Welzer 4 in 7. Losing pitcher—Zahniser. Umpires—Dinneen and McGowan. Time of game—1:47.

Pickups and Putouts

Manager McGraw used the paring knife on his squad at the Polo Grounds yesterday and separated Walter Novak, an infielder, and Blackie Carter, an outfielder, from his collection. Novak was sent to Norfolk, where Davey Robertson is manager, and Carter went to the Newark club. Both are out on option.

Ross Young is gradually hitting up the gait which has made him such a dangerous batsman in the past. Yesterday he nailed three out of four times up, slicing one of them to left field.

Grimes rarely pitches in such hard luck as he does at the Polo Grounds. He hasn't won a game up there from the Giants since Grant was a cadet. One thing he did perfectly yesterday. That was fielding his position.

The Giants have taken their first series of the season, 2 to 1. If they can do that much in all the other series this season there will be plenty of fun in Harlem next October.

Uncle Robbie put Babe Herman in as a pinch-hitter for Dowd in the seventh, but Frisch threw him out. Herman is tall and rangy and used to hit them a mile out on the Coast.

Johnny Butler and Chic Fewster are still convalescing, and Robby may have to add a couple of internes to the squad to get them in shape.

The series showed that the Robins aren't as bad as they were painted, and the Giants were not painted in as bright colors as they will be later on.

Manager Dave Bancroft brings the Braves to the Polo Grounds today. Hugh McQuillan may be on the firing line, with Joe Genewich against him.

White Sox Scandal Gamblers Put $15,000 Against Dartmouth Eleven, Says Hopkins

NEW BRITAIN, Conn., April 16 (AP).—Ernest Martin Hopkins, President of Dartmouth College, sees intercollege athletics in a more critical situation at the present time than ever before, and he says this is all due to public interest and the resulting overemphasis in college sports.

Speaking to a group of business men here, President Hopkins defended intercollegiate athletics, however, as an essential part of college life.

President Hopkins does not object to betting of an individual nature "if an undergraduate feels that his team needs the support of his financial nature," but he objects strenuously to the gambling pool. In this connection he pointed out that at one time there was posted at Hanover a statement that another college with which Dartmouth was to play had $15,000 to back its team. The statement concluded with, "Has Dartmouth any money?"

"We investigated, and found, as we supposed," he said, "that the money did not come from the college nor from the undergraduates, nor from the place where the college is located. It came from a group of professional gamblers. Two of the men a few weeks previously had tampered with the Chicago White Sox in the world's series."

While not questioning the effectiveness of prohibition, President Hopkins said that "there is a responsibility on the part of the public attending intercollegiate contests not to attempt to demonstrate that the Volstead act does not work."

SENATORS OUTHIT ATHLETICS; WIN, 4-3

Five Mack Hurlers Fail to Stop Champions, Who Take Series, 3 Out of 4—S. Harris Chased.

WASHINGTON, April 16 (AP).—Washington took a free-hitting game from the Philadelphia Athletics today, 4 to 3, giving the Senators three of the four-game series. Five Mack pitchers failed to keep the champions off the bases.

Manager Stanley Harris was ordered off the field in the ninth when he vigorously protested Umpire Nallin's ruling that he had not touched second base on a close play.

The box score:

WASHINGTON (A.)	ab.	r.	h.	po.	a.	e.
Rice, cf.	5	1	3	2	0	0
S. Harris, 2b.	3	0	0	3	2	0
Goslin, lf.	3	1	1	0	0	0
J. Harris, rf.	3	1	2	4	0	0
Judge, 1b.	4	1	2	8	0	0
Bluege, 3b.	2	0	1	0	2	1
Myer, ss.	3	0	1	3	3	0
Ruel, c.	4	0	0	5	1	0
Ruether, p.	3	0	0	1	0	0
Marberry, p.	0	0	0	0	0	0
Stewart, 2b.	0	0	0	0	0	0
Total	30	4	10	27	10	1

PHILADELPHIA (A.)	ab.	r.	h.	po.	a.	e.
[illegible]						

a Batted for Hauser in sixth.
b Batted for Walberg in eighth.
c Batted for Bishop in ninth.
d Batted for Perkins in ninth.

Washington	0	1	1	0	2	0	0	0	.	—4
Philadelphia	0	0	0	0	1	0	0	2	0	—3

Two-base hit—Rice. Three-base hits—Rice, Lamar, Simmons. Stolen bases—Myer, Rice. Sacrifices—Lamar, S. Harris. Double plays—Bishop, Galloway and Hauser; Bishop, Galloway and Miller. Left on bases—Philadelphia 12, Washington 9. Bases on balls—Off Ruether 4, Helmach 2, Groves 2, Walberg 1, Marberry 1. Struck out—By Ruether 2, Gray 1, Walberg 1. Hits—Off Gray 6 in 2 1-3 innings, Helmach 0 in 1, Groves 3 in 1, Walberg 0 in 2 1-3, Rommel 2 in 1 1-3, Ruether 10 in 8 1-3, Marberry 0 in 2-3. Hit by pitcher—By Gray (J. Harris). Passed ball—Perkins. Winning pitcher—Ruether. Losing pitcher—Gray. Umpires—Connolly, Nallin and Geisel. Time of game—2:00.

TIGERS BEAT INDIANS WITH 5 RUNS IN THIRD

Rally Overcomes Three-Run Lead When Shaute Passes Two Men and Hits Another.

DETROIT, April 16 (AP).—A five-run rally in the third inning overcame a three-run Cleveland lead and gave Detroit a 5-to-3 victory over the Indians today.

Shaute's wildness and a double by Hellmann which cleared the bases were responsible for Detroit's five runs in the third. Shaute walked two men and hit another in this inning.

The box score:

DETROIT (A.)	ab.	r.	h.	po.	a.	e.
[illegible]						

CLEVELAND (A.)	ab.	r.	h.	po.	a.	e.
[illegible]						

aBatted for Shaute in seventh.
bRan for Uhle in seventh.
cBatted for Summa in ninth.

Detroit	0	0	5	0	0	0	0	0	.	—5
Cleveland	3	0	0	0	0	0	0	0	0	—3

Two-base hits—Spurgeon, Hellmann, Blue, Warner. Three-base hit—Speaker. Sacrifices—Blue, Tavener. Double play—Blue (unassisted). Left on bases—Cleveland 4, Detroit 9. Bases on balls—Off Shaute 5, Johns 2. Struck out—By Shaute 1, Johns 3. Hits—Off Shaute 5 in 6 innings, Karr 0 in 2. Hit by pitcher—By Shaute (Fothergill), Johns (J. Sewell). Wild pitch—Shaute. Losing pitcher—Shaute. Umpires—Owens, Ormsby and Evans. Time of game—1:57.

WHITE SOX TAKE 3D IN ROW.

Gulley's Triple With Bases Full Helps to Beat Browns, 5-1.

CHICAGO, April 16 (AP).—Tom Gulley's three-base hit with the bases full in the first inning proved the undoing of Charley Robertson in his first appearance against his former teammates today, and the Chicago White Sox defeated the St. Louis Browns, 5 to 1, for the third straight time.

Red Faber pitched in fine form and was never in danger until the ninth inning, when the Browns bunched two hits and saved themselves from a shut-out.

The box score:

CHICAGO (A.)	ab.	r.	h.	po.	a.	e.
[illegible]						

ST. LOUIS (A.)	ab.	r.	h.	po.	a.	e.
[illegible]						

a Batted for Lamotte in ninth.
b Batted for C. Robertson in third.
c Batted for Jonnard in eighth.

Chicago [illegible] —5
St. Louis [illegible] —1

Two-base hits—Scott, Collins. Three-base hit—Gulley. Stolen base—Kamm. Sacrifices—Faber, Harris (2), Gulley, Sisler. Double plays—Scott, Collins and Sheely; Faber, Crouse and Sheely. Left on bases—St. Louis 5, Chicago 6. Bases on balls—Off C. Robertson 3, Faber 2, Jonnard 4, Giard 1. Struck out—By Faber 2, Jonnard 2. Hits—Off C. Robertson 3 in 2 innings, Jonnard 3 in 5, Giard 1 in 1. Passed ball—Hargrave. Losing pitcher—C. Robertson. Umpires—Rowland, Hildebrand and Moriarty. Time of game—1:48.

BASEBALL Today, Polo Grounds, 3 P. M. Giants vs. Boston. Grd. Stand $1.10.—Advt.

BISSONETTE'S BAT WINS FOR SKEETERS

Home Run With Two On in the Ninth and Score Tied Defeats Syracuse, 9-6.

By The Associated Press.

A home-run drive by Del Bissonette over the far centre field pickets with two on the bases in the ninth frame enabled the Jersey City Skeeters to take the third straight game from the Syracuse Stars in Jersey City yesterday. The final score was 9 to 6.

The Skeeters, who had pounded Leo Dickerman for the lead in the late innings, went into their half of the ninth with the score tied after the Stars had managed to touch Smith and Cantrell for the tying runs. Gaudette singled, Hutson sacrificed, Rogell walked, then Bissonette made his drive.

The box score:

JERSEY CITY (I.)	ab.	r.	h.	po.	a.	e.
[illegible]						

SYRACUSE (I.)	ab.	r.	h.	po.	a.	e.
[illegible]						

*Two out when winning run was scored.
a Batted for Manners in fifth.
b Ran for Morrow in ninth.
c Batted for Dickerman in ninth.

Jersey City	1	0	0	0	1	3	0	1	3	—9
Syracuse	0	2	0	2	0	0	0	0	2	—6

Two-base hits—Froman, Hurst, Hutson, Martin. Three-base hits—Rogell, Bissonette, Martin. Home run—Bissonette. Sacrifices—Rogell, Froman, Morrow, Hutson. Double play—Corgan, Rogell and Bissonette. Left on bases—Syracuse 6, Jersey City 13. Bases on balls—Off Spaulding 2, Manners 1, Dickerman 11, Miller 1. Struck out—By Spaulding 1, Dickerman 3. Hits—Off Spaulding 4 in 3 1-3 innings, Manners 3 in 1 2-3, Smith 3 in 3 (none out in ninth), Dickerman 9 in 8, Miller 3 in 1, Cantrell 1 in 1. Hit by pitcher—By Dickerman (Corgan). Passed ball—Morrow. Winning pitcher—Cantrell. Losing pitcher—Miller. Umpires—Pathe, Fyfe and Hayes. Time of game—2:05.

BUNCHED HITS WIN THIRD FOR NEWARK

Overcomes Buffalo's Two-Run Lead With Attack in Seventh to Come Out on Top, 6-5.

NEWARK, N. J., April 16 (AP).—Newark bunched hits in the seventh inning to overcome Buffalo's two-run lead and won, 6 to 5, for its third successive victory of the series here today. Buffalo scored its quota of runs in the sixth, aided by an error and Zubris's wildness. Otherwise Zubris hurled fine ball in the pinches, fanning two with the bases loaded in the eighth and totaling nine strikeouts.

The box score:

NEWARK (I.)	ab.	r.	h.	po.	a.	e.
[illegible]						

BUFFALO (I.)	ab.	r.	h.	po.	a.	e.
[illegible]						

aTaylor batted for Pond in eighth.
bHill batted for Reddy in eighth.

Newark [illegible] —6
Buffalo [illegible] —5

Two-base hits—Anderson, Walsh, Shorten. Home runs—McCarthy, Fonseca. Sacrifices—Brown, Zubris, Gagnon. Double play—Thompson, Radwin and Kelly. Left on bases—Newark 4, Buffalo 5. Bases on balls—Off Zubris 5, Bennett 4. Struck out—By Zubris 9, Bennett 1. Hits—Off Bennett 6 in 6 innings, Reddy 2 in 1, Brice 0 in 1. Umpires—Magerkurth and Gaston. Time of game—2:15.

O'Day "Resting Comfortably."

ST. LOUIS, April 16 (AP).—Hank O'Day, veteran National League umpire, who was taken suddenly ill here late yesterday, was reported today as "resting comfortably" at St. John's Hospital. His condition was not critical. Physicians had not decided whether an operation would be necessary.

COLUMBIA'S 10 RUNS IN SIXTH WIN, 14-2

Rout Syracuse in Game Halted in Next Inning by Darkness at Baker Field.

LAUTENBACHER IN TOP FORM

Victors' Pitcher Fans Five and Allows Six Hits—Allen Goes Route for Losers.

Columbia's varsity nine staged a slugging bee at the expense of Syracuse at Baker Field yesterday and scored a 14-2 triumph in a game limited to six and a half innings because of darkness. Leading by a 4-2 count when they went to bat in their half of the sixth, the Blue and White hitters assaulted Allen, who went the route for the Orange, for eight hits and ten runs, thirteen men going to bat.

Ed Lautenbacher, who had been out for several days with an attack of the grip, pitched for Columbia and held the visitors to a half dozen safe blows, striking out five. He was not scored upon until the fifth, when Eiseman made the circuit on a single to centre, successive one-base blows by Allen and Ringwood and a passed ball by Kunitz. The other Orange tally came in the next frame, when Vic Hanson tripled to the right-field barrier and scored on Bensin's sacrifice fly to Captain Zegri in centre.

The sixth inning was a nightmare for Syracuse. With one out, Furey singled to left and Zegri lashed out a double that sent him to third. Both tallied on Trentacosti's single through the box. Norris reached first when the shortstop elected to toss Trentacosti out at second on his grounder, and the runner beat the throw. Rothenfeld's single to left drove Trentacosti home, and when Caprio muffed Lorch's fly Norris crossed the plate. Before the inning was over six more runners had chalked up tallies.

The box score:

COLUMBIA.	ab.	r.	h.	po.	a.	e.
[illegible]						

SYRACUSE.	ab.	r.	h.	po.	a.	e.
[illegible]						

Columbia [illegible] —14
Syracuse [illegible] —2

(Called in seventh inning, darkness.)

Two-base hits—Zegri 2, Kunitz. Three-base hits—Furey, Hanson. Sacrifice—Benzin. Stolen bases—Furey, Lorch, Kunitz, Lautenbacher. Left on bases—Columbia 7, Syracuse 8. Struck out—By Lautenbacher 5, Allen 5. Bases on balls—Off Lautenbacher 2, Allen 4. Hit by pitcher—By Allen (Whitaker). Passed balls—Kunitz 2, Eisemann. Umpires—Shaner and Bennett. Time of game—2:10.

PHILLIES STOPPED BY THE BRAVES, 6-5

Boston Gets All Its Runs Off Maun in First Four Innings to Gain Season's First Victory.

PHILADELPHIA, April 16 (AP).—The Boston Braves won their first game of the season today by taking the final game of the series from the Phillies, 6 to 5.

Ernie Maun was pounded for six runs in the first four innings, but Ulrich stopped the Braves' attack. Bob Smith was effective for Boston until the ninth inning, when the Phils scored two runs and had two men on the bases, but Pinch Hitter Clarence Mitchell popped to Bancroft.

The box score:

BOSTON (N.)	ab.	r.	h.	po.	a.	e.
[illegible]						

PHILADELPHIA (N.)	ab.	r.	h.	po.	a.	e.
[illegible]						

a Batted for Ulrich in eighth.
b Batted for Willoughby in ninth.

Boston	2	1	0	3	0	0	0	0	0	—6
Philadelphia	1	0	0	0	1	0	1	0	2	—5

Two-base hits—Sand, Burrus, Bancroft, Friberg. Home run—Leach. Stolen base—Leach. Sacrifices—Bancroft, Huber. Double play—Bancroft and Burrus. Left on bases—Boston 10, Philadelphia 13. Bases on balls—Off Smith 6, Maun 3, Ulrich 1, Willoughby 1. Struck out—By Smith 5, Maun 7, Ulrich 1. Hits—Off Maun 9 in 3 1-3 innings, Ulrich 1 in 4 2-3, Willoughby 1 in 1. Losing pitcher—Maun. Umpires—McCormick, Rigler and Laughlin. Time of game—2:15.

COLLEGE BASEBALL.

Columbia 14, Syracuse 2 (6½ innings, darkness).
Wesleyan 16, Lowell Textile 15.
West Virginia 14, Muskingum 2.
Georgia 6, Michigan 1.
Providence College 14, Seton Hall 3.
Yale-New Haven (Eastern League), called in fourth; rain.

PROVIDENCE COLLEGE WINS.

Defeats Seton Hall Nine, 14 to 3, on South Orange Field.

Special to The New York Times.

SOUTH ORANGE, N. J., April 16.—The Providence College nine defeated Seton Hall College, 14 to 3, here today.

The box score:

PROVIDENCE.	ab.	r.	h.	po.	a.	e.
[illegible]						

SETON HALL.	ab.	r.	h.	po.	a.	e.
[illegible]						

Providence [illegible] —14
Seton Hall [illegible] —3

McBurney Beats Trinity at Tennis.

The McBurney School tennis team took the measure of the Trinity School players, 4 to 1, on the 196th Street courts yesterday afternoon. It was the second match of the season for McBurney.

Results of Yesterday's Minor League Games

OTHER INTERNATIONAL GAMES

By The Associated Press.

At Reading.

Toronto [illegible]
Reading [illegible]

Batteries—Faulkner and O'Neill; Ellis and Flynn.

At Baltimore.

Baltimore [illegible]
Rochester [illegible]

Batteries—Vincent, Meyer, Ogden and Cobb; Thormahlen, Prudhomme, Thorndyke, Henry and Healy.

STANDING OF THE CLUBS.

[illegible]

WHERE THEY PLAY TODAY.

Syracuse at Jersey City.
Buffalo at Newark.
Rochester at Baltimore.
Toronto at Reading.

PACIFIC COAST LEAGUE.

Seals 5, Mission 2.
Oakland 3, Sacramento 2.
Seattle 11, Portland 10.
Los Angeles 4, Hollywood 3.

STANDING OF THE CLUBS.

[illegible]

AMERICAN ASSOCIATION.

Indianapolis 8, Kansas City 3.
Minneapolis 12, Columbus 4.
Louisville 7, Milwaukee 4.
Toledo 6, St. Paul 6.

STANDING OF THE CLUBS.

[illegible]

SOUTHERN ASSOCIATION.

Chattanooga 7, Atlanta 1.
Nashville 11, Birmingham 1.
New Orleans 14, Mobile 3.
Memphis 7, Little Rock 5.

STANDING OF THE CLUBS.

[illegible]

TEXAS LEAGUE.

Houston 4, Beaumont 2.
Wichita Falls 3, Shreveport 2.
Waco 5, San Antonio 4.
Dallas 8, Fort Worth 3 (Two innings.)

STANDING OF THE CLUBS.

[illegible]

WESTERN LEAGUE.

St. Joseph 3, Denver 1.
Lincoln 8, Tulsa 3.
Des Moines 10, Oklahoma City 9.
Wichita 5, Omaha 2.

STANDING OF THE CLUBS.

[illegible]

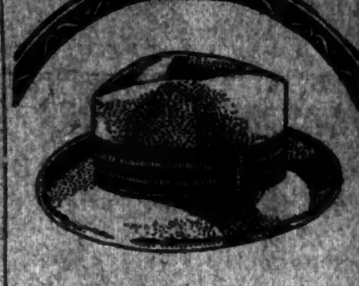

YOU are proud of the label when you wear a Young's Hat.
$5 & $8
Borsalino Soft Hats $10 (Made in Italy)
Young's Hats

Try our 41st at 7th Avenue Store for Hats

IT'S A GREAT HAT
Playboy is live; it's young
$5
You'll say it's the best $5 hat you've ever had. Snap brim grays, plain or colored turban band; tans
Alpine shapes, too, $5
WALLACH BROTHERS
Fifth Ave opposite the Library
And at 17 East 42nd Street
Broadway corner 29th — 41st at 7th Avenue
Broadway below Chambers — 246-248 West 125th

CLOTHES : IN THE NEW YORK MANNER
For Spring—
New $37.50 Suits
THAT "something" you like in your clothes.
That effect of the thoroughbred—that air, impossible to imitate, of unerring good taste.
It is present in our $37.50 suits.
In greys, tans, browns and all their variations.
Cut along those crisp, clean lines approved by the New Yorker whose appearance is a model for the rest of America.

Other suits up to $85
Topcoats $35 to $75
Weber and Heilbroner
CLOTHIERS

The Beverwyck at Havre de Grace Is Won Handily by Apostle

APOSTLE CAPTURES BEVERWYCK PURSE

Romps Home at Havre de Grace, Welshot Beating Orestes II for the Place.

MUNDEN RIDES 3 WINNERS

Brings Leatherwood, Mabel C. and Duckling In First — Whitney's Pyrex Bows to Club Steak.

Special to The New York Times.

HAVRE DE GRACE, Md., April 16.—Running out in front from the drop of the flag, C. Caffarelli's Apostle coasted home to an easy victory this afternoon in the Beverwyck Purse, a dash of five and a half furlongs, restricted to the three-year-olds, which was the leading number of a rather ordinary card. It was Apostle's first appearance since he won his lone start at Jefferson Park. To day he beat ten others of his age.

An ideal Spring afternoon brought out a good attendance in view of the program, but there was small reward for the followers of form, only one favorite winning. The interesting event of the afternoon was the riding of Willie Munden, star of the pigskin brigade at Tijuana during the Winter. Munden had four mounts during the afternoon, and three of them he brought home winners—Leatherwood in the second, Mabel C. in the third and Duckling in the seventh. He was unplaced in his other effort.

The battle for the place was the feature of the race for the Beverwyck Purse, since Apostle was never threatened once the field was well in motion. Pony McAtee's ride on A. G. Weston's Welshot brought the Wrack gelding home to take the place by a head from W. R. Sallee's Orestes II, the favorite.

The H. P. Whitney entry of Pyrex and Fresco was the short-priced favorite for the juvenile event, a half-mile dash for maiden fillies, and they ran second and fourth, respectively, in a field of fifteen. J. P. Jones's Club Steak, making her first appearance under colors, proved the winner, and her stable companion, Lena Rinehart, split the Whitney pair.

When the break came A. C. Bostwick's Royal Alms tossed off her rider, L. Simons. Club Steak displayed a brilliant burst of speed from the start, leaving her field far behind and coming home with a lead of ten lengths in the fast time of 0:47 4-5. Chalmers had the mount and the entry paid $9.60 in the mutuels.

A long shot carried off the money in the claiming event, at a mile and seventy yards for three-year-olds, the Sagamore Stable's True Boy paying $16.70 in the mutuels, although it was well known that Trainer Stotler has his horses very fit for the meeting. True Boy got up in the last jump to take the money by a nose from the Flamingo Farm's Exchequer. The latter made the early pace and had a good margin over Barney Wells at the finish.

Havre de Grace Entries.

By The Associated Press.

FIRST RACE—Purse $1,300; claiming; three-year-olds and upward; six furlongs.

Index.		Wt.	Index.		Wt.
—	*Liason	116	492	*Pole Star	105
443	Golden W.	108	—	*Castilla	108
500	L. B'm're II.	116	500	Dr. C. Wells	110
—	Tempest	108	493²	Poor Sport	110
500	Foreland	108		Also eligible:	
—	Kingsclere	110	469	*Triumph	113
478	*Oblique	99	(488)	Muskallonge	120
—	*Kindred	107	490²	Dernier Sou	110
—	Yami	101	—	*Martial W.	103
—	Glance	109	—	Donges	118
—	Spearo	108			

SECOND RACE—Purse $1,500; the Aero Handicap; three-year-olds; five and a half furlongs.

Index.		Wt.	Index.		Wt.
—	Dinny Blonda	106	501	†Rockman	128
501	Centrifugal	114	480²	Toyland	115
460	Lombardo	105	509²	Adria	115
505	†Ch. Soldier	108	460	H. Stedman	101
—	Traffic	103			

†Sagamore entry.

THIRD RACE—Purse $1,500; The Eclipse; three-year-olds and upward; six furlongs.

Index.		Wt.	Index.		Wt.
—	Top Boot	102	503²	Sen. Norris	112
—	Backbone	118	—	Gen. Thatch	115
508	J. Fred A.	108	508	Gay Comet	108

FOURTH RACE—The Aberdeen Stakes; $10,000 added; two-year-olds; four and a half furlongs.

Index.		Wt.	Index.		Wt.
513	‡Club Steak	115	—	Tam. Trail	116
490	Master Wm.	115	—	Polente	128
—	*T. Heathen	116	486	Jim Crow	115
—	Sun Lynn	116	(495)	Red Rocket	122
—	Triton	116	—	‡Long Joe	116
(507)	‡B. Noyes	113	—	Dignus	118
465²	Bobby Jones	116	(478)	†Miniater	122
490²	†Pat McGee	116	478²	§A. P. Canale	119
—	M'd of Ori's	113	443²	†Witchery	118
—	Patuxant	116	495²	Best Friend	119
(400)	Landlord	116			

†H. P. Whitney entry.
‡Sagamore Stable entry.
§A. Canale and Pierce entry.
Jones and Faulconer entry.

FIFTH RACE—Purse $3,000; The Everglades; three-year-olds and upward; mile and seventy yards.

Index.		Wt.	Index.		Wt.
503	Lounger	105	503	Single Foot	112
503	Redstone	102	(481)	Opperman	102
(503)	Cudgeller	107			

SIXTH RACE—Purse $1,300; claiming; three-year-olds and upward; mile and a sixteenth.

Index.		Wt.	Index.		Wt.
—	Byron	113	—	Lucifer	107
475²	Golden Bill	100	481	*Dr. O'Mara	105
—	Edw. Gray	110	504	Kandult	105
—	Overfire	101	475	Panecota	107
506²	*Diagram	105	—	*Paddler	108
460²	War Man	110	(504)	*Clique	109
504	*Duckweed	108	—	*Capt. Mart.	105

SEVENTH RACE—Purse $1,300; claiming; four-year-olds and upward; mile and one-eighth.

Index.		Wt.	Index.		Wt.
491²	Maxie	114	518	Mistatick	106
482²	*Runes	112	505²	Quotation	109
505	*D. of the V.	100	498	*E. P'dleton	105
442	Dabus	112	—	Bucko	111
510	Manifold	114			

*Apprentice allowance claimed.
Weather clear; track fast.

Beulah Park Entries.

By The Associated Press.

FIRST RACE—Purse $300; four-year-olds and upward; claiming; five and one-half furlongs.

*Red Weed	108	*Bill Shaffer	108
Tea Cosy	108	*Gus R.	108
Big Sac	108	Palmetto	108
Royal George	108	Black Mask	113
The Fenian	113	Dr. Sisk	113

SECOND RACE—Purse $500; four-year-olds and upward; claiming; five and one-half furlongs.

*May Prosper	101	Mandy	108
Hasty Miss	108	Jack Pot	108
Sir Glenn	108	Recoup	111
Black Sand	111	Coach Whip	111
F. Moody	113		

THIRD RACE—Purse $500; four-year-olds and upward; claiming; six furlongs.

My Lorraine	106	*Evening Star	104
Glenn	108	*The Colonel	107
Voorfloor	109	*Illustrator	110
Peace Pal	112	Bad Luck	112
Cromwell	113	Mighty	115

FOURTH RACE—Purse $800; three-year-olds; allowances; five and one-half furlongs.

†Lang Syne	108	Rebeck	109
Glib	109	Traprox	109
Black Angel	111	Oak	102
†Little Manager	106		

†J. J. Russell entry.

FIFTH RACE—Purse $1,000; the Inaugural Handicap; three-year-olds and upward; one mile and seventy yards.

Runlog	97	Outlawed	97
Green Woods	100	Bruneth	108
Rough and Ready	104	‡Six Pence	107
‡Rockford	110		

‡S. Creech entry.

SIXTH RACE—Purse $600; four-year-olds and upward; claiming; one mile and a sixteenth.

*Belario	99	*Son of Tromp	104
Moonbrook	108	Wedding Prince	109
Spirea	111	Sir Ralph	113

SEVENTH RACE—Purse $700; three-year-olds and upward; claiming; one mile and seventy yards.

[illegible]	99	*Virburnum	101
[illegible] Buck	104	Mark Aurele	111
[illegible] the Wizard	111	Mercutio	116

*Apprentice allowance claimed.
Weather cloudy; track fast.

Lawson Robertson Is Engaged For 5 More Years by Penn

PHILADELPHIA, April 16 (AP).—Lawson Robertson, head coach of the track team and trainer of the football squad at the University of Pennsylvania, was engaged today for five more years. His old contract expires this year and the new agreement was ratified by the Council on Athletics.

MAYOR WILL GREET HAKOAH TEAM TODAY

Jewish Soccer Stars From Vienna Will Parade to City Hall on Arrival Here.

Mayor Walker will head the Reception Committee to meet the Hakoah soccer team of Vienna when it arrives here this morning at 10 o'clock on the Berengaria. Mrs. Alfred E. Smith, wife of the Governor, will be a member of the committee. The players will tour the United States, their first game being scheduled for Sunday, April 25, at the Polo Grounds.

Hakoah (the name means mighty) is an all-Jewish sports club of Vienna. Its members have won the European championships in soccer, hockey, wrestling, chess and swimming, and the soccer team, just before sailing, defeated the Red Stars of Paris, city champions, in a fast game in the French capital, 10 to 4.

While in New York the eleven will be the guests of the Crescent A. C. in Brooklyn. After debarking the players will go to the Hotel Brevoort and then, forming behind a band, will march up Tenth Street to Broadway and down Broadway to the City Hall, where the Mayor will extend his official welcome. It is expected that more than 300 persons will take part in the parade and that a great crowd will be in City Hall Park to see the welcoming ceremonies.

Eighteen players are included in the group which will debark. All are internationalists, the highest ranking in soccer playing, and each man is a star of the first magnitude in his position. The majority of the men are young and adept at the fast style of attack, which is typical of the brand of soccer played in the Western section of the United States.

WOODMERE ACADEMY BEATS FRANKLIN, 1-0

Sachs Scores on Walk, Two Stolen Bases and Passed Ball—Riverdale Wins, 8-5.

A base on balls, two stolen bases and a passed ball gave the Woodmere Academy the run yesterday afternoon that enabled it to defeat Franklin Academy, 1 to 0. Sachs scored the run. The game was a pitchers' battle, Marx of Woodmere allowing but one hit and Doob of Franklin allowing two.

The score by innings:

		R.	H.	E.
Woodmere	0 0 0 0 0 1 —	1	2	3
Franklin	0 0 0 0 0 0 —	0	1	6

Batteries—Marx and Goldenburgh; Doob and Schlosser.

Riverdale a Victor, 8 to 5.

Riverdale Academy defeated the Collegiate School nine, 8 to 5, on the Riverdale diamond yesterday afternoon. Brigham and Allen starred for Riverdale, making three hits apiece.

The score by innings:

		R.	H.	E.
Riverdale	0 1 1 5 1 0 —	8	16	4
Collegiate	1 0 0 1 0 0 1 —	3	6	4

Batteries—Anderson and Allen; McAnee, Sutcher and Slack.

Hackensack Triumphs, 5-4.

Special to The New York Times.

HACKENSACK, N. J., April 16.—The Hackensack High School baseball team defeated the New York Stock Exchange, 5 to 4, here today.

The score by innings:

		R.	H.	E.
Hackens'k H. S.	3 0 1 1 0 0 0 0 —	5	5	3
N. Y. Stock Ex.	1 0 0 2 1 0 0 0 0 —	4	4	4

Batteries—Sella, Paulman and Conlin; Roberts, Mason and Meyer.

WEST VIRGINIA NINE WINS.

Mountaineers Open Season by Trouncing Muskingum, 14 to 2.

MORGANTOWN, W. Va., April 16.—In the opening game of the season here this afternoon the West Virginia University nine defeated Muskingum College, 14 to 2.

Tijuana Entries.

By the Associated Press.

FIRST RACE—Purse $800; two-year-olds and upward; four furlongs.

†Shasta Butte	115	†Shasta Grande	115
Tod Sloan	108	Charlie Murray	115
La Jolla	105	Lacometa	115
Hawk God	116		

†Brown Stock Farm entry.

SECOND RACE—Purse $800; claiming; four-year-olds and upward; clubhouse course.

Solimente	113	Mint Julep	113
*Chickbell	108	*Las Trancas	110
*Sway	110	*Omega	108
Gold Crump	113	*Cypress	110
*Castle Crown	108	*Supervisor	108
Congress Hall	113		

THIRD RACE—Purse $800; claiming; three-year-olds and upward; four and one-half furlongs.

Shasta Bally	101	Angela	100
Protectrix	94	Radiant Light	111
Art Seller	101	Bay Man	98
Midnight Belle	109	Marville G.	104
General Fryer	111	†Japidee	101
†Twin Fox	111	Big Indian	111
Freda Kripp	94		

†James entry.

FOURTH RACE—Purse $800; claiming; three-year-olds and upward; five furlongs.

*D'glas H. J'nston	107	Grey Rock	113
*Rose Roberts	105	*Mayor House	110
*Lucky Lou	105	Ask John	113
*Cocksure	107	Sly Fox	107

FIFTH RACE—Purse $800; claiming; three-year-olds and upward; five furlongs.

Sportsman	112	Black Pat	110
Cordovan	102	Smart Horse	112
Bronco Girl	100	Marie K.	100
*Baby Doll	95	*Little Tokalon	108
Sonny Bunny	112		

SIXTH RACE—Purse $800; claiming; four-year-olds and upward; mile and seventy yards.

*Sea Wrack	108	*Dumbfounder	108
*Ethel Brown	108	Lank	113
*Smiling	108	Praiseworthy	113
*Bluedale	108	Marine Corps	113
Is	113	Hyanpom	113

SEVENTH RACE—Purse $800; claiming; fillies and mares; three-year-olds and upward; five furlongs.

*Queen Bess	111	*Connie M.	108
*Little Shasta	98	Bathilde Seth	108
*Rose Mint	108	*Princess Darrell	98

EIGHTH RACE—Purse $800; claiming; three-year-olds and upward; six furlongs.

Bemorecareful	113	*Confluence	108
*Nick Klein	110	*Dove's Roost	110
Miss Nancy	111	Harrigan's Heir	115
Full Moon	113	*Ike Harvey	113
Full o' Fun	115		

NINTH RACE—Purse $800; claiming; four-year-olds and upward; one mile.

*Melachrino	113	Coeur de Lion	118
Incitor	115	*Betty Maloney	114
*Chiva	108	*Contusion	114

TENTH RACE—Purse $800; claiming; three-year-olds and upward; one mile.

*Spearshot	111	*Chopsticks	113
Clermont Jr.	102	*†Coffield	108
*†Breechloader	113	*Billy Todd	113
*Rallim	109	*Trapset	113

†Sawyer entry.
*Apprentice allowance claimed.
Weather clear; track fast.

HAVRE DE GRACE CHART

By The Associated Press

Havre de Grace, Md., Friday, April 16.

Weather clear; track fast.

FIRST RACE—Two-year-old fillies; maidens; purse $1,200; four furlongs. Start good; won galloping; place driving. Winner, b. f., 2, by Meridian—Stake and Cap. Trainer, J. P. Jones. Time—0:23, 0:47⅘.

Ind.	Starters.	Wt.	P.P.	St.	¼	Str.	Fin.	Jockeys.	St.	Pl.	Sh.
—	cClub Steak	115	13	4	1^{2}	1^{6}	1^{10}	Chalmers	$9.60	$3.60	$4.30
465²	aPyrex	115	2	1	$2^{1½}$	2^{3}	$2^{1½}$	Turner	4.50	2.60	3.30
—	cLena Rinehart	115	1	7	6^{1}	4^{2}	3^{1}	R. Albiker	9.60	—	4.20
—	aFresco	115	7	5	[illegible]	6^{2}	4^{2}	McAtee	4.50	—	—
—	Samara	115	12	3	3^{2}	5^{2}	5^{3}	R. Fisher	10.20	—	—
—	Guapa	115	15	6	$7^{1½}$	7^{1}	6^{1}	Fields	40.20	—	—
—	bPhyllis Wood	115	5	8	[illegible]	$5^{½}$	$7^{½}$	R. Carter	149.70	—	—
—	*Amy A.	115	11	13	11^{2}	$10^{½}$	8^{2}	Froggate	39.90	—	—
—	Sunnie	115	10	14	$10^{½}$	11^{2}	$9^{½}$	Ambrose	33.30	—	—
—	bGraylings Lady	115	9	9	8^{1}	$8^{½}$	10^{2}	Morris	149.70	—	—
—	Star Light	115	6	10	13^{2}	13^{2}	11^{1}	F. Smith	154.00	—	—
—	Bandoline	115	3	2	$5^{½}$	9^{2}	12^{2}	C. Lang	144.60	—	—
—	*Mollie Myhill	115	14	12	12^{2}	12^{2}	13^{2}	J. Butwell	33.90	—	—
—	Guaba	115	4	11	14	14	14	J. Maiben	94.70	—	—
—	*Royal Alms	116	6	Lost rider				L. Simons	38.90	—	—

a H. P. Whitney entry. b Hyams & Bliss entry. c Jones & Faulconer entry. *Field.

Club Steak displayed brilliant speed and opened up a winning lead with little effort, winning as her rider pleased. Pyrex, well up in the early running, finished stoutly. Lena Rinehart saved ground and closed with good courage. Fresco broke in a tangle. She came around the leaders in the last quarter mile, closing a big gap. Samara stopped badly.

Owners—1, J. P. Jones; 2, H. P. Whitney; 3, F. H. Faulconer; 4, H. P. Whitney; 5, J. K. L. Ross; 6, Hamilton Farm; 7, R. Hyams; 8, W. R. Sales; 9, W. S. Kilmer; 10, H. K. Bliss; 11, E. Ross; 12, W. Garth; 13, W. A. Read; 14, A. G. Weston; 15, A. C. Bostwick.

514 SECOND RACE—Three-year-olds and upward; claiming; purse $1,200; six furlongs. Start good; won easily; place same. Winner, ch. g., 3, by Light Brigade—Dema. Trainer, J. P. Smith. Time—0:23⅗, 0:47⅗, 1:14⅗.

Ind.	Starters.	Wt.	P.P.	St.	¼	½	Str.	Fin.	Jockeys.	St.	Pl.	Sh.
452	Leatherwood	108	2	6	5^{1}	4^{1}	$1^{½}$	1^{2}	Munden	$6.30	$3.10	$2.50
—	Carlton	112	1	4	3^{hd}	3^{hd}	3^{hd}	2^{3}	W. Smith	7.00	3.50	2.70
(460)	Miss Rosedale	112	3	2	$4^{½}$	5^{nk}	5^{2}	3^{hd}	J. O'Brien	22.30	—	3.60
—	Wellfinder	108	6	1	$1^{½}$	1^{1}	$2^{1½}$	$4^{1½}$	Leyland	1.40	—	—
—	Majuba	102	4	7	$2^{½}$	2^{1}	$4^{½}$	5^{2}	H. Thomas	26.00	—	—
—	Highwayman	107½	5	3	$6^{½}$	6^{3}	6^{4}	$6^{½}$	Fields	100.40	—	—
—	Devastation	112	3	5	7^{3}	7^{3}	7^{4}	7^{4}	A. Murray	111.30	—	—
—	Bluemont	112	8	8	8	8	8	8	Marinelli	43.70	—	—

Leatherwood, under steadying restraint until entering the stretch, took command with a rush and drew out into an easy lead. Carlton, in close quarters for a half mile, saved ground, made a game effort, but then hung in the final eighth as if short. Miss Rosedale responded gamely under punishment and outgamed Wellfinder. Latter quit badly.

Owners—1, Mrs. F. G. Bain; 2, W. J. Owens; 3, J. W. Lewis; 4, E. K. Bryson; 5, W. Lochey; 6, S. Flaherty; 7, D. S. House; 8, Mrs. A. Swenke.

515 THIRD RACE—Three-year-olds and upward; claiming; purse $1,200; six furlongs. Start good; won easily; place driving. Winner, b. f., 4, by Light Brigade—Hindoo Rose. Trainer, J. H. Buscher. Time—0:23⅘, 0:48⅘, 1:14⅘.

Ind.	Starters.	Wt.	P.P.	St.	¼	½	Str.	Fin.	Jockeys.	St.	Pl.	Sh.
467²	Mabel C.	107	4	5	$1^{1½}$	1^{2}	1^{2}	1^{2}	Munden	$15.70	$6.40	$5.40
—	Panola	90½	7	2	$5^{½}$	5^{2}	[illegible]	2^{nk}	L. Edwards	19.60	5.60	5.20
—	Best Shot	92	1	5	2^{2}	$4^{1½}$	3^{1}	3^{nk}	E. Sutphin	40.20	—	5.30
—	Charicle	92	3	1	4^{2}	$3^{½}$	2^{nk}	$4^{1½}$	J. Mergler	24.00	—	—
—	Sherman	112	8	7	6^{1}	6^{1}	7^{hd}	$5^{½}$	Marinelli	40.90	—	—
—	Rockberry	104	6	6	$7^{1½}$	7^{1}	6^{hd}	$6^{1½}$	Bourassa	79.90	—	—
—	Sabaya	112	5	8	3^{hd}	2^{hd}	$4^{½}$	7^{1}	Harvey	21.70	—	—
452	Carefree	115	2	4	8	8	8	8	Chalmers	3.50	—	—

Mabel C. took command in the early running. She was rated in front and held sway throughout. Panola gradually improved her position, outstaying Best Shot in the final drive. Carefree, sore going to the post, was sluggish in leaving the barrier and was outrun all the way.

Owners—1, C. Graffagnini; 2, International Stable; 3, E. F. Whitney; 4, J. P. Jones; 5, Mrs. A. Swenke; 6, Mrs. A. R. Lawson; 7, C. P. Whitney; 8, Mrs. A. E. Alexandra.

516 FOURTH RACE—The Beverwyck; three-year-olds; allowances; purse $1,200; five and one-half furlongs. Start good, won easily; place driving. Winner, blk. c., 3, by Ambassador IV—Santa Paula. Trainer, A. S. Woodliffe. Time—0:23, 0:47⅘, 1:07⅘.

Ind.	Starters.	Wt.	P.P.	St.	¼	½	Str.	Fin.	Jockeys.	St.	Pl.	Sh.
—	Apostle	112	1	4	$1^{½}$	1^{4}	1^{6}	1^{8}	Harvey	$7.50	$7.10	$5.10
460²	Welshot	117	9	1	[illegible]	[illegible]	[illegible]	2^{hd}	McAtee	20.50	7.20	4.40
—	Orestes II	114	2	2	$2^{½}$	$2^{½}$	[illegible]	3^{hd}	Froggate	6.70	—	3.90
460	Aucilia	114	4	3	[illegible]	[illegible]	[illegible]	$4^{½}$	A. Hunt	60.30	—	—
—	Dust Up	114	[illegible]	[illegible]	[illegible]	[illegible]	[illegible]	[illegible]	Erickson	82.10	—	—
467²	Hase	107	[illegible]	[illegible]	[illegible]	[illegible]	[illegible]	[illegible]	Callahan	15.40	—	—
—	*Bill	114	7	10	[illegible]	[illegible]	[illegible]	[illegible]	Carter	204.90	—	—
—	*Brush By	114	8	8	[illegible]	[illegible]	[illegible]	[illegible]	Coltiletti	204.90	—	—
460	Nat Evens	114	10	9	[illegible]	[illegible]	[illegible]	[illegible]	Turner	34.00	—	—
—	Sport Royal	114	5	7	[illegible]	[illegible]	[illegible]	[illegible]	Maiben	28.20	—	—
—	Son Ami	114	11	11	11	11	11	11	Fields	57.70	—	—

*Field.

Apostle, showing fine speed, slipped through on the inside going down the backstretch, and went into a long lead rounding the turn, was never menaced thereafter. Welshot, hard urged all the way, finished gamely; outlasted Orestes II. The latter, a forward contender in the early racing, weakened through the stretch. Aucilia closed well.

Owners—1, C. Caffarelli; 2, A. G. Weston; 3, W. R. Sales; 4, C. C. Smithson; 5, Seagram Stable; 6, H. G. Bedwell; 7, R. Hyams; 8, Sagamore Stable; 9, C. C. Hall; 10, W. J. Salmon; 11, B. C. Sagar.

517 FIFTH RACE—Three-year-olds and upward; claiming; purse $1,300; mile and seventy yards. Start good; won driving; place same. Winner, ch. g., 3, by Steadfast—Tangy. Trainer, J. H. Stotler. Time—0:24⅘, 0:49, 1:15⅘, 1:42, 1:47⅘.

Ind.	Starters.	Wt.	P.P.	St.	¼	½	¾	Str.	Fin.	Jockeys.	St.	Pl.	Sh.
—	True Boy	108	[illegible]	[illegible]	[illegible]	[illegible]	[illegible]	[illegible]	1^{nose}	Coltiletti	$16.10	$6.90	$6.40
500	Exchequer	[illegible]	[illegible]	[illegible]	[illegible]	[illegible]	[illegible]	[illegible]	[illegible]	Maiben	10.90	5.60	4.60
490	Barney Wells	98	[illegible]	[illegible]	[illegible]	[illegible]	[illegible]	[illegible]	[illegible]	G. Brown	11.00	—	11.90
485	Harry Carroll	112	[illegible]	[illegible]	[illegible]	[illegible]	[illegible]	[illegible]	[illegible]	Harvey	12.10	—	—
447	Plain Dealer	101	[illegible]	[illegible]	[illegible]	[illegible]	[illegible]	[illegible]	[illegible]	C. Ralls	6.60	—	—
(486)	Espanol	102½	[illegible]	[illegible]	[illegible]	[illegible]	[illegible]	[illegible]	6	Stott	7.50	—	—

True Boy, crowded back, gained steadily. He came around the leaders and got up in the last stride. Exchequer showed good speed, but could not stall off the winner's bid. Barney Wells secured clear passage on the inside. Harry Carroll had no mishaps. Plain Dealer tried to run out.

Owners—1, Sagamore Stable; 2, Flamingo Farm; 3, J. E. Beal; 4, S. Louis; 5, F. M. Kelly; 6, F. J. Kearns.

518 SIXTH RACE—Four-year-olds and upward; claiming; purse $1,200; mile and three-sixteenths. Start good; won driving; place same. Winner, b. m., 5, by War Fame—Wiza Bang. Trainer, G. C. Brenton. Time—0:25⅘, 0:51, 1:16⅘, 1:42⅘, 2:04.

Ind.	Starters.	Wt.	P.P.	St.	¼	½	¾	Str.	Fin.	Jockeys.	St.	Pl.	Sh.
491²	Roxana	106	4	4	4^{1}	$2^{½}$	[illegible]	$2^{½}$	1^{2}	Froggate	$8.40	$4.80	$3.10
—	Lanoli	106	3	5	6	6	[illegible]	[illegible]	2^{nk}	Stott	40.50	11.20	4.70
460²	Gray Gables	112	6	2	5^{2}	5^{3}	[illegible]	[illegible]	[illegible]	W. Smith	6.60	—	3.30
513	Shanghai	104	1	3	1^{1}	1^{2}	[illegible]	[illegible]	[illegible]	J. Walker	65.10	—	—
—	Mistatick	[illegible]	[illegible]	[illegible]	[illegible]	[illegible]	[illegible]	[illegible]	[illegible]	Harvey	17.50	—	—
—	Postman	110	5	1	[illegible]	[illegible]	[illegible]	[illegible]	6	Munden	1.60	—	—

Roxana, under steadying restraint, saved ground on the stretch turn and drew out into an easy lead and won in hand. Lanoli trailed the leaders in the early running, squeezed through after straightening out in the stretch and outlasted Gray Gables. The latter was ridden wide the entire race and lost much ground.

Owners—1, C. C. Smithson; 2, P. Huidekoper; 3, H. G. Bedwell; 4, M. H. Cooper; 5, Seacom Manor Stable; 6, J. H. Polk.

519 SEVENTH RACE—Four-year-olds and upward; claiming; purse $1,300; mile and three-sixteenths. Start good; won easily; place driving. Winner, ch. f., 4, by Olambala—The Loon. Trainer, J. Arthur. Time—0:24⅘, 0:49⅘, 1:15⅘, 1:43, 2:09⅘.

Ind.	Starters.	Wt.	P.P.	St.	¼	½	¾	Str.	Fin.	Jockeys.	St.	Pl.	Sh.
463	Duckling	99	4	4	1^{10}	1^{15}	1^{15}	1^{2}	1^{3}	Munden	$7.10	$3.70	$2.60
436	Brotherly Love	112	5	6	6	5^{hd}	3^{2}	2^{3}	$2^{1½}$	Froggate	12.30	5.00	2.90
460	Clear View	113	1	1	3^{1}	4^{nk}	$4^{½}$	[illegible]	3^{3}	Stott	4.30	—	2.50
484	Volcano	112	2	3	$5^{½}$	6	5^{3}	5^{3}	$4^{1½}$	A. Hunt	11.10	—	—
—	Invigorator	108	6	5	4^{1}	$3^{½}$	2^{nk}	3^{hd}	5^{12}	Leyland	36.90	—	—
—	Radua	101	3	2	2^{3}	2^{1}	6	6	6	Herbert	75.70	—	—

Duckling, running to her best form, went into a long lead in the first six furlongs. She was never in danger. Brotherly Love, under restraint to the final half, closed stoutly, outgaming Clear View. The latter saved ground the entire trip, but had no excuse.

Owners—1, J. Arthur; 2, G. B. Pruett; 3, L. B. Council; 4, Mrs. C. C. Smithson; 5, F. J. Boyle; 6, Mrs. B. E. Chapman.

Huntington Results.

By The Associated Press.

FIRST RACE—Purse $400; claiming; for three-year-olds and upward; five furlongs.
St. Augustine, 109 (J. Connors) 3.00 2.60 2.30
Ho Hurry, 109 (W. Taylor) ... 4.00 2.80
Collie Takalon, 111 (L. Mills) 2.40
Time—1:03 1-5. Crown Derby, Cock o' the Roost, Krishna, May Shannon and Sacajawea also ran.

SECOND RACE—Purse $500; claiming; for three-year-olds; five furlongs.
Little Jennie, 107 (D. Smith) 4.40 2.40 2.40
Gilmore, 106 (J. Dolin) ... 2.40 2.40
Miss I. Brown, 99 (O. Masoue) 2.60
Time—1:02 2-5. Sea Net, His Queen and Only Star also ran.

THIRD RACE—Purse $400; claiming; for three-year-olds and upward; five and one-half furlongs.
Colonel Pat, 104 (J. Morar) 12.20 7.00 5.00
Helen Major, 108 (D. Smith) ... 4.40 3.00
Noko, 109 (F. Kehrt) 4.80
Time—1:09 3-5. Leighton, Wild Deuce, Hialeah, Tom Saunders, Darinda and Lady Oxford also ran.

FOURTH RACE—Purse $500; claiming; for three-year-olds and upward; Futurity course.
Hoover, 108 (J. Connors) 8.00 2.80 2.60
Josie M, 106 (L. Saucier) ... 3.30 3.00
Shamr'k Flower, 112 (L. Mills) 3.20
Time—1:12. Tommy McComb, Sentimental Tommie, Blue Brush and Rep Pep also ran.

FIFTH RACE—Purse $500; claiming; for three-year-olds and upward; Futurity course.
Air Mail, 90 (J. Dolin) 8.00 3.60 2.40
Melvina, 110 (W. Taylor) ... 2.60 2.20
Thomas [illegible], 107 (L. Mills) 3.60
Time—1:12. Horinga, Margarette Martin and Little Romper also ran.

SIXTH RACE—Purse $400; claiming; for three-year-olds and upward; one mile.
Sandy H., 100 (F. Kehrt) 8.00 4.60 2.80
New Rival, 118 (J. Berry) ... 14.60 4.80
Amer. Soldier, 109 (W. Taylor) 3.30
Time—1:46. Glad News, Sea Mime, Mecostan and Aghamore also ran.

Tijuana Results.

By The Associated Press.

FIRST RACE—Purse $1,000; claiming; for three-year-olds and upward; five furlongs.
Cluwar, 108 (H. White) 36.80 14.60 5.80
Grey Rock, 108 (R. Jones) ... 4.00 3.40
Radiant Light, 108 (D. Neal) 5.40
Time—1:02. Midnight Bell, Skylark, Big Indian, Shasta Bally, No Wonder, Castle Crown, Twin Fox and Japidee also ran.

SECOND RACE—Purse $700; claiming; for three-year-olds and upward; seven furlongs.
Salt Shot, 108 (R. Jones) 30.60 12.60 6.00
Bigwig, 113 (R. McHugh) ... 5.20 3.60
Hamp, 111 (T. Burns) 4.40
Time—1:29 2-5. Monopoly, Vesperia, Glencar, Romaldo, Lomated, Little Bab, Las Trancas and Daisy Wood also ran.

THIRD RACE—Purse $800; claiming; for three-year-olds and upward; one mile and seventy yards.
Doctor Blues, 115 (Wear) 14.80 4.80 3.20
Buddy, 110 (H. Elston) ... 4.60 3.20
Sucia, 110 (H. White) 3.80
Time—1:45 4-5. Hard Dealer, Hyanpom, Marine Corps and Bemorecareful also ran.

FOURTH RACE—Purse $800; claiming; three-year-olds and upward; one mile.
Damar, 106 (D. Neal) 28.20 13.00 8.00
St. Angelina, 104 (Craigmyle) ... 7.60 5.60
Plenty Coos, 111 (J. Sylvia) 5.00
Time—1:42 3-5. Runleigh, Blackmore, Is, Hayseed, Cancellation, Morro Castle and Smiling also ran.

FIFTH RACE—Purse $800; claiming; three-year-olds; one mile.
Sea Wrack, 111 (J. Sylvia) 10.60 5.60 3.40
Jay Mac, 108 (D. Neal) ... 6.20 2.20
Mr. Pat, 111 (Pendergrass) 2.40
Time—1:43 4-5. Pawnbroker, Malachs, Lank, Cadmus, Miss Paige, Bluedale and Brasos also ran.

SIXTH RACE—Purse $800; claiming; four-year-olds and upward; five and one-half furlongs.
Furious Bill, 107 (H. Elston) 17.40 6.80 4.60
Quanah, 105 (D. Neal) ... 4.40 4.00
Whiff, 100 (R. Cress) 3.00
Time—1:07 2-5. Stamp, Harrigan's Heir, George Starr, Sequan, Golden Rod, Tubby A. and Ike Harvey also ran.

SEVENTH RACE—Purse $1,200; the Consolation Handicap; three-year-olds and upward; six furlongs.
Spanish Star, 95 (J. Sylvia) 10.60 3.40 4.80
Miss Lester, 98 (D. Neal) ... 5.00 3.00
Capistrano, 119 (H. White) 3.00
Time—1:11 2-5. Sunnyland, Parnell, The World and Merry Chase also ran.

EIGHTH RACE—Purse $800; claiming; three-year-olds and upward; four and a half furlongs.
Serena, 114 (J. Sylvia) 9.80 4.60 3.40
Headache, 106 (D. Neal) ... 3.60 2.40
Norcross, 104 (R. Cress) 2.40
Time—0:53 4-5. Hilarity, Agreement, Rock Shell and La Henton also ran.

NINTH RACE—Purse $800; claiming; for three-year-olds and upward; one mile.
Poppina, 105 (H. White) 7.40 6.20 3.60
Stump Jr., 115 (H. Elston) ... 10.20 7.20
Hands Up, 111 (R. Cress) 4.80
Time—1:40. Perhaps, Billy Todd, Breechloader, Trapset, Cleo's Rochester, Friend 99 and Rob Roy also ran.

Huntington Entries.

By the Associated Press.

FIRST RACE—Purse $400; claiming; three-year-olds and upward; five furlongs.

Lumber Jack	109	Lord Allen	109
Lady Oxford	107	*Pueblo	104
Hughie	109	Dahinda	107
Cook o' the Roost	109	Knot Grass	109
Miriam Wood	107	Billy Don	96
*C. T. W'thington	104	*Apres Moi	91

SECOND RACE—Purse $500; claiming; three-year-olds and upward; five and one-half furlongs.

Futen	113	*Colonel Pat	103
Uncle Abe	112	Zoona	108
Saddle Ring	108	*My Biddy	105
Lady Ione	108	Squire McMasters	113
Overtake	108		

THIRD RACE—Purse $500; claiming; three-year-olds and upward; futurity course.

Widgeon	113	*Laviaia	110
Jimson	113	Aviapa	111
Charles Whitney	113	*Barberry	108
Barlight	108	Parader	109
Amelia S.	107	Padlock	111

FOURTH RACE—Purse $500; claiming; three-year-olds and upward; five furlongs.

Dellahm	107	Masterhand	114
Boo Boo	108	*Jolly Boy	102
Stayon	108	Pallon	110
*Floy Lillie	102	*Dust Flower	104
Verbena	108		

FIFTH RACE—Purse $600; claiming; three-year-olds and upward; one mile and seventy yards.

Molinero	107	*Cheer Leader	103
*Smart Guy	105	Mason Towle	108
Sea Court	108	Lady George	111
Frank Fogarty	108		

SIXTH RACE—West Virginia State Derby; purse $1,300; for three-year-olds; one mile and a sixteenth.

†Fanny Courtis	105	‡Medici	107
My Eva	111	‡Slow Time	111
†Torcher	123	‡Street Lis.	111
Leighton	105	Nine Sixty	121
Mabel Seth	116		

SEVENTH RACE—Purse $600; allowances; three-year-olds and upward; futurity course.

‡Slow Time	100	Battle Shot	101
Gilmore	98	‡Street Lis.	100
§Frankman	103	Quaver	103
Tis Seth	104	Apology	110
Dingo	108	§Dukedom	112
New Moon	112		

*Apprentice allowance claimed.
†Davis entry. ‡Major entry. §Pevis entry.

SERGEANT MURPHY, 'CHASER, DESTROYED

Slips on Turn in West Scotland Race and Suffers Broken Hind Leg.

WON THE GRAND NATIONAL

First U. S.-Owned Horse in 84 Years to Capture Classic—Valued at $100,000 by Sanford.

BOGSIDE, Scotland, April 16 (AP).—The long career of Sergeant Murphy, first United States-owned horse to win a Grand National Steeplechase in eighty-four years, is at an end. The Sergeant, which won the Grand National at Liverpool in 1923 under the colors of Stephen Sanford Jr. of Amsterdam, N. Y., slipped on a turn in the West Scotland Steeplechase today and broke a hind leg. He was destroyed.

The race was won by J. Dodd's seven-year-old Pot Hook, which finished the two-mile course alone. Sergeant Murphy was at odds of 2 to 1 and Pot Hook at 4 to 1.

Sergeant Murphy was to have been retired last year, but he carried his sixteen years so lightly, even giving weight to horses half his age, that his owner decided to give him another season. The Sergeant was a safe jumper and had fallen very few times throughout his career. He ran in the Grand National six times and finished the course five of those six.

Started Career in Ireland.

Sergeant Murphy was 13 years old at the time he won the Grand National and was quoted at odds of 100 to 6. Mr. Sanford is said to have paid $10,000 for him, a value which the owner boosted to $100,000 after his horse had won the English steeplechase classic. Mr. Sanford was a student at Cambridge University when he bought Sergeant Murphy solely for the purpose of putting him into the hunting field.

The Sergeant started his career as a hunter in Ireland and was sold to a Dublin dealer for the proverbial song. Subsequently he was bought by a London bookmaker and then by the Hyams Stable at Epsom.

Sergeant Murphy's victory in 1923 was over a field of twenty-eight horses, only seven of which finished. The race was worth about $50,000, and the trophy cup was presented to Mr. Sanford with the personal congratulations of King George and the Prince of Wales.

Rain Again Stops Yale Nine.

Special to The New York Times.

NEW HAVEN, Conn., April 16.—Rain stopped today's baseball game with Yale and the New Haven Eastern Leaguers, tied at three runs each in the fourth inning. Rain also postponed yesterday's game.

Columbia Freshmen Play Today.

The Columbia freshman baseball team will be seen in action on South Field this afternoon, meeting the Mackenzie School nine at 3 o'clock.

Columbia Beats Horace Mann.

The Columbia Freshman tennis team opened its season with a 5 to 0 victory over the Horace Mann School yesterday afternoon at South Field. Three singles and two doubles matches were played with the Columbia players winning all but one match in straight sets.

Horace Mann Elects Strayer.

Jack Strayer, centre and forward on the Horace Mann basketball team, winner of the 1926 private schools championship of the city, has been elected captain for next season, according to an announcement made yesterday.

Boats, Launches, Accessories.

YACHT for sale, 55x12x4; nearly new; about one-half original price; bargain; $17,500. Phone New Rochelle 7267.

RUDOLPH STILL LEADS GREENLEAF IN MATCH

Holds 51-Point Margin Over Rival on Handicap Basis in the Billiard Contest.

Erwin Rudolph won the afternoon block in his handicap match with Ralph Greenleaf, with 102, his objective being 100, while his opponent, striving for 125, compiled only 114, but lost the evening block to his rival, 106 to 137, yesterday at Dwyer's Broadway Academy.

Greenleaf made a high run of 48 to Rudolph's 37 in the sixteen-inning afternoon block and 49 to his rival's 21 in the fifteen-inning evening game. The grand total of the match now stands at 1,210 for Greenleaf to 1,011 for Rudolph, with Rudolph retaining a 51-point advantage over his rival on the handicap basis.

The two concluding blocks of the match will be played tonight on an even basis, 125 each. Greenleaf's objective is 1,500, while Rudolph's is 1,250.

OTHER BILLIARD RESULTS.

Andrew St. Jean defeated Charles Vaughn by 300 to 250 in their exhibition pocket billiard match which ended at the Fourteenth Street Billiard Academy last night. St. Jean won the afternoon block 119 to 94, making a high run of 40 in fifteen innings to one of 35 in fourteen for the loser. Vaughn took the evening block 125 to 88, getting a high run of 22 in fifteen innings. St. Jean's high run was 38.

In a New York State amateur championship pocket billiard match at the Recreation Billiard Academy, Brooklyn, last night Edward J. O'Brien defeated John J. Hickey 100 to 44 in thirty-two innings. O'Brien made a high run of 14, Hickey 13.

Harry Stern, playing for 175, continued his winning streak in the Foggenburg 18.2 balkline cup tournament by defeating Jacob Ward, objective 125, 175 to 84, yesterday at Lawler's Brooklyn Academy. Stern, who now leads the tournament with four straight victories and no defeats, made a high run of 24 to his rival's 12 in the twenty-three-inning match. In the same tournament Joseph Johann, playing 175, defeated Herbert Hammer, playing for 250, 175 to 247, in forty-two innings. Johann's high run was 27, Hammer's 42.

In the second block of their 900-point 18.2 balkline match at Lawler's Manhattan Academy last night, Tadao Suganuma defeated Kinrey Matsuyama, 300 to 177 in fifteen innings. The winner's high run was 80, the loser's 50. Matsuyama now leads, 477 to 462. The final block will be played tonight.

Walter Miller defeated James Maturo, 40 to 38, in a sixty-seven-inning match in the Eastern States three-cushion billiard tournament at Kreuter's Academy last night. Miller had a high run of five, against four for Maturo.

IMPORTANT!

BATWING TIES

IN COLOURS THAT HAVE TAKEN ESPECIALLY WELL IN LONDON

1.50

MEN'S NECKWEAR—STREET FLOOR

SAKS—FIFTH AVENUE

FORTY-NINTH to FIFTIETH STREET

Putting a shot through a waterspout to break it calls for good marksmanship, but the Scotch Mists* easily make a hit in sunshine as well as rain.

Handsome Scotch cheviot overcoats for fair Spring weather that are wetproof against stormy times.

Scotch Mist* golf suits and caps, too.

Other Spring clothing in wide variety of patterns and models for business, dress and sport.

Furnishings to match and hats and shoes to complete the picture.

For men and boys.

*Registered Trademark.

ROGERS PEET COMPANY

Broadway at Liberty | Broadway at Warren | Broadway at 13th St.
Herald Sq. at 35th St. | "Six Convenient Corners" | Fifth Ave. at 41st St.

Tremont at Bromfield Boston, Massachusetts

B. Altman & Co.

Golfers! Have You Tried the

BALFLITE GOLF BALL?

For a combination of durability with long flight, we commend it highly. It is of standard size and weight and we guarantee it to give good service. Exclusive with B. Altman & Co.

$6.00 a dozen

GOLF BAGS

Of Reliable Quality

At Extremely Attractive Prices

They are made of rubberized canvas supported by steel stays. The bottoms are of non-corrosive metal.

5-inch Bag $3.00
6-inch Bag with hood and lock . 4.75

GOLF CLUBS

With the Newest Improvements

Specially heat-treated irons $4.00
Stainless steel irons 3.50
Wooden Clubs with persimmon heads, chemically treated 7.00
Wooden Clubs, steel shafted 9.00

Golfers Are Cordially Invited To Use Our Practice Net.

SPORTING GOODS SECTION—SIXTH FLOOR

FIFTH AVENUE THIRTY-FOURTH STREET NEW YORK | ALTMAN SQUARE | MADISON AVENUE THIRTY-FIFTH STREET NEW YORK

TELEPHONE: MURRAY HILL 7000

State Boxing Board Bans Proposed Bout Between Flowers and Walker

FLOWERS-WALKER MATCH IS BARRED

Board Insists Boxers Stay in Own Class—Coney Stadium Loses Dundee-Harmon Bout.

GARDEN TO GET BATTLE

State Commission Will Pick Berlenbach Opponent Unless Delaney Deals With Rickard.

By JAMES P. DAWSON.

The State Athletic Commission announced yesterday through Chairman James A. Farley that it would not tolerate a mixed championship match between Tiger Flowers, negro holder of the middleweight title, and Mickey Walker, world's welterweight champion. It also transferred the proposed bout between Joe Dundee and Willie Harmon, welterweight rivals, which was signed, announced and scheduled by the Coney Island Stadium for May 28, from the stadium to Madison Square Garden on any date that suits the principals and the Garden.

Chairman Farley further announced that unless Jack Delaney at least considered Promoter Rickard's overtures for a bout between himself and Paul Berlenbach, world's light-heavyweight champion, the commission would step into the breach and arbitrarily select an opponent for Berlenbach who would assuredly not be Jack Delaney.

Then the commission put its stamp of approval on the bout between Louis (Kid) Kaplan, world's featherweight champion, and Johnny Dundee, ex-champion, which is scheduled for June 1 in the Queensboro Stadium.

Boxers Must Stick to Class.

A desire to keep Walker in his own division and serve notice on other titleholders that they will be expected to do likewise actuated the commission in its disposition of the Flowers-Walker bout.

Matchmaker Jess McMahon, representing Promoter Rickard, appeared with a request to hold the bout in the Yankee Stadium in June, but was advised the commission would not permit the match. "If Flowers wants to fight in June let him fight Harry Greb," was the commission dictum. The commission thinks Greb is entitled to another bout. It holds that Walker will find enough to do in his own division after his title bout with Pete Latzo.

The Dundee-Harmon bout submitted by the Coney Island Stadium was disallowed, Chairman Farley explained, because the Garden had first call on this bout. Chairman Farley asserted the commission had instructed McMahon not to proceed with the match as an attraction for May 7 at the Garden, when it was thought it would interfere with the Catholic Big Sisters' benefit card scheduled for May 17 in the Garden on which Harmon is scheduled to appear. Yesterday's ruling means that the Garden can have the match for any date after May 17.

Delaney's hesitancy in signifying his intentions with respect to the Berlenbach bout which Promoter Tex Rickard is offering him, led to Farley's intimation that the commission may make a substitution. Young Stribling of Georgea Carpentier are the likely candiates.

Shade and Moody Must Meet.

Dave Shade and Frank Moody, who were disqualified last Monday night at Syracuse by Referee Mike Hylas for an alleged unsatisfactory contest, were ordered to box at the Syracuse Arena within a week or ten days in a return match, and the money for their contest last Monday night will not be forwarded until they have completed another bout. The commission will collect from the second match the percentages of the boxers under the original contract and this money will be diverted to charity.

RICKARD GOES WEST TO SIGN UP DEMPSEY

May Meet Champion in St. Louis or Kansas City—Also Will Look Over a Chicago Garden.

Promoter Tex Rickard, accompanied by Max Kramer, contractor, who worked on the new Madison Square Garden, left for Chicago yesterday, ostensibly to go over plans for his arena in Chicago, where Rickard and the Madison Square Garden Corporation purpose to operate along lines similar to those here.

More important in its immediate relation to boxing, however, is the fact that the promoter's mission is to sign Jack Dempsey, world's heavyweight champion, to a bout contract. The document which Dempsey will be asked to sign will be a blank contract in which the titleholder will assign to Rickard the selection of the opponent, be he Gene Tunney or Harry Wills.

Richard is not to sign Dempsey in Chicago. In fact it is unknown where the champion and the promoter will meet, and the place will not be arranged until Rickard reaches Chicago today. It is believed, however, that it will be in either Kansas City or St. Louis.

Dempsey will get a percentage privilege which will insure the champion the sum of $450,000 when he boxes. That is understood to be the price the champion has placed on his services. The date will depend upon its location. Rickard has not yet entirely abandoned hope of holding the bout at the Yankee Stadium, but is prepared to shift the scene to Jersey City. The battle if in this city, will be held on Sept. 2, and if in Jersey City on Sept. 8. Dempsey will not be in position to fight until after his contract with Jack Kearns, the champion's deposed manager, has expired on Aug. 2.

Chances of a contest between Dempsey and Tunney here are practically nil, and the outlook for Jersey City is not particularly promising either. If the promoter persists in his plans to stage a Dempsey-Tunney bout in Jersey City, the State Athletic Commission is prepared to revoke the license of the Madison Square Garden Corporation, of which Rickard is President. At least that is the attitude of Chairman James A. Farley, expressed yesterday.

FLOWERS BEATS GANS.

Gets Referee's Decision After Judges Fail to Agree.

WILKES-BARRE, Pa., April 16 (AP).—Tiger Flowers, middleweight champion of the world, defeated Joey Gans of Allentown, Pa., in a ten-round bout here tonight. Flowers received the referee's decision after the judges had disagreed.

Cup Offered for Golf Match Between U. S. and British Pros

LONDON, April 16 (AP).—British professional golfers are showing increased interest in the institution of an annual competition similar to the Walker Cup competition in the amateur ranks. A golf enthusiast, whose name has not yet been made public, is ready to give a Challenge Cup for annual play alternately in England and the United States. The first series of matches are planned over the St. George's Hill and Wentworth courses early in June. Walter Hagen is scheduled to select an American team.

MET. GYM HONORS KEPT BY JOCHIM

Swiss Turn Verein Star Helps Mates Carry Off Team Title by Three Points.

Al Jochim of the Swiss Turn Verein, national all-around gymnastic champion, retained his metropolitan senior all-around title last night in the annual championship meet of the Metropolitan Association of the Amateur Athletic Union, held in Prospect Hall, Brooklyn, before a capacity crowd of 1,000.

Jochim's brilliant performance gave the Swiss Turn Verein the team trophy, a handsome silver cup, with a score of 24 points. The New York Turn Verein finished second with 21 points, while the New York Athletic Club took third honors with 10 markers.

Victories in three events and a trio of second places assured Jochim's retention of his all-around crown. He took first honors with ease in the free calisthenics competition and the flying rings and finished on top after a stiff battle in the horizontal bar contest.

Second place in the all-around test went to Walter E. Meyer of the New York Turn Verein, national parallel bars champion, who retained his metropolitan title in that event and scored a total of 2,805 points for the events in which he competed to 3,028.5 for Jochim.

The summaries:

Free Calisthenics for All-Around Men—Won by Al Jochim, Swiss Turnverein (282 points); Walter H. Meyer, New York Turnverein (280.5 points), second; Bruno Waldin, Passaic Turnverein (279 points), third; Al Hoehn, Turnverein Vorwaerts (262.5 points), fourth.

Side Horse—Won by Charles M. Cremer, New York A. C. (305 points); Al Jochim, Swiss Turnverein 3 (551 points), second; Paul Richter, Passaic Turnverein (560.5 points), third; Percy M. Clark, Otis Elevator A. A. (491 points), fourth.

Indian Club Swinging—Won by Ray W. Dutcher, New York A. C. (283 points); C. W. Hanner, Princeton University (272 points), second; Schneider, unattached (272 points), third; Frank J. Bernstein, Dickinson High (257 points), fourth.

Horizontal Bars—Won by Al Jochim, Swiss Turn Verein (556.5 points); Ernst Knecht, New York Turn Verein (554.5 points), second; Walter E. Meyer, New York Turn Verein (537 points), third; no fourth.

Tumbling—Won by S. Garin, Dickinson High (555 points); Isidor Wasserman, National Turners (535 points), second; William Tans, National Turners (481.5 points), third; no fourth.

Parallel Bars—Won by Walter E. Meyer, New York Turn Verein (576.5 points); Al Jochim, Swiss Turn Verein (563 points), second; Scott Berg, Norwegian Turn Society (498.5 points), third; Alfons Hoehn, Turn Verein Vorwaerts (474.5 points), fourth.

Long Horse—Won by Adolph H. Ehni, New York Turn Verein (583 points); Al Jochim, Swiss Turn Verein (566 points), second; Fred Berg, Norwegian Turn Society (561 points), third; V. Winstansen, Norwegian Turn Society (554 points), fourth.

Rope Climb—Won by Jaquelin E. Taylor, Princeton University; Edgar Wright, German-American Turn Verein, second; T. Andreasen, Norwegian Turn Society, third; William Reber, New York Turn Verein, fourth. Time—9.0s.

Flying Rings—Won by Al Jochim, Swiss Turn Verein (546 points); Otto Greilach, National Turners (530.5 points), second; Walter E. Meyer, New York Turn Verein, (515 points), third; Sinaman Doernberg, Bronx Union Y. M. C. A. (500 points), fourth.

All-Around Championship—Won by Al Jochim, Swiss Turn Verein (3,028.5 points); Walter E. Meyer, New York Turn verein (2,805 points), second; Bruno Waldin, Passaic Turn Verein (2,536 points), third; Alfons Hoehn, Turn Verein Vorwaerts (2,406 points), fourth.

Team Score—Swiss Turn Verein 24, New York Turn Verein 21, New York A. C. 10, National Turners 8, Princeton University 8, Norwegian Turn Verein 7, Dickinson High 6, German-American Turn Verein 3, Bronx Union Y. M. C. A. 1, Otis Elevator A. A. 1.

GOLDSTEIN STOPS O'BRIEN IN THIRD

East Side Lightweight Is Easy Victor in Pioneer Bout—Hassan Knocks Out Branch.

His scheduled six-round bout against Pep O'Brien, Scranton lightweight, as the feature attraction last night before a packed house in the Pioneer A. C., was just a workout for Ruby Goldstein, promising east side lightweight. Goldstein subjected O'Brien to such a severe drubbing from the outset of the contest that after 2 minutes 50 seconds of the third round the Scranton lad's seconds heaved a towel into the ring, admitting defeat for their man and giving Goldstein another knockout triumph.

Goldstein floored his rival twice in the first round and once in the third round, while on another occasion in the third O'Brien, backed into a neutral corner, went down without being hit. Regaining his feet, O'Brien faced a gale of blows until the towel came hurtling into the air. Goldstein weighed 135¾ pounds and O'Brien 136 pounds.

In the scheduled six-round semi-final Hagan Hassan, Turkish heavyweight, knocked out Vernon Branch, Chicagoan, in two minutes of the first round of an unsatisfactory contest. Sammy Dorfman, east side, won the decision over Frankie Goldsmith of the west side in their six-round bout. Willie O'Connell, clever west side bantamweight, out-boxed and out-fought Frankie Curry in their six-round bout and George Cuneo won the decision over Mike Esposito in a six-rounder. Billy Humphries carried off the decision over Harry Brooks in their six-round quarrel.

Navy Wrestlers Elect Collins.

Special to The New York Times.

ANNAPOLIS, Md., April 16.—Richard C. Collins of La Crosse, Wis., holder of the intercollegiate championship at 115 pounds, has been named captain of the naval academy boxing team for next season.

Met Bowling Starts Tonight.

The metropolitan championship bowling tournament will open on the Dwyer Academy alleys tonight when twenty-four teams from the Wall Street League will occupy the twenty-eight tournament alleys. A record entry of more than 2,000 teams has been received for this tourney.

MITCHELL DEFEATS DUNCAN BY 3 AND 2

Plays the Sixteen Holes in One Under Fours to Take Roehampton Prize of £200.

IS LONG OFF THE TEES

Rival Runs into String of Fives, Is 3 Down at Fifth and 2 at Seventh Is of Little Aid.

ROEHAMPTON, Eng., April 16 (AP).—Abe Mitchell today defeated George Duncan, 3 and 2, thus winning the Roehampton Golf Club invitation professional tournament with its prize of £200. This annual competition affords British professional golfers the first opportunity to display their Spring golfing styles, and Mitchell sustained the hopes that the golfing public of this country places in him as the likeliest man to end the raids on the British open championship which the Americans have so successfully conducted in four out of the last five years.

Mitchell emerged from the Winter's hibernation at St. Albans, where, under the patronage of a wealthy enthusiast he has been pursuing his studies with intensity and devotion, and swept all before him on the short, but rocky, fairways and perfect greens of Roehampton.

He eliminated an able youngster, W. E. Smith, 4 and 3, in the semi-finals this morning, before renewing his ancient and friendly rivalry with Duncan. All this came after the trouncing which he administered to Archibald Compston yesterday when the score was 4 and 3.

Tonight Mitchell's admirers were more certain than heretofore that few, if any, golfers on either side of the Atlantic can defeat him in a 72-hole match, and the arrival of the American golfing invaders is awaited with the greatest interest.

Mitchell's sixteen holes against Duncan were played in one under fours, which required the steadiest golf. Duncan performed with characteristic impetuosity. Three ragged fives put him three down at the fifth hole. This fixed his fate, and, except for a single flashing two at the seventh, he never showed signs of hitting his best stride. Nevertheless the galleries stuck close, hoping for a repetition of Duncan's morning recovery, when, in beating the Lancashireman, W. Robertson, 5 and 4, he took 32 strokes for the first four holes and only 31 for the next 14.

Against Mitchell, however, Duncan was consistently outdriven. Mitchell's power from the tee was never better displayed than against the wind at the long second hole. Two screamers put him on the green. At other long holes, Mitchell was out in front, needing only a cleek or mashie to take him to the green, when Duncan required a wooden club.

PRINCETON ALUMNI HONOR FITZPATRICK

Track Captains Since '73 Attend Dinner — Oxford-Cambridge Plan Definitely Announced.

Keene Fitzpatrick, famous American coach and hale and hearty at 61, was the guest of honor last night at a dinner given for him at the University Club by the track alumni of Princeton University, where Fitzpatrick has been track coach since 1910. Fitzpatrick, who has been coaching football and track teams for thirty-six years, was eulogized by speakers, all of whom were stars at Princeton from 1873, when Princeton had its first track team, to the present day.

The first and the last track captains, in the persons of Jacob H. Van Deventer, '74, and Caleb F. Gates Jr., '26, paid tribute to the ability of Fitzpatrick, praised his methods and told of the successes of the Tiger in competition since he has been guiding the track and field teams. More than fifty Princeton stars were present in answer to an invitation sent out recently and signed by thirty-three track captains.

Rupert B. Thomas Jr., captain in 1913 and at present a member of the Board of Control at Princeton, described Fitzpatrick as one of the greatest influences that had ever come into the life of the Princeton undergraduate and told of future plans for Princeton track and field competition in which Fitzpatrick will play a major part.

Thomas revealed that Fitzpatrick and Jack Moakley, Cornell coach, would select the combined Princeton-Cornell track team that will go abroad this Summer for a meet with the combined Oxford-Cambridge team at Stamford Bridge on July 10. The personnel of the team will be decided upon after the Penn Relays and will be made up of the twenty-six best athletes in the two universities, regardless of the number that will be drawn from each university. The team, with Coaches Fitzpatrick and Moakley, and the undergraduate managers, will sail on the S. S. Caronia on June 24, said Thomas.

Thomas also disclosed that a definite arrangement had been made between Harvard and Yale, Princeton and Cornell, and Oxford and Cambridge for a four-year cycle of competition whereby American teams would visit England, an English team would come to America and a hiatus in Anglo-American competition would exist during the Olympic year. A combined Oxford-Cambridge team came to America in 1926, a combined Princeton-Cornell team will go to England in 1928, a combined Yale-Harvard team will go to England in 1927, and there will be no intercollegiate competition of this sort in 1928, as that will be an Olympic year. In 1929 Oxford-Cambridge will come here again.

H. Kinsey Victor in Honolulu.

HONOLULU, April 16 (AP).—Gerald Stratford of Berkeley, Cal., beat R. J. McKay, New York, 6—3, 6—1, and Robert Kinsey, San Francisco, defeated F. E. Hills, army champion, 6—3, 6—2, in the opening round yesterday of the mid-Pacific tennis tournament.

BOXING BOUTS TONIGHT.

Commonwealth Sporting Club—Sergeant Sammy Baker vs. Harry Dudley, 10 rounds; Sergt vs. Jack Kiernan, Two twelve-round bouts.

Ninth Regiment Armory—Vincent Ferrigno vs. Johnny Herman; Mike Cirillo vs. Buck Dumont.

Ridgewood Grove A. C., Brooklyn—Stanislaus Loukas vs. Jack Dunn; Marty Marino vs. Phil Richards; Tommy Hanby vs. Eddie Davis; Eddie Cohen vs. Willie Pannell; Tony Rocco vs. Lew Proach. Five six-round bouts.

Fourteenth Regiment Armory, Brooklyn—Joe Eliot vs. Tony Palazzo; Jimmy Kelly vs. Georgie Mulgan. Two ten-round bouts.

Progress Sporting Club, Plainfield, N. J.—Jerry Gorman vs. Clyde Jones, ten rounds; Jack Denny vs. Chick Woody, six rounds.

Capt. Pidgeon Plans to Enter Bermuda Race Without a Crew and Watch for Chronometer

Herbert L. Stone, Chairman of the Bermuda Ocean Race Committee, said yesterday that he hoped to have the entry of Harry Pidgeon, the Iowa navigator who recently circumnavigated the world single handed in the yawl Islander, which he constructed himself at Los Angeles.

Captain Pidgeon told Chairman Stone that he expected to be in New York waters at the time of the race and if so would be glad to enter the Islander and sail her alone against the other boats in the fleet. The Bermuda race, a deep-sea thrash of 660 nautical miles to St. David's Head, outside Hamilton, will be started off New London on Sunday, June 20.

Although some yachtsmen in the Bermuda race in the past have missed the Islands through lack of experience in navigation, it is believed that Captain Pidgeon would make St. David's Head without a miss. During his long voyage of 58,000 miles around the world he made some difficult passages, one of forty-two days in the Pacific, and always brought up at the port he desired to make.

Captain Pidgeon states that he circumnavigated the world without the aid of a chronometer, using a gold watch instead. This substitute for the usual instrument was placed on some cotton in a cigar box during the long trip.

STRANAHAN BEATS DUCKY YATES, 1 UP

Enters Pinehurst Final at Expense of Medalist After Uphill Battle.

PINEHURST, N. C., April 16.—Ducky Yates of Rochester, medalist in the mid-April tournament, was eliminated in the semi-final round here today by Robert A. Stranahan of Toledo. The decision was not reached until the final green, the margin being 1 up. To win Stranahan had to come home in 34, 2 under par. Yates was 2 up at the turn, out in 38 to Stranahan's 41.

The summaries:

First Division—R. A. Stranahan, Toledo, Ohio, defeated Arthur (Ducky) Yates, Rochester, 1 up; C. Ross Somerville, London, Ontario, defeated J. P. Gammons, Providence, 7 up (nineteen holes).

Second Division—J. L. Weller, Hamilton, Ontario, defeated H. Bradford Lewis, Andover, 7 and 6; S. Howard Voshell, Pomonok, defeated J. H. Jones, Wareham, Mass., 4 and 3.

Third Division—P. S. P. Randolph, Meadowbrook, defeated H. E. Swoope, Merion, Pa., 4 and 3; Robert Lowry, Shamokin, defeated A. S. Rosen, Montreal, 4 and 3.

Fourth Division—L. Rainey, Oil City, Pa., defeated William Hagar, Roselle, N. J., 1 up; E. F. Seagram, Waterloo, Canada, won from R. Biggs, New York, by default.

PUBLIC GOLF COURSES TO BE OPENED TODAY

Mayor Is to Drive Off First Ball at Van Cortlandt—Only Temporary Tees Ready.

The New York public golf links will open today. Mayor Walker is to drive off the first ball at Van Cortlandt Park. This is a week later than last year's opening, which indicates that the golf weather is a little behind previous seasons.

Van Cortlandt Park, Mosholu and Pelham will open with temporary greens. The regular greens will not be available until May. Commissioner John A. Hennessey of the parks of the Bronx, however, is pleased with the progress being made on the greens.

The tees at Van Cortlandt Park have been rebuilt but outside of this there have been no changes in the condition of the links. In case of rain the opening will be postponed until the following day. Indications point to a record year and commissioners are busy on a plan to lessen the congestion on week-ends that has been so trying in the past that many of the regulars have gone to the public links at daybreak in order to get off on their rounds without a tedious delay at the first tee.

FORT JAY BOXERS SCORE.

Capture Three Army Titles in Second Corps Area Finals.

Soldier-fighters of Fort Jay carried off three of the regular army boxing championships last night at the Twenty-seventh Division Train Armory, Brooklyn, in the finals of the Second Corps Area, U. S. A. tournament.

The summaries:

Flyweight Class—Red Edgerton, Fort DuPont, defeated Joe Winters, Mitchel Field, six rounds, decision.

Featherweight Class—Joe Curry, Fort Jay, defeated Julius Romano, Fort Slocum, six rounds, decision.

Lightweight Class—Bruno Mastorio, Fort Slocum, knocked out Smiling Sally, Fort Hancock, three rounds.

Welterweight Class—Ray McMahon, Fort Jay, knocked out Leon Contus, Mitchel Field, four rounds.

Middleweight Class—Billy Franklin, Fort Jay, knocked out John Grandis, Fort Hamilton, three rounds.

Light-heavyweight Class—Jimmy Bovam, Fort Jay, knocked out Jack Scholver, Fort Slocum, one round.

Heavyweight Class—Joe Harris, Fort Slocum, defeated Terry McGovern, Fort Hancock, six rounds, decision.

Advanced Spring Styles In Renowned MALLORY HATS

Individualized Shapes And Ultra-Fashionable Colors Designed By Us And Confined To Us. Quality, Workmanship And Perfection Of Finish Are Up To The Established John David Standard.

$6 And $7
Others Up To $20

JOHN DAVID
Exclusive, But Not Expensive
Broadway at 32d St., Waldorf Block; Greeley Sq., 1265 Broadway, Between 32d & 33d Sts.; 6th Ave. at 34th St., Below Wall Street; 42d St. at Madison Ave.
The Convenient Shops in Brooklyn
Court at Montague Fulton at Bond

DEAL COURSE CHOSEN FOR JERSEY AMATEUR

State Golf Body Picks Club Near Asbury Park for Title Tournament June 3-5.

Selection of the Deal Golf Club near Asbury Park for the New Jersey State Golf Association's twenty-fifth annual amateur championship, to be held June 3 to 5, was announced yesterday at the first meeting of the association's new Executive Committee held at the Lawyers' Club.

Choice of courses for the open championship, which is restricted to Jersey players, and for the events held for caddies and caddie-masters, was put off until next Friday. At that time the New Jersey team for the annual triangular match with Long Island and Westchester also will be announced.

The meeting yesterday disclosed the personnel of the Jersey body's Executive Committee, which is appointed by the President. Jay R. Monroe, who was elected to that office in January, recently returned from Europe. The committee is composed of H. Y. Barrow of Baltusrol, E. E. Grubb of Somerset Hills, Maurice E. Risley of Atlantic City, Charles P. Eddy of Arcola, F. F. Turrell and A. D. Swords of Morris County, Stacey Bender of Shackamaxon, A. C. Buckley of Canoe Brook and Mr. Monroe.

COLLEGE STARS SET 21 NEW SWIM MARKS

National Body Received 40 Applications for Records—Several Fell Number of Times.

YALE MEN LED IN RELAY

Lowered Times for Every Free Style Event Known for 75-Foot Pool —Navy Performed Well.

Twenty-one intercollegiate records were bettered by varsity swimmers during the recent indoor season, according to the list of new marks compiled by the secretary of the National Athletic Association Natatorial Committee and made public yesterday.

It deserves mention, however, that the list fails to convey a true idea of the wealth of iconoclastic feats accomplished, as some of the old records were beaten by several swimmers and more than once by the same man, yet in each instance only the fastest performance chronicled naturally appears on the table of new standards. Suffice that nearly forty applications for records were received by the committee.

The outstanding achievements, in all cases, were returned by Yale or Naval Academy swimmers, so representatives of half a dozen other colleges who actually took part in the record breaking find their exploits omitted from the secretary's report.

The season's most striking performances went to the credit of the Yale sprinters. They smashed the 75-foot pool marks for every free style relay event on the calendar and the new figures thereby established in all cases rate as world as well as collegiate records.

The new records:

Pools between 70 and 80 feet.

FREE STYLE.

40 yards, 0:18 1-5, Arthur Rule, Naval Academy, at Annapolis, Feb. 20.
50 yards, 0:23 1-5, Arthur Rule, Naval Academy, at Annapolis, Feb. 20.
100 yards, 0:52 4-5, Peter Wyckoff, Naval Academy, at Annapolis, Feb. 27.

BACK STROKE.

100 yards, 1:03 3-10, Arthur Rule, Naval Academy, at Annapolis, Feb. 10.
150 yards, 1:36 1-5, James A. House, Yale, at Middletown, March 16.

BREAST STROKE.

100 yards, 1:12 1-10, Halle Allan, Naval Academy, at Annapolis, Feb. 20.
200 yards, 2:36 8-10, Halle Allan, Naval Academy, at Annapolis, Feb. 20.

MEDLEY SWIMMING.

300 yards, 3:00 3-5, Naval Academy (Halle Allan, breast; Arthur Rule, back; Peter Wyckoff, free style), at Annapolis, Feb. 20.

RELAY SWIMMING.

160 yards, 1:15 2-10, Naval Academy (Peter Wyckoff, Arthur Rule, Frank Turner, George Coale), at Annapolis, Feb. 20.
200 yards, 1:47 1-10, Naval Academy (foregoing four and Morton Cressy), at Annapolis, Feb. 27.

Pools 75 feet and over.

FREE STYLE.

50 yards, 0:22 3-5, James D. Bronson, Yale, at Hanover, Feb. 5.
100 yards, 0:53 2-5, James D. Bronson, Yale, at New Haven, March 20.
220 yards, 2:21 4-5, James D. Bronson, Yale, at Philadelphia, March 6.

BACK STROKE.

150 yards, 1:44 4-5, James A. House, Yale, at New Haven, March 20.

RELAY SWIMMING.

200 yards, 1:35 4-5, Yale (J. D. Bronson, J. A. House, W. S. K. Stage, E. W. Peterson), at New Haven, March 2.
250 yards, 2:00 4-5, Yale (foregoing four and W. R. Mangy), at New Haven, March 2.
300 yards, 2:22 4-5, Yale (foregoing five and P. W. Bunnell), at New Haven, March 2.
400 yards, 3:40 2-5, Yale (J. D. Bronson, J. A. House, A. Choate, S. F. Scott), at New Haven, March 6.
500 yards, 4:36 3-5, Yale (foregoing four and W. F. Sanford), at New Haven, March 6.
600 yards, 5:34, Yale (foregoing five and W. S. Mangy), at New Haven, March 9.
1 mile, 10:33 2-5, Yale (foregoing six and Stage, Peterson, Bunnell, Lake, Spencer, Hoyt, Sullivan, Clark, Whiting, Cogill, Marshall, Clayton), at New Haven, March 9.

LANG AND CHAPIN GAIN TENNIS FINAL

New Yorker Beats Wheelwright at Pinehurst and Springfield Star Downs Mangan.

PINEHURST, N. C., April 16 (AP).—Jerry Lang, New York, won his way to the final round of the men's singles in the North and South tennis tournament here today by defeating Josiah Wheelwright of Boston, 6—4, 6—2.

The other finalist will be A. H. Chapin Jr., of Springfield, Mass., who won from T. J. Mangan, Washington, 13—11, 6—4.

Mrs. R. F. Briggs of Pelham, N. Y., and Mrs. A. H. Chapin Jr. defeated Mrs. Richard Tufts, Pinehurst, and Miss Dorothy Richards, Cleveland, 6—3, 6—0, in the women's doubles division.

Wandbell keeps awake young and ruin alert
TIRED this morning? You don't need sleep—You need exercise—loss of it
"Take The Time"
LAWRENCE-HILL INSTITUTE
Exercise, Baths, Massage
295 FIFTH AVENUE
Cor. 31st St.
ROOF-HEALTH CLUB
HOTEL McALPIN ROOF
Broadway at 34th Street
Write for Booklet

JOHN FORSYTHE
Shirtmakers and Haberdashers
348 Madison Ave. Bet. 44th and 45th Sts.
20 West 34th St. Adjoining Waldorf-Astoria

The Name "Forsythe" ASSURES Quality!

THE FORSYTHE label is the first and the last thing you need look for in your Shirt or Scarf. It is your final assurance of a highest standard of quality in material and distinction in design, maintained through 50 years of serving the well-dressed New Yorker.

We set our standards high, o that in measuring up to our ideals we are sure they will meet yours!

TWO CONVENIENTLY LOCATED STORES

We're Setting a Pace for the Whole Shoe World to Keep in Step With Regal Style This Spring

A REGAL Factory equipped with every modern device, located in the best shoe manufacturing district in the world, and a Chain of Regal Stores located in all the principal cities of U. S. A.—are two good reasons why we can do business together to our mutual advantage.

The purchasing power of a National Institution, concentrating its entire Factory Production on One Quality, shipping direct to its own Chain of Stores from Coast to Coast, and selling all Styles at One low price and One small profit, makes it possible to give you greater Value and more Style, for less money.

60 New Spring Styles in 60 Regal Stores From Coast to Coast, One Price—$6.60

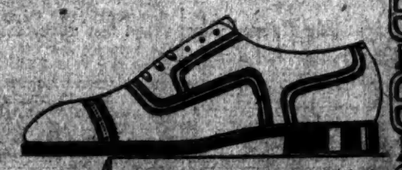

New wide French toe last, with six rows of spaced stitching. Smooth mellow tan calfskin. Also in black.

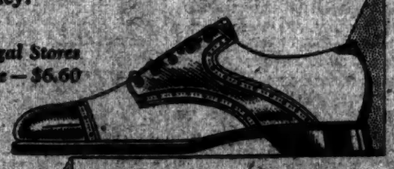

Two-tone semi-sport blucher oxford. Russia calf tip and side panel with natural calf vamp and quarter.

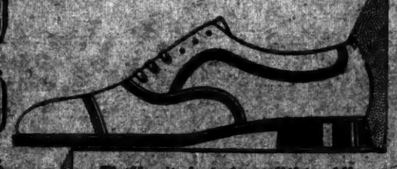

The Varsity last. A new light saddle oxford with black spaced hanger stitching. Made also in black.

$6.60 All One Price

The New "RESCO" Fitting Machine

Today every Regal Store in the U. S. A. is equipped with a RESCO Foot Fitting Measuring Machine. This unique and exclusive Regal device, already endorsed and adopted by the U. S. Government, lets us see unless the "corner" our shoe fitting. It measures both feet at the same time, automatically and accurately, under the weight of the body.

From Maker to Wearer
REGAL SHOES
From Coast to Coast
Regal Factories, Whitman, Mass. Stores in All Principal Cities
25 Stores in Greater New York See telephone book for addresses

Mail Order Dept. 133 Summer St. Boston, Mass.

URGES EDUCATION FOR TRUE CITIZENS

Miss Sherwin Tells St. Louis Convention of the Work of the League of Women Voters.

SEEKS TRUE DEMOCRACY

This, She Believes, Can Best Be Obtained by the Development of the Individual Voter.

Special to The New York Times.

ST. LOUIS, Mo., April 16.—Strong faith in education in politics as the right road toward realization of true democracy was urged by Miss Belle Sherwin, President of the National League of Women Voters, in her address to the general assembly of the league delegates here tonight.

Opening the mass meeting that concluded the program of the first day of the convention proper, she told what the league had done in its seven years of existence toward that goal. In education, she emphasized, the league believed it had "found a way of helping to realize democracy which actually works among a growing number of citizens."

The same topic was discussed by Mrs. Maud Wood Park, past President of the league, and Mrs. Helen Taylor Upton of Warren, Ohio, former Vice Chairman of the National Republican Committee. Mrs. Upton spoke in place of Mrs. Carrie Chapman Catt of New York, Honorary President of the league, who, through illness, was kept away.

When the convention organized this morning reports of various committees and officers of the league were followed by presentation of committee recommendations. Regional conferences followed in the afternoon.

"Some of us are bold to believe," said Miss Sherwin, "that the necessity for political education has led the League of Women Voters directly into a creative process of Democracy.

"Whether it is possible to develop in this country an education which will qualify citizens to be partners in government is a question to face squarely.

"In the early days of small-numbers in this country our new invention of public schools did in some measure result in the development of the individual in relation to the demands upon him and so laid the foundation for a working democratic Government. How far are we realizing that ideal through our educational system in the complex?

"For many, education today is either remote and limited to a brief period or is highly specialized for vocational purposes. Education for active citizenship has hardly been tried."

Still, she noted a "better sign for democracy" in "the modest attempts of schools here and there to teach critical reading of the newspapers and other means of avoiding mob-mindedness."

Detailing various activities of the league in its effort to educate voters politically, Miss Sherwin remarked that "the experiment of the league offers a new hope for democracy."

After seven years of existence of the league, she continued, newspaper editors and others were beginning to recognize the important influence of the league on public opinion and the development of an intelligent class of voters.

"The largest returns upon political education are not yet capable of measurement at the polls," she added. "They are to be found in the gradual appreciable increase of the number of citizens concerned to become competent voters through understanding some aspect of government or some political situation which for one reason or another has come home to them."

Mrs. Park, speaking on "the faith of the fathers and the works of the mothers," pointed out that the union of faith and works is as necessary to the welfare of the nation as to the salvation of the individual soul.

"Throughout history," she declared, "women, by their works, have helped to make man's faith a reality, and now that women are voters they are trying to carry out the faith of the fathers by the practical measures which they support and by their tendency to discriminate between the 'letter which killeth and the spirit which maketh live.'"

By all indications today the league is going to give the wet and dry issue a wide berth this time, at least officially. Rumors that prohibition and birth control, two inflammable subjects in the league, were to be threshed out at this convention were squelched today when committee recommendations for various subjects of study and legislation during the ensuing year failed to include these two issues.

DAUGHTER'S CALLER IS SHOT BY WOMAN

Prisoner Says She Opened Fire Thinking Victim and His Friend Were Robbers.

Special to The New York Times.

WASHINGTON, N. J., April 16.—Mrs. Sophie Kenneyman shot and seriously wounded John Engstrom of Dover when Engstrom and another man appeared at the rear door of her home about one mile from here last night. The woman declared she feared the men were robbers, but local police said that they had obtained information that Engstrom and his companion were known to the woman's two daughters and had gone to pay a call on them.

Mrs. Kenneyman, who is 56 years old, was arraigned before Justice of the Peace Baker today and held without bail for the Grand Jury, charged with assault with intent to kill. Engstrom's condition was critical.

When the two men knocked at the rear door, according to the police, Mrs. Kenneyman ordered them away, and when they refused she went to an upstairs room and fired a shot from a window to try to frighten them into leaving. They remained, however, and the woman came to the rear door to face them.

Pointing the pistol at Engstrom, according to the police, Mrs. Kenneyman threatened to shoot unless he and his companion departed. Engstrom replied:

"You wouldn't fire. You've only got blank cartridges anyway."

At this, said the police, the woman fired twice. One bullet grazed Engstrom's neck while the other lodged in his abdomen. His companion ran off. Although wounded, Engstrom got back into his automobile and drove twelve miles to Hackettstown, where he collapsed. He was taken to the Dover Hospital.

Autocar Co. Has Fewer Officers.

The number of Vice Presidents of the Autocar Company was reduced from five to two at a meeting of the directorate yesterday. The following officers were re-elected: L. L. Woodward, who was recently appointed President, was elected to that position; John S. Clarke and W. T. Sawyer, Vice Presidents; T. C. Taney, Treasurer, and J. C. T. Anthony, Secretary.

LONDON FAREWELL TO OUR HOTEL MEN

Duke of York Pays Tribute to the Manager as the 'Dispenser of Hospitality.'

Copyright, 1926, by The New York Times Company.
Special Cable to THE NEW YORK TIMES.

LONDON, April 16.—The Duke of York attended the farewell banquet to the American and Continental members of the International Hotel Alliance at the Hotel Victoria tonight. Lord Bessborough presided. The American and Japanese Ambassadors and the Swiss Minister also attended.

Many notable Englishmen were among the guests. The dining hall was elaborately decorated, the Statue of Liberty in ice being one of the features. The dinner, provided by Gordon Hotels, Limited, was a triumph of English culinary art.

The Duke of York spoke on the importance of the hotel manager and described him as the "universal dispenser of hospitality" in stimulating the spirit of travel. Referring to the visit of the Americans to Stratford-on-Avon, he expressed the hope that all who love Shakespeare's works would help in restoring the Shakespeare Memorial Theatre.

J. H. Thomas urged the visiting hotel keepers to "correct the false impression that this old country is down and out."

"It's quite true," he said, "that we are passing through a difficult period. We are still paying the price of war, but we are meeting our obligations. We intend to meet them and we are not down and out."

George W. Sweeney, the official delegate of the American Hotel Association, made some well chosen remarks and paid a tribute to the hospitality extended to members of the Alliance in this country.

Lord Dewar was another speaker. He asked the American hotel men to take back the following message to their fellow-citizens:

"May the golden chain which so happily binds your Republic to the British Empire now, never lose a link, for upon that chain rests the peace of the world, the advancement of civilization and the well-being of the human race."

CONCERT IN AID OF SCHOOL

Johnson and Gordon Delight Audience With Negro "Spirituals."

America's singing of those native folksongs known as negro "spirituals" was illustrated in a benefit at the Town Hall last night to complete a fund of $10,000, of which $2,000 had been promised by B. N. Duke, for the work of the Manassas Industrial School in the South. Paul Robeson, negro actor and baritone, was ill and his opening group with Lawrence Brown had to be abandoned, as announced from the stage. Alexander Gatewood, with Jessie Covington as accompanist, added to his classic airs and to familiar arrangements by H. T. Burleigh three extra songs at the start. J. Rosamond Johnson and Taylor Gordon, who also interpolated three numbers at their first hearty greeting, finished the evening with many of Johnson's vivid versions of camp-meeting revival airs, such as the pair had sung in New York on no fewer than fifteen occasions this season. Their music, unique in racial sympathy and fervor, was applauded by a brilliant social house.

RUTGERS GIVES A CONCERT.

96 Singers Present a Choral Program of Wide Range.

Ninety-six fresh-voiced singers from the University Choral Clubs of Rutgers College and its allied New Jersey College for Women were heard in their third annual concert here at Aeolian Hall last night. Howard D. McKinney conducted early Latin chants of Palestrina and Vittoria, in which college choirs have followed Harvard's lead of some years ago. From Russian choristers recently touring America there also was an example in the "Hospodi Pomilui" of Luvosky.

Deems Taylor's adaptation of a Czechoslovak air, "Waters Ripple and Flow," shared a folksong group with the "Volga Boat Song" and with Vaughn Williams's arrangement of an old English "Springtime of the Year." Jean Knowlton, soprano, and Harold Lambert, baritone, assisted in solo passages and a group of songs apiece. Among later American lyrics the women's chorus added C. G. Spross's "Fulfillment" and "Will o' the Wisp."

Sings Songs of Algiers and Tunis.

Laura Williams introduced songs of Algiers and Tunis, sung in costume and accompanied with Arab lute and drums in a recital last evening at the new Chickering Hall, in Fifty-seventh Street. Miss Williams, who studied this music among the people of North Africa, gave other folksongs with Agnes Conover and airs by Katherine Heyman, with the composer at the piano.

Hubbard Begins His Song Recitals.

Charles Hubbard, the tenor, opened last evening a series of three song recitals from modern composers, attracting an interested audience to the Fifth Avenue Playhouse at 66 Fifth Avenue. To a dozen Frenchmen, Mr. Hubbard added lyrics of Stravinsky and Tansman, the Spaniah De Falla and the American Griffes. Josef Adler assisted at the piano, as he will on April 21 and 28.

National Opera Club's $1,000 Prize.

The National Opera Club of this city has offered a $1,000 prize "for a female voice of outstanding quality," the winner to be determined at the Young Artists' Contest in Chicago in April of next year. There will be preliminary State and district contests and a further prize of $500 will be awarded by the National Federation of Music Clubs at the same time.

Rotary Clubs Benefit Tonight.

A benefit under the auspices of the International Rotary Clubs, the proceeds to be used for the purpose of buying a farm for poor boys, will be held at the Manhattan Opera House tonight.

An array of vaudeville stars will appear with Loney Haskell as master of ceremonies.

John Golden Buys "Supernat'ral."

John Golden yesterday purchased a new play, "Supernat'ral," by Anne Morrison, which has been written for Nydia Westman and Wallace Ford. "Supernat'ral" will be tried out in June, following the Chicago engagement of Miss Westman and Mr. Ford in "Pigs," of which Miss Morrison is co-author.

Today's Radio Program

April 17, 1926. (Eastern Standard Time.)
Wave lengths in meters on left of station's title, kilocycles on the right.

OUTSTANDING EVENTS ON THE RADIO TODAY

8:30 P. M.—Saxophone Quartet; soloists—WJZ.
8:30 P. M.—Special musicale—WEAF.
9:30 P. M.—New York Central centennial dinner; speaker, Chauncey M. Depew—WJZ, WGY.
10:00 P. M.—Interview, Adolphe Menjou—WGBS.
10:10 P. M.—Mounted policemen's dinner; speakers, Mayor James J. Walker, George V. McLaughlin, Theodore Roosevelt—WNYC.

NEW YORK.

492—WEAF—610.
6:45-7:45 A. M.—Setting-up exercises.
7:45-8:00 A. M.—Morning prayer service.
11:00 A. M.-12:30 P. M.—Cranberry concert.
4:00-5:00 P. M.—Garden dance music.
5:00-6:00 P. M.—Ritz-Carlton tea music.
6:00 P. M.—Waldorf-Astoria dinner music.
7:00 P. M.—"Give Your Children a Chance at Outdoor Life," Irving Fish.
7:15 P. M.—Play, "Hurdy-Gurdy Girl."
7:45 P. M.—Studio Orchestra.
8:15 P. M.—Paul Jelenek, piano.
8:30 P. M.—Special musicale.
10:00 P. M.—Gorman's Orchestra.
11:00-12:00 P. M.—Lopez Orchestra.

526—WNYC—570.
7:00 P. M.—"Poetry," Prof. A. D. Coleman.
7:20 P. M.—Piano selections.
7:30 P. M.—Police alarms.
7:35 P. M.—"Fishing," by J. Brawley.
7:45 P. M.—"Songs of Long Ago."
8:00 P. M.—Lane Instrumental Trio.
8:20 P. M.—Mary Killoran, soprano.
8:40 P. M.—Violin solo.
9:00 P. M.—Readings, Harriette Weems.
9:20 P. M.—Beatrice Anthony, piano.
9:45 P. M.—Songs.
10:10 P. M.—Annual dinner of the Mounted Policemen's Association; speakers, Mayor James J. Walker, County Clerk W. T. Collins, W. W. Husband, Police Commissioner George V. McLaughlin, Theodore Roosevelt; toastmaster, Inspector Maurice Hannon.
11:30 P. M.—Police alarms; weather.

455—WJZ—660.
1:00 P. M.—Knickerbocker Orchestra.
2:00 P. M.—Weather; news.
4:00 P. M.—Renee Schieber, soprano; Dorothy Cummings, contralto.
4:15 P. M.—"Be Kind to Animals" week.
4:30 P. M.—News.
4:32 P. M.—Lorraine Orchestra.
5:30 P. M.—News.
5:32 P. M.—Market closing summary.
5:50 P. M.—State and Federal farm market reports.
7:00 P. M.—Commodore Concert Orchestra.
7:30 P. M.—News.
7:45 P. M.—Congressional Forum.
8:15 P. M.—Cosmo Hamilton, radio novel.
8:30 P. M.—Rudy Wiedoeft, saxophone; Saxophone Quartet; vocalists, Virginia Rea, soprano; Franklyn Bauer, tenor.
9:30 P. M.—N. Y. Central centennial dinner; speakers, Chauncey M. Depew, F. E. Crowley, W. A. Prendergast.
10:30 P. M.—News.
10:32 P. M.—Della Robbia Orchestra.

316—WGBS—950.
10:00 A. M.—Timely talks with Terese.
10:10 A. M.—Cousin Eleanor Kiddie Klub musicale.
10:40 A. M.—Augusta Feinstein, piano.
1:30 P. M.—Scripture reading.
1:35 P. M.—Augusta Rennick, soprano.
1:40 P. M.—Leona Pollard, whistler.
2:00 P. M.—Ted Coughlan, readings.
3:00 P. M.—Girls' and Men's Glee Club, Rose Resnick, piano; Vera Hesselberg, violin.
6:00 P. M.—Uncle Geebee.
6:30 P. M.—Sorey Trio.
7:15 P. M.—Black outlines of travel—"The United States."
7:30 P. M.—Arcadia Orchestra.
8:30 P. M.—W. Mullaly, accordion.
8:40 P. M.—R. Finley, tenor; Eleanore Reynolds, soprano.
9:00 P. M.—Plectra Club.
9:30 P. M.—Park male quartet.
10:00 P. M.—Interview, Adolphe Menjou.
10:15 P. M.—Judith Roth, soprano.
10:30 P. M.—Arrowhead Orchestra.

341—WMCA—880.
10:15 A. M.—News.
10:30 A. M.—Opening stock reports.
10:45 A. M.—Security news.
11:00 A. M.—Housewife period.
11:30 A. M.—Market; music.
12:45 P. M.—Security news.
1:00 P. M.—Agriculture talk.
1:15 P. M.—Vail String Ensemble.
1:30 P. M.—Market; security news; music.
2:00 P. M.—Children's hour.
3:00 P. M.—Entertainers.
3:30 P. M.—Travel talk; music.
4:15 P. M.—Lost and found.
4:30 P. M.—Entertainers.
6:00 P. M.—Vail String Ensemble.
6:30 P. M.—Carl Smith, tenor.
6:45 P. M.—S. Golick, tenor.
7:00 P. M.—Margaret Garland, soprano.
7:15 P. M.—J. Clark, piano.
7:45 P. M.—Hansen and Howard, songs.
8:00 P. M.—Current events.
8:20 P. M.—Lieut. P. Boman, police talk.
8:30 P. M.—Food show.
9:00 P. M.—Anne Lucille, soprano; E. Morris, piano.
10:00 P. M.—N. Pearce, readings.
10:30 P. M.—Ruth Matlock, piano.
11:00 P. M.—Golden Orchestra.
12:00 P. M.—McAlpin entertainers.

258—WRNY—1,160.
11:00 A. M.—J. Gross, auto finance.
11:15 A. M.—J. Gangelfas, accordion.
11:30 A. M.—Stella Saks, soprano.
11:45 A. M.—Mental hygiene talks.
12:00 M.—Organ recital.
6:45 P. M.—Fiction, F. K. Reed.
7:00 P. M.—Mirror of sports.
7:10 P. M.—Commerce of day.
7:15 P. M.—Radio theatre index.
7:20 P. M.—Stella Ross, songs.
7:30 P. M.—Roosevelt Concert Orchestra.
8:00 P. M.—Anna Russo, songs.
8:15 P. M.—Bernie's Orchestra.
8:45 P. M.—G. Adarni, violin.
9:00 P. M.—Scheiman's stage children.
9:45 P. M.—New York Sun dinner.
1:00-3:00 A. M.—Dance orchestra.

212—WMSG—1,410.
7:30 P. M.—Specht's Orchestra.
8:00 P. M.—Sport talk.
8:15-9:15 P. M.—Carl Bodil, tenor; Mickey, songs; Herman Kopel, violin.
9:15 P. M.—Joseph Honil, piano.
9:30 P. M.—Mickey, songs.
9:45 P. M.—Herman Kopel, violin.
10:00 P. M.—Specht's Orchestra.

273—WFBH—1,100.
2:00 P. M.—Loew's Entertainers.
3:00 P. M.—Kismet Orchestra.
4:00 P. M.—Popular Trio.
4:15 P. M.—Hudson Ramblers.
5:00 P. M.—Warners' Hour.
6:00 P. M.—Franklin Four.
6:15 P. M.—Studio recital.
6:45 P. M.—Majestic String Ensemble.
7:15 P. M.—Questions and Answers, Wm. McMahon.
7:30-8:00 P. M.—Emery Deutsch, violin.
11:30-12:00 P. M.—Marr-Colton musicale.

233—WOKO—1,290.
8:00 P. M.—Pupils period.
8:15 P. M.—Yama Yama Boys.
8:30 P. M.—Health talk.
8:35 P. M.—Regalbuto Sisters, piano.
9:05 P. M.—Cecelia Rivero, soprano.
10:00 P. M.—Vanity Club Orchestra.

316—WAHG—950.
11:55 A. M.—Time signals; weather.
12:00 M.—J. Simmerman, piano.
12:10 P. M.—Novelty musicale.

273—WBNR—1,100.
8:00 P. M.—C. Park, violin.
8:10 P. M.—Helpful items.
8:20 P. M.—F. Franz, tenor.
8:30 P. M.—Bible instruction.
8:40 P. M.—F. Franz, tenor.
8:50 P. M.—C. Park, violin.

205—WFRL—1,460.
9:00 P. M.—Entertainers.

PHILADELPHIA.

508—WIP—590.
6:45-7:45 A. M.—Setting-up exercises.
10:00 A. M.—Menu, Mrs. A. B. Scott.
10:20 A. M.—Reducing exercises.
1:00 P. M.—Organ recital; weather.
3:00 P. M.—Dance music.
6:00 P. M.—Weather; dinner music.
6:45 P. M.—Market reports.
7:00 P. M.—Bedtime story; roll-call; music.
8:00 P. M.—Sports talk.
8:15 P. M.—Metropolitan Opera recital.
10:05 P. M.—Dance music.
11:05 P. M.—Organ recital.

508—WOO—590.
11:00 A. M.—Organ recital; weather.
11:55 A. M.—Time signals.
12:00 M.—Tea Room Orchestra.
4:40 P. M.—Police reports.
4:45 P. M.—Grand organ; trumpets.
7:30 P. M.—Dinner music.
9:55 P. M.—Time signals; weather.

395—WLIT—760.
12:00 M.—Almanac; organ recital.
2:00-3:00 P. M.—Orchestra.
4:30 P. M.—Dance music.
7:30 P. M.—Concert orchestra.

395—WFI—760.
10:15 A. M.—Market reports.
1:00 P. M.—Tea Room Ensemble.
1:30 P. M.—Market reports.
3:00 P. M.—Dance music.
6:30 P. M.—Mildred Kammerer, soprano.
6:30 P. M.—Bellevue-Stratford Orchestra.
7:00 P. M.—Bellevue-Stratford Orchestra.
8:00 P. M.—Studio recital.

OTHER EASTERN STATIONS.

405—WOR, Newark—740.
6:45-8:00 A. M.—Setting-up exercises.
6:30 P. M.—"Children's Parties," Winifred Moses.
2:30 P. M.—Women's Clubs chorus contest.
3:30 P. M.—Casino tea music.
6:15 P. M.—Sports, Bill Wathey.
6:30 P. M.—Shelton Ensemble.
7:30 P. M.—Van's Collegians.
8:00 P. M.—News.
8:10 P. M.—"The Versatile Thomas Jefferson," Congressman Emanuel Celler.
8:25 P. M.—J. M. Barnett, baritone.
8:45 P. M.—Copenhagen Quartet.
9:15 P. M.—Laforge-Berumen musicale.
10:00 P. M.—Martin Sisters Trio.
10:30 P. M.—Play, "Step on the Stairs."
11:00 P. M.—Organ recital.

273—WRW, Tarrytown—1,100.
8:00 P. M.—Arthur Sorenson, baritone.
8:15 P. M.—Musical "Cop."
8:30 P. M.—Jack Tracy, songs.
8:45 P. M.—Landres Entertainers.
10:00 P. M.—Jackson's Orchestra.
10:30 P. M.—Peerless Quartet.
10:45 P. M.—Ukulele recital.
11:00 P. M.—Jackson's Orchestra.

224—WODA, Paterson, N. J.—1,340.
12:00 M.—Dance music.
12:30 P. M.—Instrumental trio.
1:00 P. M.—News of the day.
1:45 P. M.—Sport talk.
2:00 P. M.—Studio recital.

300—WPG, Atlantic City—1,000.
1:00 P. M.—Luncheon music.
6:30 P. M.—News; organ recital.
7:00 P. M.—Dance music.
8:00 P. M.—Studio recital.
8:15 P. M.—Frer Orchestra.
9:00 P. M.—Ambassador Orchestra.
10:00 P. M.—Dance music.
11:00 P. M.—Elks' Orchestra.

275—WHAR, Atlantic City—1,090.
2:00 P. M.—Seaside Trio.
7:30 P. M.—Lecture period.
8:00 P. M.—Seaside Trio.

306—WJAR, Providence—980.
1:05 P. M.—Bon Ton Orchestra.
1:30 P. M.—Weather report.

270—WEAN, Providence—1,110.
11:00 A. M.—Home Service Talk.
11:55 A. M.—Time signals.
12:00 P. M.—Colonial Concert Orchestra.
12:10 P. M.—Weather report.
12:15 P. M.—Hawaiian quartet.
4:00 P. M.—Colonial Dance Orchestra.
4:30 P. M.—Weather report.
6:30-11:00 P. M.—Same as WNAC.

476—WTIC, Hartford—630.
6:30 P. M.—Story; dinner music.
7:30 P. M.—Reports; Bible lesson.
8:30 P. M.—Vocal recital.
9:00 P. M.—Studio recital.
10:30 P. M.—Dance music.

333—WBZ, Springfield—900.
6:25 P. M.—Market reports.
6:30 P. M.—Farm flashes.
6:45 P. M.—Kimball dance.
7:00 P. M.—Capitol Theatre Orchestra.
7:30 P. M.—Dr. D. M. Staley, readings.
7:45 P. M.—Concert orchestra.
8:15 P. M.—Play, "Too Many Brothers."
9:15 P. M.—Gertrude Cotter, contralto.
9:30 P. M.—Sylvia Glasser, piano.
9:45 P. M.—William Flood, tenor.
10:00 P. M.—Weather reports; missing persons.

268—WTAG, Worcester—1,120.
10:30 A. M.—Musicale.
12:00 M.—Market review.
12:05 P. M.—Luncheon music.
3:00-5:00 P. M.—Tea dance.
5:15 P. M.—Children's period; market.

280—WNAC, Boston—1,070.
10:30 A. M.—Women's Club talk.
1:00 P. M.—Colonial luncheon concert.
1:15 P. M.—Popular music.
2:00 P. M.—Auction bridge.
3:00 P. M.—Copley Plaza tea dance.
6:00 P. M.—Smilers' Club.
6:30 P. M.—Colonial dinner dance.
8:30 P. M.—Knickerbocker concert.
9:00 P. M.—Entertainers.
10:00 P. M.—Dance music; songs.

349—WEEI, Boston—860.
6:45 A. M.—Setting-up exercises.
7:45 A. M.—Morning watch; organ.
7:10 P. M.—Slade musicale.
8:10 P. M.—Boston Symphony Orchestra; quartet.

380—WGY, Schenectady—790.
11:55 A. M.—Time signals.
12:30 P. M.—Market reports.
6:30 P. M.—Dinner music.
7:45 P. M.—Bridge lesson.
8:30 P. M.—Same as WJZ.
9:30 P. M.—N. Y. Central Railroad dinner; speakers, Chauncey M. Depew and others; music.

278—WHAM, Rochester—1,080.
3:30-4:00 P. M.—Eastman Orchestra.
5:00 P. M.—Organ recital.
6:30-7:30 P. M.—Dinner music.
7:30 P. M.—Markets; weather.

252—WFBL, Syracuse—1,190.
6:15-7:15 P. M.—Dinner music.
7:15 P. M.—News; weather report.
11:00 P. M.—Fowler's Fun Makers.

319—WGR, Buffalo—940.
2:30-4:30 P. M.—Trade concert.
8:15-10:00 P. M.—Same as WEAF.

266—WMAK, Lockport—1,127.
6:15 P. M.—Dinner music; news.
7:30 P. M.—Musicale.
8:30-11:00 P. M.—Music.

469—WCAP, Washington—640.
6:45-7:45 A. M.—Setting-up exercises.

469—WRC, Washington—640.
11:55 A. M.—Time signals.
12:00 M.—Organ recital.
1:00 P. M.—Raleigh Orchestra.
7:00 P. M.—Dance music.
7:30 P. M.—Bible talk.
7:50 P. M.—Political discussion.
8:15 P. M.—To be announced.
10:30 P. M.—Swanee Syncopators.
11:30 P. M.—Organ recital.

309—KDKA, Pittsburgh—970.
7:15 A. M.—Setting-up exercises.
9:45 A. M.—Market review; news.
11:55 A. M.—Time signals.
12:00 M.—Weather; market reports.
6:45 P. M.—Bedtime stories.
6:30 P. M.—Westinghouse Band.
8:00 P. M.—Studio recital.
8:30 P. M.—Band concert.
9:55 P. M.—Time signals; weather.

461—WCAE, Pittsburgh—650.
6:30 P. M.—Dinner concert.
7:30 P. M.—Sunshine Girl; songs.
7:45 P. M.—Police reports.
8:15 P. M.—Artist recital.

389—WEAR, Cleveland—770.
7:00 P. M.—Dinner concert.

389—WTAM, Cleveland—770.
6:00-7:00 P. M.—Dinner music.
8:00-9:00 P. M.—Orchestra.
9:00-12:00 P. M.—Novelty musicale.

517—WJR, Detroit—580.
7:00 P. M.—Orchestra.
9:00 P. M.—Orchestra; soloists.
10:00 P. M.—Recording Orchestra.
11:30 P. M.—Jewett Jesters.

353—WWJ, Detroit—850.
8:00 P. M.—Orchestra.

258—WADC, Akron—1,160.
6:30 P. M.—Dinner music.
7:30 P. M.—Bedtime stories.

285—WREO, Lansing—1,050.
6:00-7:00 P. M.—Dinner music.
10:00-12:00 P. M.—Dance music.

422—WKRC, Cincinnati—710.
12:00 P. M.—Virginia Orchestra.
11:30 P. M.—Studio recital.
12:00 P. M.—Sam Jones, entertainer.
12:15 A. M.—Virginian Orchestra.

422—WLW, Cincinnati—710.
10:00 P. M.—Dance music.

326—WSAI, Cincinnati—920.
8:15 P. M.—Same as WEAF.
9:30 P. M.—News; string sextet.
1:00 A. M.—Banker's Orchestra.

CHICAGO.

370—WEBH—810.
9:00 P. M.—Orchestra.
9:00 P. M.—News; songs.
10:00-11:00 P. M.—Orchestra; songs; news.
12:00 P. M.—Popular music; songs.

400—WHT—750.
10:30 P. M.—Entertainers; solos.
11:30 P. M.—Dance music; weather.
1:00 A. M.—"Your Hour" concert.

302—WGN—990.
7:30 P. M.—Dinner music; songs.
9:00-10:00 P. M.—Concert.
10:30 P. M.—Humor; playlet.
11:15 P. M.—Dance music; songs.

303—WLIB—990.
8:00 P. M.—Dinner music.
8:30 P. M.—Almanac.
9:30 P. M.—Musicale.
12:00 P. M.—Correll and Gosden, songs.
12:30 P. M.—Studio recital.

266—WENR—1,127.
7:00-8:00 P. M.—Dinner music; songs.
9:00-11:30 P. M.—Popular music.
1:00-3:00 A. M.—Musical frolic.

345—WLS—870.
8:00 P. M.—Lullaby time.
8:15 P. M.-1:00 A. M.—Barn dance; WLS Twin Wheezes.

217—WOK—1,380.
12:00 P. M.-2:30 A. M.—Orchestra; organ; vocal and instrumental solos.

448—WMAQ—670.
7:00 P. M.—Theatre organ.
7:30 P. M.—La Salle Orchestra.
9:00 P. M.—Popular songs.
9:30 P. M.—Travelogue.
10:00 P. M.—Theatre revue.

536—KYW—560.
7:00 P. M.—Same as KDKA.
8:05 P. M.—Bedtime stories.
8:30 P. M.—Home lovers' concert.
9:30 P. M.—Classical concert.
12:00 P. M.—Congress Carnival.

226—WIBO—1,327.
7:00-9:00 P. M.—Dinner music; solos.

226—WHBM—1,327.
9:00-10:30 P. M.—Musicale.
10:30-12:00 P. M.—Popular music.
12:00 P. M.-3:00 A. M.—Quartet; orchestra; soloists; instrumental trio.

322—WJAZ—930.
10:00 P. M.-3:00 A. M.—Dance music.

CANADA.

411—CFCF, Montreal—730.
5:00-6:00 P. M.—Tea dance.

411—CKAC, Montreal—730.
7:00 P. M.—Safety League talk.
7:15 P. M.—Dinner concert.
8:15 P. M.—Travelogue.
10:30 P. M.—Dance music.

435—CNRO, Ottawa—690.
8:00 P. M.—Orchestra.
9:00 P. M.—Studio recital.

357—CHIC, Toronto—840.
10:30 P. M.—Linton's Orchestra.

357—CKCL, Toronto—840.
6:45-8:00 P. M.—Lowe's Orchestra.

357—CKNC, Toronto—840.
4:00 P. M.—Instrumental Quartet.
8:00 P. M.—Orchestra; vocal artists' recital.

SOUTH.

400—WHAS, Louisville—750.
8:30 P. M.—Vocal and instrumental music.
10:00 P. M.—Standard Time signals.

428—WSB, Atlanta—700.
6:00 P. M.—Biltmore Orchestra.
9:00 P. M.—Atlanta artists.
11:45 P. M.—Red Head Club.

283—WSM, Nashville—1,060.
7:30 P. M.—Craig's Orchestra.
8:00 P. M.—Bedtime story.
9:00 P. M.—Barn dance; features.

500—WMC, Memphis—600.
8:15 P. M.—Bedtime stories.
9:30 P. M.—Musicale program.

375—KTHS, Hot Springs, Ark.—800.
10:00 P. M.—Old-time musical.
11:30 P. M.—Dance frolic.

248—WIOD, Miami Beach—1,210.
8:30-9:30 P. M.—Dance music.
9:30-11:00 P. M.—Studio recital.
11:00-12:00 P. M.—Dance music.

384—WMBF, Miami Beach—780.
10:30-12:00 P. M.—Dance music.

273—WGBU, Fulford—1,099.
10:30 P. M.-1:00 A. M.—Dance music.

297—KPRC, Houston—1,010.
9:00 P. M.—Piano recital.
12:00 P. M.—Entertainers.

476—WBAP, Fort Worth—630.
8:30 P. M.—Sunday school lesson.
10:30 P. M.—Popular concert.

476—WFAA, Dallas, Texas—630.
7:30-8:30 P. M.—Baker Orchestra.
9:30-10:30 P. M.—Artist recital.
12:00 P. M.-1:30 A. M.—Adolphus Orchestra.

338—6KW, Tuinucu, Cuba—887.
11:30 P. M.-12:30 A. M.—Dance music.

WEST.

370—WJJD, Mooseheart, Ill.—810.
9:00 P. M.—Music.
10:30 P. M.—Popular music.
11:30 P. M.—Studio recital.

545—KSD, St. Louis—550.
8:00 P. M.—Theatre music.
9:30 P. M.—Vocal recital.

484—WOC, Davenport, Iowa—620.
10:00-11:30 P. M.—Music; weather.
12:00 P. M.-1:00 A. M.—Le Claire Orchestra; songs.

416—WCCO, Minneapolis—720.
8:00 P. M.—Talk; musicale.
11:00 P. M.—Market reports; weather.
11:05 P. M.—Dance music.

366—WDAF, Kansas City—820.
7:00 P. M.—Markets; organ; dance orchestra; talk.
12:45 A. M.—Nighthawk frolic.

288—KFKX, Hastings—1,040.
6:30 P. M.—Same as WDKA.

526—WOAW, Omaha—570.
10:00 P. M.—Classical concert.
11:30 P. M.—Roseland Orchestra.

322—KOA, Denver—930.
12:30 A. M.—Colorado Orchestra.

467—KFI, Los Angeles—642.
11:00 P. M.—Artist recital.
1:00 A. M.—Radio Club concert.
2:00 A. M.—Stage and screen stars.

405—KHJ, Los Angeles—740.
11:00 P. M.-1:00 A. M.—Music.

361—KGO, Oakland—830.
11:00 P. M.—Sports review.
11:10 P. M.—Play, "Count of Luxembourg."
1:00 A. M.—Dance music.

428—KPO, San Francisco—700.
11:00 P. M.—Fairmont Orchestra.
2:00 A. M.—Halsted's Orchestra.

KODAKS
AND IMPORTED CAMERAS
FRESH KODAK FILM
Leave Your Films With Us
CITY CAMERA CO.
110 WEST 42ND ST., NEW YORK

New York Central's *first* hundred years

New York Central this year joins that growing company of American institutions with hundred-year records of service.

It was on April 17, 1826, that New York State granted the charter for the construction of the first link in the New York Central Lines—the pioneer *Mohawk and Hudson Rail Road*, over which was first operated in 1831 the historic De Witt Clinton train, from Albany to Schenectady.

That courageous experiment of a century ago became the nucleus of the 12,000-mile railroad system that now stretches across the richest industrial region in the world, from the Mississippi Valley and the Great Lakes region to the Atlantic seaboard, and carries one-tenth of the rail-borne commerce of the nation.

New York Central enters its second century of service with a record of achievement that is an inseparable part of the story of American progress.

New York Central

ZIP! A Beautiful Drive —and Filmo Automatic
The Camera with the Spy-Glass View Finder
World's Highest Quality
MOTION PICTURE CAMERA
Gets the Picture

ZIP! a beautiful drive and away soars the ball. With FILMO to the eye as you would sight a spy-glass, you press the button and you have made—automatically—a MOTION PICTURE of whatever you see in the finder. Later, press another button, this time on the FILMO Projector, and flashed before you is a picture of the same high quality as those you see in the better theatres.

FILMO is built to professional standards by the same Company that has supplied 95% of the studio cameras and equipment in use. A really fine quality product, unique in design, perfect in workmanship, and beautiful in appearance. Only by actually seeing FILMO can you fully appreciate the quality of its construction and performance. You are invited to call here for a demonstration or send coupon for Booklet.

T
C. G. WILLOUGHBY, Inc., 110 West 32d St., New York
Gentlemen:
Kindly mail me illustrated booklet on Movie Cameras.
Name..
Address......................................

CHARLES G. WILLOUGHBY INC.
MOVIE CAMERA HEADQUARTERS
110 West 32nd St., Opposite Gimbels

Lowered Prices on Goodyear Golf Balls
Goodyear 75c—Glide 50c

Golfers everywhere will welcome the lowered prices on Goodyear Golf Balls. The savings effected by a record-breaking volume of sales and the consequent economies of large production are being passed on to golfers, resulting in the lowest prices at which Goodyear Golf Balls were ever sold.

The Goodyear, in either mesh or dimple marking, is now 75 cents each. The Glide, in mesh only, is 50 cents each.

Both are made by the makers of Goodyear Tires. Ask your professional or write to Goodyear, Akron, Ohio, or Los Angeles, California.

ADVERTISEMENT.

A New Sunday Supplement
In English

Added to the Jewish Daily Forward, America's Greatest Jewish Newspaper, Starting To-Morrow, Sunday, April 18th

Tomorrow's Issue Will Include Articles by
H. L. MENCKEN
ABRAHAM CAHAN
MORRIS HILLQUIT
DR. MAX KAHN
Dr. ISADORE LHEVINNE

Future Issues Will Contain Articles by
Don C. Seitz, Alan Dale
Louis Marshall
Babette Deutsch
Herbert J. Seligmann
Stanton A. Coblentz

The Jewish Daily Forward has attained its pre-eminent position in American Jewry, its daily family of half million readers, by reason of the excellence of its editorial matter and special features. It now makes this material available to the younger generation of Jews in America through a special supplement which will likewise have an irresistible appeal to that non-Jewish element which is always eager to follow the work of men of genius. Writers of note, from America and Europe, Jewish and non-Jewish, will be regular contributors to this English supplement. Each issue will also reflect the current news of importance in Jewish life the world over.

Daily 3 Cents — Jewish Daily Forward — Sunday, 5 Cents with Roto Section

AMERICAN OPERA FOR METROPOLITAN

Gatti-Casazza's Next Season's Plans Include Deems Taylor's "The King's Henchman."

PUCCINI "TURANDOT" ALSO

"La Giara" Among Italian Works—Revivals of "Fidelio," "Magic Flute" and "Rosenkavalier."

New operas and revivals of some recent or older favorites, constituting a sheaf of ten in all, are announced today for the next season of the Metropolitan Opera House. It will be the forty-fourth year of the theatre and the nineteenth of Gatti-Casazza as director. Mr. Gatti timed his annual statement for the closing day of six months' opera-giving. It has been financially the most prosperous and numerically at least the most productive on this premier stage, with a new high record of forty-nine different works in 249 representations.

The general manager's forecast will be discussed by audiences at today's pair of farewell performances before the company's annual flight to Atlanta. It has already been anticipated by the vast majority of subscribers, who have renewed their holdings of coveted seats for another year. To new or prospective subscribers, the books of the opera house will be opened on April 27 and 28. The new season will begin next Nov. 1.

On Mr. Gatti's new list are four works of Italian origin, one being a ballet; three others to be sung in German, two in French and one in English. Four of those mentioned will be restorations from a season or two of silence, three others from the remoter days of one and two decades ago, and three will be new to America.

Deems Taylor's New Opera.

Deems Taylor's "The King's Henchman," with text by Edna St. Vincent Millay, heads the prospectus. It is an opera in three acts, for which the Metropolitan commissioned Mr. Taylor last year and to which he has devoted all his time since then except for the composition of a tone-poem, "Jurgen," similarly commissioned and produced by the New York Symphony.

Miss Millay, the librettist, is one of the most widely known among poets of present-day America. She is a graduate of Vassar College, as Mr. Taylor is of New York University. He was associated here in earlier musical activities with the concert baritone, Reinald Werrenrath. Mr. Taylor also has composed many songs, as well as "The Chambered Nautilus" for chorus and an "Alice in Wonderland" suite for orchestra.

Puccini's "Turandot," of which the cables are telling these days, in view of its world premiere next week at Milan, is an opera in three acts on a Chinese love tale, not unknown to the spoken stage. The librettists are Renato Simoni and Giuseppe Adami, and the late composer's work, left near completion at his death, has been supplied with orchestration only for a final number or two by his friend and fellow-composer, Franco Alfano.

Alfredo Casella's "La Giara," described as a "choreographic comedy" in one act, has its scenario from a plot by the Italian playwright, Luigi Pirandello. Its music has in part been heard in concert halls. Mr. Casella himself has been active as a guest conductor and pianist in America this season, though he arrived to find his engagement to lead the State Symphony frustrated by that orchestra's retirement from further concerts this year.

"Magic Flute" and "Fidelio" Revivals.

Of Mr. Gatti's major revivals, Mozart's "Magic Flute" has been a battlehorse for constellation of stars and galaxies of voices under all Metropolitan directorates, and during the years 1912-1916 for the company under Gatti-Casazza himself.

Beethoven's "Fidelio" likewise has filled an honored place in three different seasons during Mr. Gatti's time, as well as under his predecessor, Conried. Its heroine has been sung of old by Lehmann and Ternina and latterly by Morena and Melanie Kurt.

Ambroise Thomas's "Mignon," a step-child of opera, will be new to most hearers next year. It had four hearings in the many years of French opera by Abbey and by Maurice Grau, and a notable revival in Conried's final year, with Geraldine Farrar, Bonci and Plançon.

From the nearer past, Gatti-Casazza is to restore Montemezzi's "Love of the Three Kings," one of the finest modern works of the director's own country; Rimsky-Korsakoff's "Coq d'Or," with its exotic mating of lyric drama and ballet; Strauss's "Rosenkavalier," delayed at the last moment this season, and Verdi's "Forza del Destino."

There have been the usual rumors as to the stars engaged. It is said, for example, that florid rôles in "Magic Flute," "Mignon" and "Coq d'Or" will be prepared by the young soprano, Marion Talley. For several revivals, the casts of late years are available. As to these the director made no disclosure.

Mr. Gatti's statement ended with a request that there should be "no speculation as to the casts for the foregoing operas," as this matter is quite undecided. He added that suggestions "that such or such an artist be chosen for such or such a rôle" often caused embarrassment to the director and pain to the singers, some of whom must find themselves disappointed.

Massenet's "Don Quichotte" was sung to a house sold out at the Metropolitan last evening. Marion Telva made her appearance as the heroine, Dulcinea, for the first time replacing Miss Easton, and gave a performance of individual charm. Mr. Chaliapin's horse balked at a bit of loose scenery in the second act, but the Russian basso dismounted without dramatic disaster or personal mishap.

ARTIST'S MANY MOODS BOTHERED SCHINDLER

Raquel Meller's Conductor Withdrew in Favor of Man 'With Music Hall Training.'

The non-appearance of Kurt Schindler, former conductor of the Schola Cantorum, as director of the symphonic orchestra engaged to accompany Raquel Meller, the Spanish diseuse, in her programs at the Empire Theatre, was explained last night by Mr. Schindler and E. Ray Goetz, who is presenting Señorita Meller in America.

The fact that the orchestra is not being led by Mr. Schindler is announced by a statement in the theatre programs, which says that he had withdrawn "owing to a sudden indisposition" and that he had designated Victor Baravelle to conduct in his stead.

According to Mr. Goetz after several rehearsals Mr. Schindler asked to be released, as he did not think things were going right. Mr. Schindler, Mr. Goetz stated, said that he could not catch all of Señorita Meller's various moods.

"You need a man with music hall training," Mr. Schindler is reputed to have told Mr. Goetz, "and I am not physically up to conducting for her."

Both Mr. Goetz and Mr. Schindler were emphatic in stating that the conductor's withdrawal was with only the best of feeling on both sides.

"There was no fuss at all," said Mr. Schindler. "I agreed to take charge of the orchestra for Mr. Goetz because of my admiration for Señorita Meller, whom I had seen many times abroad, and because the engagement was for the benefit of Spanish music in this country. I worked for three weeks before her arrival in New York, and supervised the preparation of the orchestrations that are now being used. I understood that I was to have an orchestra of thirty-six men, but because of the size of the pit it was necessary to cut this number to twenty-six. During the rehearsals I saw that most of Señorita Meller's selections were music hall material, and that she could get better results with a man of music hall training at the head of the orchestra."

Mr. Baravalle, who has taken Mr. Schindler's place, is well known as a musical comedy and revue conductor. He has led the orchestras of many productions, including various Al Jolson shows.

MRS. BENJAMIN ON STAGE.

Sister-in-Law of Mrs. Caruso to Make Her Debut at Hippodrome.

Mrs. Park Benjamin, sister-in-law of Mrs. Enrico Caruso and a member of New York society, will make her stage début at the Hippodrome the week of May 3, it was announced yesterday. Mrs. Benjamin, who has a lyric soprano voice, will sing operatic and classical songs.

Before her marriage to Park Benjamin she was Gladys Lanphere, daughter of a wealthy Western ranchman and the protégé of Henry Allen, former Governor of Kansas, who is expected to be present for her initial stage appearance. Mrs. Benjamin said that she did not expect to give up her social activities to follow her vocal career.

Benefit for Mrs. Jacob Adler.

A benefit performance for Mrs. Sarah Adler, widow of Jacob Adler, well-known Jewish actor, and in memory of Mr. Adler, will be given at the Manhattan Opera House about May 1, Elihu Penenholtz, President of the Jewish Theatrical Museum, announced yesterday. David Belasco, Morris Gest, Al Jolson and Fannie Hurst have promised their assistance, Mr. Penenholtz stated. Next Winter at the Jewish Actors' Club, 31 East Seventh Street, there will be an exhibition of Adler manuscripts, sculptures of the characters he portrayed during his career on the stage and other interesting mementos of his career.

THEATRICAL NOTES.

Closing tonight are "Glory Hallelujah" at the Broadhurst Theatre, "Schweiger" at the Mansfield Theatre and "The Butter and Egg Man" at the Longacre.

Mildred Keats, last seen in "My Girl," has been engaged for "Kitty's Kisses."

The N. V. A. has a box office in the Strand Theatre Building, 1,587 Broadway, to dispose of seats for its five New York benefits on Sunday night, May 2.

Al Jolson plans to visit Los Angeles and Hollywood at the conclusion of his engagement in "Artists and Models." He will probably do some picture work before resuming his tour with "Big Boy." Next week will be Mr. Jolson's last at the Winter Garden.

Yellenti, who designed the scenery for "The Bells," will do the settings for "The Phantom Ship," Al Lewis's first independent production.

J. M. Barrie's "Dear Brutus" will be presented tonight by the Washington Square College Players at the University Playhouse, 100 Washington Square.

There will be three road companies of "Craig's Wife" next season, Rosalie Stewart announced yesterday. Chrystal Herne will continue in one of them.

MONTREAL AND QUEBEC FACE A FILM BOYCOTT

New York Distributers Act—Censorship in Province Called Worst in World.

Special to The New York Times.

MONTREAL, April 16.—Owing to censorship in the Province of Quebec, Montreal and other cities will be boycotted by United States film distributers after Aug. 1. The Province has a Board of Moving Picture Censors which is much criticized at times. The City of Quebec has a Civic Board of Censors, and the theatres in that city are up in arms and in the courts because of the civic board's action.

Announcement of the boycott came today at a meeting here of local motion picture distributers. Colonel John Cooper of Toronto, President of the Motion Picture Distributers, came here for the meeting.

"Orders have been received by local distributers from New York not to take any more orders for presentation of films in Quebec after Aug. 1," Colonel Cooper said.

"Were any reasons given?" he was asked.

"No."

"Why have such orders come?"

"We attribute them to the censorship here," answered Colonel Cooper. "Motion picture censorship in Quebec is the worst in the world. We have had trouble with the censor board here for years.

"Quebec has a perfect right to make its own laws, but we reserve the right as to whether we will live under those laws or do business under those laws.

"For years the distributers have been faced with this situation of their films, acceptable anywhere else, coming up here and being cut by the censor board. So much has this been done that Quebec has not proved a profitable market, and for that reason there is no use doing business here.

"Quebec represents less than 1 per cent. of the market for films on this continent. While there are censorship boards in all Provinces of the Dominion except Prince Edward Island, there are censor boards in only six States of the Union—New York, Pennsylvania, Ohio, Maryland, Connecticut and Rhode Island.

"There are 120 moving picture houses in Quebec, 40 of them in Montreal. There are 13 film exchanges in this city which supply the films to the theatres.

"The Quebec board cut as much as 2,000 feet out of 8,000 feet in one film in the last year. Are we going to stand for that? Better it was not shown. Not only is it a case of professional pride, but it is difficult to make money under such circumstances."

J. C. Adams, manager of Loew's Theatre, Montreal, issued a statement that managers of local moving picture houses would close their houses on August 1. Pictures are being ruined by the eliminations of the censorship, he said.

For some years there has been a steady campaign by Le Devoir of Montreal and L'Action Catholique of the city of Quebec against American made films. These papers' contention has been that the American film is against moral principles.

Final Drama Contest Tonight.

The final of the intersettlement play contests of the United Neighborhood Houses of New York will be held tonight at the Union Settlement, 237 East 104th Street. Four houses will take part—the Hudson Guild, presenting "Release"; Madison House, "Boots"; the Recreation Rooms, "Jubilee," and the School Settlement, "A Desert Dream." A silver cup will be given to the winning group. More than fifty plays have been presented in the contest since Fall.

"A Friend Indeed" Here on April 26.

"A Friend Indeed," a play of newspaper life, by Clayton Hamilton and Bernard Voigt, will open at the Central Park Theatre, 108 West Fifty-ninth Street, on Monday evening, April 26. The cast will include Ruth Easton, Constance Cameron, Jocquin Souther, Ashley Cooper, Theodore St. Johns, Albert H. Allen, Ralph Hogue, J. G. Cooke and Gertrude Maurin. Mary Forrest is making the production.

NEW YORK'S LEADING THEATRES AND SUCCESSES

CENTURY Thea., 62nd & Cent. Park W. Eve. 8:30. Mats. Today & Wed.
All Star Revival of Gilbert and Sullivan's
PINAFORE

CASINO de PARIS 62 & Cent. Park West. Evgs. 8:30.
MATINEE TODAY, $1 to $3
WORLD'S GREATEST REVUE
A NIGHT IN PARIS
REVEALING AMERICA'S MOST BEAUTIFUL GIRLS (Smoking Permitted)

WINTER GARDEN Eves. 8:30. Mats. Tues., Thurs. & Sat. Matinee Today. Best Seats $2 and $2.50.
LAST 2 WEEKS of AL JOLSON
in his SPECIAL ENGAGEMENT with ARTISTS and MODELS
2nd Edition. Cast includes PHIL BAKER and 18 GERTRUDE HOFFMANN GIRLS
TOMORROW NIGHT CONCERT. GREATEST AGGREGATION of CELEBRITIES, STARS and HEADLINERS EVER ASSEMBLED ON ANY PROGRAM, AS A TESTIMONIAL TO JACK ROSE.

BELMONT Thea., 48th St., E. of B'y. Eve. 8:30. Mats. Today & Thurs.
Glenn Hunter in "Young Woodley"

CHANIN'S 46th ST. Thea., W. of B'way. Eve. 8:15. Mats. Today & Wed., 2:30.
350 TIMES IN NEW YORK! THE LAUGH SENSATION! IS ZAT SO?

44th St. Thea., West of B'way. Eves. 8:25. Mats. Today & Wed.
ARTHUR HAMMERSTEIN Presents
SONG OF THE FLAME
A Romantic Opera with TESSA KOSTA
Company of 300 & Russian Art Singers.
ALL PRICE SEATS AT BOX OFFICE. BALCONY $1 TO $3.

FORREST W. 49th. Ph. Chick. 6231. Eve. 8:30. Mats. Today & Wed.
GEO. MACFARLANE PROD., INC. presents
RAINBOW ROSE Musical Comedy

IMPERIAL Th., 45 St., W. of B'way. Eve. 8:30. Mats. Today & Wed.
SWEETHEART TIME
Musical Comedy Hit with EDDIE BUZZELL

MOROSCO Theatre, W. 45 St. Eves. 8:30. Mats. TODAY & Wed. at 2:30.
CRAIG'S WIFE Season's Dramatic Triumph
With CHRYSTAL HERNE

136th PERFORMANCE
"THE PATSY"
With CLAIBORNE FOSTER
BOOTH 45th St., W. of B'way. Eve. 8:30. Matinees TODAY and WED., 2:30.

Maxine Elliott's 39th St., E. of B'way. Eve. 8:30. Mats. Today & Wed., 2:30.
SQUARE CROOKS with RUSSELL MACK & DOROTHY APPLEBY

CENTRAL 47th and B'way. Mats. Tom'w & Thurs. NOW
Jack Hulbert & Cicely Courtneidge in LONDON'S FUNNIEST REVUE,
"BY THE WAY"
"The present 'By the Way' is even more amusing than its predecessor."—Times.

CECIL B. DeMILLE'S
"The VOLGA BOATMAN"
Presentation by Hugo Riesenfeld
TIMES SQ. Thea., 42d St., W. of B'way. Twice Daily—2:30, 8:30. Mats. 50c and $1.10. Nights 50c, $1.10, $1.65.

VANDERBILT 48 St., E. of B'way. Eve. 8:30. Mats. Today & Wed. at 2:30.
LEW FIELDS' NEW MUSICAL COMEDY HIT
THE GIRL FRIEND with EVA PUCK & SAM WHITE

BROADHURST 44th St., W. of B'y. Eve. 8:30. Last Mat. Today.
"GLORY HALLELUJAH"

347th TIME IN NEW YORK!
HAMPDEN-CYRANO
Hampden's Th., B'y at 62 St. Eve. 8. Mats. Today & Wed., 2. Col. 3973.

JOLSON'S Thea., 59th St. & 7th Ave. Eve. 8:30. Mats. Today & Thurs., 2:30.
THE STUDENT PRINCE
with ROY CROPPER
378th TIME IN NEW YORK

PLYMOUTH THEA., W. 45th Street. Matinees Thurs. & Sat.
Op'g Mon., Apr. 19—Seats Now
WINTHROP AMES presents
GILBERT & SULLIVAN'S
IOLANTHE

THE BUTTER AND EGG MAN
With Gregory Kelly
LONGACRE Thea. Last Mat. Today, 2:30. LAST 2 TIMES

Longacre West 48 St. Next Mon. Eve. 8:45
ERNEST TRUEX IN
"POMEROY'S PAST"
A Clare Kummer Comedy, with LAURA HOPE CREWS

LAST 2 WEEKS
PLAYHOUSE, 48th, E. of B'way. Mats. Today & Wed., 2:30.
WM. ANTHONY McGUIRE presents
"12 MILES OUT"
with WILLIAM COURTENAY

New Spring Edition
GREENWICH VILLAGE FOLLIES
Staged by Hassard Short.
With Moran and Mack, Tom Howard, Nattova and Myrio, Irene Delroy, Bailey & Barnum, Sam Hearn
SHUBERT Thea., W. 44 St. Eves. 8:30. Mats. TODAY & WED., 2:30.

Ambassador Mats. TODAY (and Wed.)
THE GREAT Gatsby with JAMES RENNIE

HUSH MONEY!
TALK OF N. Y.! —LAUGHS & THRILLS—GOOD SEATS $1.
49TH ST. Thea., W. of B'way. Eve. 8:30. Matinees Today and Wed.

THE WISDOM TOOTH
LITTLE West 44th St. Eves. 8:40. Mats. Wed. & Sat., 2:30.

NATIONAL Thea., 41 St., W. of B'way. Eve. 8:30. Mats. Today & Wed., 2:30.
THE HALF-CASTE

SHUBERT-RIVIERA 97th St. & B'way. MAT. TODAY.
THE VIRGIN "More daring than 'Rain.'"
Next Week: CHANNING POLLOCK'S Great Play ALL STAR CAST THE ENEMY
Sunday Concerts 2 to 5:30 and 7 to 11:30

CASINO 39th and Broadway. Evenings 8:30. Mats. Today & Wed., 2:30.
DENNIS KING in Russell Janney's Musical Sensation
THE VAGABOND KING
Based on McCarthy's "If I Were King" MUSIC BY FRIML.

"Rich in variety and range of character."—W. J. Henderson, Sun.
ALEXANDRE GAVRILOV'S BALLET REVUE
PRINCESS Thea., 39th, E. of B'way. Eve. 8:45. Matinees Today & Thurs. All Seats at Box Office, $2.20.

COSMOPOLITAN THEATRE, Columbus Circle. Evenings 8:15. MATINEES TODAY AND WEDNESDAY
THE GREATEST STAR CAST EVER ASSEMBLED!
Fay Bainter, Mary Nash, Robert Loraine, Robert Warwick, May Robson, Henrietta Crosman, Jose Ruben, Henry E. Dixey, Florence Nash, Mrs. Whiffen, Wilton Lackaye, William Seymour
IN A GLORIOUS REVIVAL OF THE EVER POPULAR
THE TWO ORPHANS

RITZ Thea., 48th St., W. of Broadway. Ev. 8:30. Mats. Today & Wed., 2:30.
LIONEL ATWILL in "Beau Gallant" The Gem of Broadway

PLAYSHOP Inc. HITS
KLAW Thea., W. 45th St. Eves. 8:30. Matinees Today & Thurs., 2:30.
NOT HERBERT with Clarke Silvernail
Lovable, whimsical crook comedy!
SEATS SELLING 4 WEEKS IN ADVANCE

GUILD THEATRE 52d, West of B'way. EVENINGS 8:30. MATINEES TODAY & THURS., 2:30.
THE THEATRE GUILD PRESENTS
THE CHIEF THING

The Neighborhood Playhouse
466 Grand St. Telephone Drydock 7516
MATINEE TO-DAY, 2:30
TO-NIGHT and TO-MORROW EVE., 8:30.
A TRIPLE BILL: A BURMESE PWE, A HAYDN OPERA-BOUFFE, A CHINESE FANTASY
BUS RUNS FROM B'WAY SIDE OF TIMES BLDG. TO NEIGHBORHOOD PLAYHOUSE AT 2 SHARP FOR THE MAT. ROUND TRIP $1.00.

EUGENE O'NEILL'S
THE GREAT GOD BROWN
GARRICK Thea., 35 St., E. B'way. Mats. Today, Wed. & Thurs., 2:30.

ALICE BRADY in BRIDE of the LAMB
By WILLIAM HURLBUT
GREENWICH VILL. THEA. 7 Ave. & 4 St. Mats. Today & Thurs.

Bijou—Mats. Today & Wed.
SIR JAMES M. BARRIE'S
What Every Woman Knows
with Helen Hayes and Kenneth MacKenna

Grant Mitchell
In the Uproarious Comedy
ONE OF THE FAMILY
ELTINGE W. 42nd St. Eves. 8:30. Mats. Today & Wed., 2:30.

Evenings 8:40 Lane Thea. 40 Commerce St. Walker 5852. Mt. Today Only
"CHERRY PIE" REVUE INTIME

BAYES 44th, W. of B'way. Eve. 8:40. Mats. Today & Wed.
THE BELLS made famous by SIR HENRY IRVING

Choice Seats All Theatres 50 CENTS SERVICE Charge
EQUITY THEATRE TICKET SERVICE
The "EQUITY" Lives by the Service It Gives
CHICKERING 8400 B'way and 47th St.
NEW YORK'S FINEST THEATRE TICKET OFFICE
FOR YOUR CONVENIENCE OPEN UNTIL MIDNIGHT

NEW AMSTERDAM Th., W. 42 St. Eve. 8:20. Mats. Today & Wed. 2:20.
Erlanger, Dillingham & Ziegfeld, Mg. Dirs.
CHARLES DILLINGHAM presents
MARILYN MILLER and Her Star Company in "SUNNY" Aristocrat of Musical Comedies

FULTON Thea., West 46 St. Eve. 8:30. Mats. Today & Wed., 2:30.
CHARLES DILLINGHAM presents
INA CLAIRE "THE LAST OF MRS. CHEYNEY"
by Fred'k Lonsdale. Staged by Winchell Smith. With Roland Young and A. E. Matthews.

Charles Dillingham GLOBE B'way & 46 St. Mats. Today & Wed.
H. H. Frazee's Round-the-World Musical Hit.
NO, NO, NANETTE!
with LOUISE GROODY & Star Cast

Ben Hur
GEO. M. COHAN THEATRE B'WAY AT 43D ST. TWICE DAILY 2:30 — 8:30 SUNDAY MATS. at 3.

KONGO
with WALTER HUSTON
A THOUSAND THRILLS AND LAUGHS
BILTMORE Theatre, West 47th Street. Eves. 8:30. Mats. Today & Wed.

ASTOR THEATRE, B'way at 45th St. Twice Daily, 2:30-8:30. Sun. Mats. at 3.
THE BIG PARADE
A Metro-Goldwyn-Mayer Production

SELWYN Thea., 42 St. W. of B'way. Twice Daily 2:40-8:40
DOUGLAS FAIRBANKS in The Thrilling Story of Love and Adventure—The Black Pirate

245 TIMES—Exquisite Musical Comedy Success
DEAREST ENEMY with Helen Ford & Charles Purcell
KNICKERBOCKER Thea. B'way & 38 St. Dir. A. L. Erlanger. Mats. Today & Wed., 2:30.

LOVE 'EM AND LEAVE 'EM
Best of All American Comedies
SAM H. HARRIS THEATRE, W. 42d ST. Eves. 8:30. Mats. Today & Wed., 2:30.

Martin Beck Theatre, 45th St. & 8th Ave. Mats. Today & Wed., 2:30.
Florence Reed in The Shanghai Gesture

EARL CARROLL VANITIES
JOE COOK | FRANK TINNEY | JULIUS TANNEN
Dorothy Knapp, Most Beautiful Girl in World
EARL CARROLL Thea., 50 St. & 7th Av. Mts. Today & Thurs.
EARL CARROLL SUNDAY CONCERT, 8:30

EARL CARROLL presents LAFF THAT OFF
A clean laugh every 30 seconds.
WALLACK'S Thea., W. 42d St. Eves. 8:30. Matinees Today & Wed., 2:30.

NOW AT DALY'S 63d St. Theatre. Eves. 8:30. Mats. Today & Wed., 2:30.
LAST CHANCE TO SEE
EARL CARROLL Presents WHITE CARGO

DAVID BELASCO presents LENORE ULRIC as Lulu Belle, supported by Henry Hull and exceptional cast at the Belasco Theatre, W. 44th St. Eves. at 8:20. Mts. Today & Thrs., 2:20

HECKSCHER Thea., 5th Av. at 104th St. Tel. Univ. 4280.
LAST MAT. TODAY—Seats $2.20, $1.65, $1.10.
Aucassin & Nicolete, acted by marionettes

MANSFIELD 47th St., W. of B'way. Eve. 8:30. Mats. Today & Wed., 2:30.
BEN-AMI in "SCHWEIGER" By FRANZ WERFEL
with ANN HARDING and Fine Cast

Bronx Opera House 149 St., E. of 3d Ave. Pop. Mats. Wed. & Sat.
"THE ENEMY"
CHANNING POLLOCK'S GREAT PLAY

Dir. A. L. Erlanger LIBERTY W. 42d St. Eve. 8:30. Mts. Today & Wed., 2:30.
MUSICAL COMEDY TRIUMPH
"TIP TOES"
WITH QUEENIE SMITH, ALLEN KEARNS, ANDREW TOMBES, HARRY WATSON, JR.
300 GOOD SEATS AT $1.00

ALIAS THE DEACON
with BERTON CHURCHILL
HUDSON THEATRE, West 44 St. Eve. 8:30. Mats. Today & Wed., 2:30.

CORT Thea., West 48th St. Eves. 8:30. Mats. Today & Wed., 2:30.
THE COMEDY DRAMA SENSATION
GEORGE JESSEL in THE JAZZ SINGER

Empire Theatre B'WAY AT 40TH
RAQUEL MELLER
TONIGHT at 9 P. M.
also MONDAY, WEDNESDAY & SATURDAY EVES. at 9 P. M. FRIDAY MATINEE at 3.

ANNE NICHOLS Presents
PUPPY LOVE
A Comedy Dedicated to Laughter
48th ST. THEATRE. Eve. 8:30. Mats. Today & Wed. Telephone Bryant 0178

REPUBLIC West 42d St. Eves. 8:30. Mats. Today & Wed., 2:30.
4th YEAR! ANNE NICHOLS' 4th YEAR!
ABIE'S IRISH ROSE

Dir. A. L. Erlanger GAIETY Th., B'y & 46 St. Eve. 8:30. Mats. TODAY & WED.
Madge Kennedy in "Love-In-A-Mist"
with SIDNEY BLACKMER & TOM POWERS

LYRIC THEA. W. 42 St. Evenings 8:30. Mats. Today & Wed.
THE MARX BROTHERS in THE COCOANUTS
Always 400 Reserved Seats at $1.00.

MUSIC BOX THEA. W. 45 St. EVENINGS 8:30. Mats. Today & Wed.
CRADLE SNATCHERS With MARY BOLAND
"A Riot of Laughter."—Sun.
SEATS 8 WEEKS AHEAD FOR BOTH

STELLA DALLAS
Mrs. White's APOLLO 42d St., W. of B'way. Twice Daily, 2:30-8:30.

MAYFAIR Thea., 44 St., E. of B'way. Eve. 8:30. Matinee Today, 2:30.
JUNO AND THE PAYCOCK
with AUGUSTIN DUNCAN

LYCEUM, W. 45 St. Mats. Today & Thurs.
THE CREAKING CHAIR LAUGHS THRILLS

HARRIS Thea., TOMOR'W NIGHT at 8:30. Also Mats. Apr. 20 & 23 and Sun. Eve., Apr. 25.
RUTH DRAPER
Spring Series of CHARACTER SKETCHES
Tickets at Box Office. Mgt. JAMES B. POND

HELEN MENKEN 100th Time Today IN "THE MAKROPOULOS SECRET"
By KAREL CAPEK, Author of "R. U. R."
CHARLES HOPKINS THEATER
MATS. TODAY & FRI., 2:35. 155 West 49th St. Eve. 8:35. Circle 6444.

METROPOLITAN OPERA HOUSE
LAST 2 PERFORMANCES OF OPERA.
T'd'y, 1:45, Andrea Chenier. Easton, Bourskaya, Dalossy; Gigli, Derise, Bada, Picco, Didur, Serafin. Petroushka. Rudolph, Friedenthal; Bolm, Bonfiglio. Serafin. T'ee., 7:45, Gioconda. Larsen-Todsen, Branzell, Telva; Lauri-Volpi, Basiola, Mardones, Setti. (Pop. Prices.) Sun., 8:30 (50c-$3). Last Grand Sunday Concert. Mario, Ryan, Sparkes, Wells, Arden, Delaunois, Howard, Sabanieeva, Errolle, Schutzendorf, Meisslé, Valdo, Wolfe, Bisler, Riedel. HARDMAN PIANO USED.

Carnegie Hall, Sat. Eve. at 8:30, April 24
BAUER GABRILOWITSCH
2 PIANO RECITAL
Only N. Y. Joint Appearance This Season. Tickets at Box Off. 75c to $2. (Mason & Hamlin) Mgt. Metropolitan Musical Bureau.

TOWN HALL, TONIGHT, at 8:30
Harvard Glee Club
Harold Bauer, Soloist
Mgt. Harriet Steel Pickernell. Mason & Hamlin Piano
Tickets at Box Office $1, $2.50 (no tax)

TONIGHT at 8:15
BACH B MINOR MASS
Oratorio Society of N. Y.
ALBERT STOESSEL, Conductor
CARNEGIE HALL

THE OPERA PLAYERS present
"The Immortal Hour"
An English Opera by Rutland Boughton
at Grove St. Thea. 22-24 Grove St., N. Y. Tel. Spring 1316.
Subscription Season, incl. three operas, $5. Single Seats at Box Office Now, $2.20. Every Eve. Ex. Mon., 8:45. Mats. Tom'w & Wed.

HOTELS AND RESTAURANTS.

LARRY SIRY, who conducts his own orchestra nightly in THE AMBASSADOR GRILL, shares honors with M. SCOTTO, a chef renowned on two Continents for his culinary skill.
Dinner Dancing . . . 7:30 to 10:30
Supper Dancing . . 11:15 to Closing

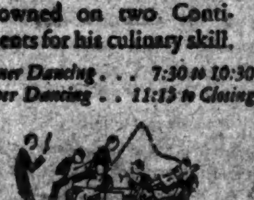

The Ambassador
New York's Premier Hotel
PARK AVENUE AT 51st STREET

SILVER SLIPPER SUPPER CLUB
Kentucky Ave. and Boardwalk
Atlantic City, N. J.
FEATURING
Hilda Ferguson
Star and Queen of the Ziegfeld Follies, Dancing Sensation of the Age.
Phone Reservations. MARINE—7000—

HOTELS AND RESTAURANTS.

MOST Brilliant Entertainment in New York
ANATOLE FRIEDLAND'S
CLUB ANATOLE
"The Center of New York's Night Life"
145 West 54th St.
Grace Fisher, Norma Gallo, Muriel De Forrest, 8—Delicious Darlings—8, Markel's Orchestra
Open Nightly, 10:30
Phone Circle 4231-4232

Fresh FUN!
We've added
New specialties
New dance novelties
New life, new pep
New speed!
You owe yourself
A new thrill!
COME—TONIGHT—
Before midnight!
Club Alabam'
44th St. Theatre Bldg.
West of B'way - LACkawanna 7845

Sophie Tucker's Playground
52nd St. just East of B'way
SOPHIE TUCKER
with EDDIE ELKINS AND HIS ORCHESTRA
Open Nightly at 10 P. M. Sundays at 6:30 P. M. Phone Circle 1808
Broadcasting from WHN Tuesdays at 11:30 P. M. Thursdays & Sundays at Midnight

JOE CANDULLO and His Orchestra
NEW SECOND EDITION OF EARL LINDSAY'S "JEWELS of 1926"
Twice Nightly, at 11:30 and Midnight
with AL B. WHITE
DINNER (6 to 9 P.M.) $2.25
No Cover Charge for Dinner
SHORE DINNER $3 (Sunday), 5 to 10 P. M.
The EVERGLADES
48th Street at B'way
PHONE: LACKAWANNA 2820
NO COVER CHARGE SUNDAY

The only Apartment Hotel in New York with a kitchen in every suite.
Excellent Restaurant and Food Commissary.
[Leases & Transient]
TWELVE EAST 86TH STREET

HOTELS AND RESTAURANTS.

The ROOSEVELT
The Management wishes to announce a limited engagement of
MISS ALICE MAISON AND MR. CHARLES STUART
of New York and Paris in an exhibition of artistic dancing during supper in the
ROOSEVELT GRILL

Every Evening Except Sunday
BEN BERNIE AND HIS ROOSEVELT ORCHESTRA
Reservations suggested Vanderbilt 9200
Madison Ave. at 45th St.

Now Ready for Occupancy
33 West 55th St.
An Apartment Hotel
Of the Highest Standard
A FEW AVAILABLE
1 & 2 ROOM SUITES
attractively furnished can be leased to October from $125 monthly
SPECIAL ARRANGEMENT FOR SHORT TERM OCCUPANCY
UNFURNISHED APTS.
1-2-3 ROOMS
on yearly lease from $100 monthly
COMPLETE HOTEL SERVICE
Restaurant French Cuisine
Inspection Invited. A. N. HALLATT, Mgr.

14 East Sixtieth Street
A Hotel Residence of Prestige
Operated with meticulous care by the owner for the comfort of a discerning clientele. Here is the dignity, luxurious comfort and aloofness of your own home. Inspection respectfully invited.
Acceptable Social and Business References Essential.
Transient Rates.
Room & Bath, $4 to $10 a day. 2 Rooms & Bath, $8 to $18 a day.
Special arrangements by the month or season.

Pickwick Arms
GREENWICH, CONN.
Drive Up This Week End
EXCELLENT FIXED PRICED DINNERS
Music by LARRY SIRY
Attractive Rates Greenwich 2500

BEST HOTEL VALUE IN TOWN
Gregorian 35th St.
LARGE ROOM BATH $3 PER DAY, $18 PER WEEK

MOTION PICTURES.

A Paramount Release
HIS GREATEST SPECTACLE!

ONLY! at the RIALTO
Broadway at 42d St. The laughs begin at 10 A. M. and last all day.
Publix

Lillian Gish
John Gilbert
KING VIDOR'S
LA BOHÊME
RENEE ADOREE—ROY D'ARCY
Mats. $1.00 2:45-8:45 Daily EMBASSY B'WAY at 46th ST.

REX INGRAM'S
MARE NOSTRUM (OUR SEA)
B'way at 44 St. Mats. 2:45 Eve. 8:45 CRITERION

LOEW'S STATE Broadway AT 45 ST.
THE BAT Comedy-Mystery Drama Based on the Stage Hit.
GUIRAN & MARGUERITE & Other Acts.

MARK STRAND B'y & 47 St.
First Time at Pop. Prices JOHN BARRYMORE in The SEA BEAST
STRAND SYMPHONY ORCHESTRA

GREATER RIVOLI B'way at 49th St. D'rs 10:45 A. M.
DOUGLAS MACLEAN in "That's My Baby"
Anderson's Superb Revue, "MELODIES ETERNAL."
Coming Sunday: ADOLPHE MENJOU

PLAZA Mad. Ave. & 59th St.
"THE COWBOY and the COUNTESS" With Buck Jones
To-morrow & Monday ERICH VON STROHEIM'S "THE MERRY WIDOW"

B. S. MOSS' CAMEO 42d St. & B'way
"Cyrano de Bergerac" Filmed in Natural Colors with Cast of 5,000—And WILL ROGERS COMEDY
TOMORROW—"HUMORESQUE."

LOEW'S LEXINGTON LEX. AVE. At 51st St.
"THE BAT" BASED ON THE STAGE HIT.

CAPITOL B'y, 51 St.
NORMA TALMADGE in "KIKI"
With RONALD COLMAN
CAPITOL GRAND ORCHESTRA.

Carnegie Hall, Tomorrow Aft. AT 3
FAREWELL RECITAL for 3 YEARS—MISCHA

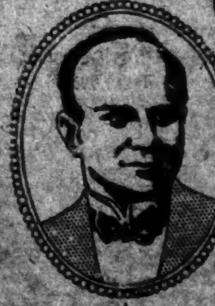

ELMAN
Assisted by LIZA ELMAN, Pianist
JOSEF BONIME, accompanist
in a Special Program of Popular Numbers
Tickets $1.10 to $2.75. Now on Sale at Box Office. Management BLOCK & ENDICOTT. (Steinway)

NEW MADISON SQ. GARDEN 49 St. & 8th Av.
NOW
Twice Daily (ex. Sun.) 2-8. Doors Open Hour Earlier
RINGLING BROS. & BARNUM & BAILEY COMBINED
CIRCUS
GREATEST SHOW ON EARTH—MORE STUPENDOUS—MORE VARIED—MORE DAZZLING THAN EVER.
350 Trained Equine Marvels—100 Clowns.
800 WORLD PREMIER AERIALISTS, BAREBACK RIDERS, GYMNASTS
GIGANTIC ZOO—CONGRESS OF FREAKS
Admission to All (Inc. Seats) 75c to $3
(Incl. tax). Children under 12 at reduced prices at all matinee performances except Saturday, to $1.10 seats and over. Seats at 49th St. or 50th St. Garden Box Offices. Branch Ticket Office—GIMBEL BROTHERS

HIPPODROME MATS. DAILY. GOOD SEATS 50c. EVGS. $1.
Birthday Week
BERNARD-MANN, ALICE GENTLE, HERMAN TIMBERG, BENDA-MASKS
Margaret Severn, Houghton & Gold, Rosemont Troubadours, Bedding Girls, 100 others.

OPERA TICKETS Phone 8726 PENNSYLVANIA
CONSOLI AGENCY
141 WEST 40TH ST.
Just West of Broadway

EMPIRE THEATRE Broadway at 40th
Special Performance
RAQUEL MELLER
Entirely New Program
MONDAY AT 9 P. M.
Benefit of St. Mary's Free Hospital for Children.
Tickets at Box Office and agencies, $10 & $7.

Longacre Theatre, 220 W. 48th St.
Charity performance arranged by the Associated Ladies of the North German Societies.
SUNDAY, APRIL 18, 8:15 P. M.
Produced by the German Irving Place Theatre Ensemble.
"EIN HERBSTMANOEVER"
operetta in 3 acts, by Emmerich Kalman.
Seats on Sale now at the Longacre Theatre.

48th St. Thea., TOMORROW NIGHT at 8:30
MARTHA GRAHAM
DANCE RECITAL. Tkts. at Box Off. (Steinway)

COLUMBIA Times Sq., 47 St. BURLESQUE Daily Mat. 2:15. Eve. 8:15. Smoking.
MODELS AND THRILLS ALL NEW
MARGIE DALE—JOLLY JOHN QUIGG
Extra—HAVEMANN'S KINGS OF THE JUNGLE—Greatest Animal Act in the World.

EDUCATIONAL
Preparatory Schools.
New York Preparatory SCHOOL 37th Year
DAY AND EVENING DEPTS.
New York: 72 Park Ave., bet. 38-39 Sts. Brooklyn—Corner Franklin and Jefferson Avenues.
SPECIALLY PREPARES FOR
COLLEGE, REGENTS
Also WEST POINT and ANNAPOLIS
Send for Catalog and "Success in Regents Exams."

TUTORING—College, Board Regents; pupil's home, west side, 4:30 to 9; high school teacher. X 2016 Times Annex.

Business Schools.
PRATT SCHOOL, 63 West 45th Street. Van. 6894. Business and Secretarial Training. Individual Instruction.

Dancing.
ARTHUR MURRAY'S STUDIO
America's finest teachers. Charleston, Tango, Fox Trot, now at half price. 7 E. 43d St. Vanderbilt 1773.

DE REVUELT—11 W. 86th. Schuyler 3851. The best teacher for particular people. Positively teaches Tango, Charleston, Fox-trot, Waltz. 5 private lessons $10.

ALBERT H. HARRIS, 637 Madison Av.—Real instruction ballroom dancing; no freakishness; private and class lessons; investigate. Phone Regent 7238.

THE LINDA CARLON STUDIOS. All modern dances. Beginners specialized. Private instruction. 31 E. 49th St. Plaza 1294.

MLLE. TARASOVA, Dance Studio. MISS WELLES, Assistant. 317 West 76th. Trafalgar 5286.

The New York Times

"All the News That's Fit to Print."

Published Every Day in the Year by THE NEW YORK TIMES COMPANY.

ADOLPH S. OCHS, Publisher and President.
B. C. FRANCK, Secretary.

SATURDAY, APRIL 17, 1926.

OFFICES OF THE NEW YORK TIMES
NEW YORK CITY
Telephone Lackawanna 1000.

TIMES BUILDING.....Times Square
TIMES BUILDING.....Subway Level
TIMES ANNEX.....229 West 43d St.
DOWNTOWN.....2 Rector Street
WALL STREET.....165 Broadway
HARLEM.....216 West 125th Street
BROOKLYN.....380 Washington Street
BRONX.....3,333 Third Avenue (149th St.)
FORDHAM.....106 East Fordham Road

WASHINGTON.....737 Albee Building
Subscriptions and Advertising, 1,416 New York Av.
CHICAGO.....1753 North Michigan Av. Subscriptions and Advertising, 360 North Michigan Av.
ST. LOUIS.....703 Globe-Democrat Building
DETROIT.....2-241 General Motors Building
SAN FRANCISCO.....742 Market Street
LOS ANGELES.....11 Times Building
SEATTLE.....1,329 White Henry Stuart Building
LONDON.....103A Queen Victoria Street, E. C. 4
PARIS.....18, Rue de la Paix
ROME.....Palazzo Giraldi, Corso Umberto 461
BERLIN.....37 Friedrichstrasse
VIENNA.....17 Hegelgasse
TOKIO.....16 Yamashita-cho, Kyobashi-ku
CAIRO.....Egyptian Gazette Building
BUENOS AIRES.....Avenida de Mayo 580
MEXICO CITY.....Avenue F. I. Madero 29

Price 4 cents in Greater New York; 5 cents within 200 miles; 6 cents elsewhere; Sunday 5 cents in Manhattan, Bronx, Brooklyn; 10 cents elsewhere.

SUBSCRIPTION RATES.

[Entered as second-class mail matter.]

By Mail. Out of Town.	1 Yr.	6 Mos.	3 Mos.	1 Mo.
*Daily and Sunday	$12.00	$6.00	$3.00	$1.00
†Weekday	10.00	5.00	2.65	.85
Sunday	4.00	2.25	1.35	.50
Sunday, Canada and Newfoundland	6.00	3.25	1.65	.60

*One week, 25c. †One week, 20c.
Binder, Picture Section, for 26 issues, $2.50.

Foreign Rates.

	1 Yr.	6 Mos.	3 Mos.	1 Mo.
Daily and Sunday	$28.00	$14.00	$7.00	$2.50
Weekday	18.00	9.00	4.50	1.75
Sunday	10.00	5.00	2.50	1.00

Domestic rates to Alaska, Argentina, Balearic Islands, Bolivia, Brazil, Canada, Canary Islands, Chile, Colombia, Costa Rica, Cuba, Dominican Republic, Ecuador, Guam, Guatemala, Hawaii, Honduras, Mexico, Newfoundland, Nicaragua, Panama, Paraguay, Peru, Philippines, Porto Rico, Portugal (El), Samoa, Spain, Uruguay and Virgin Islands.

ANNALIST (Fridays), a year, $2; Canada, $2.50; other countries, $4. Binder, 26 issues, $1.50.
THE NEW YORK TIMES BOOK REVIEW (weekly), a year, $4; Canada, $4.50; other countries, $5. Binder, 52 issues, $2.
MID-WEEK PICTORIAL (Thursdays), a year, $4; Canada, $5; other countries, $5.20. Binder, 52 issues, 75 leather, $2.50; cloth, $1.50.
CURRENT HISTORY MAGAZINE, a year (monthly), $3; Canada, $3.50; Foreign, $4; copy, 35c.
THE NEW YORK TIMES INDEX (quarterly), full cloth, a copy, $3; a year, $8.

The Associated Press is exclusively entitled to the use for republication of all news dispatches credited to it or not otherwise credited in this paper, and also the local news of spontaneous origin published herein. All rights of republication of all other matter herein are also reserved.

THE QUEST OF POLAR LAND.

Narratives of the preparations for the polar expeditions, which are like planning a strategic campaign before the great ordeal that will end in triumph or failure, make fascinating reading from day to day. AMUNDSEN declares that he is not engaged in a race for the Pole, but is interested only in the discovery of new land. Lieut. Commander BYRD thinks that there is an element of competition in the three enterprises and seems to be as eager to fly an airplane to the Pole as to find land between it and Alaska. Captain WILKINS has already flown seventy miles beyond the furthest north from the direction of Point Barrow, to get a glimpse of a snow land where the map shows nothing. When he says that, as PEARY attained the Pole, he is concerned only about geographical discovery, no one feels like disputing him. Yet his plan includes a flight over the "top of the world" to Spitzbergen. The explorers may protest at this stage of the game that they are not rivals, but each would doubtless be glad to tell the world by radio that he was the first to descry land where none was known to be and to drop the flag, or to make a landing, to claim it for the United States or for Norway. Newspaper readers are waiting for the start of the expeditions from their bases, knowing that the first to get away may report success by a radio message in a day or two, or perhaps in less than twenty-four hours, they are disposed to look upon the quest as a race or a sporting event, protest as the explorers may.

The voyage of the airship Norge to Leningrad has been watched by friends of Captain AMUNDSEN with interest. She has proved airworthy, and there is no reason to doubt that she can be taken to Spitzbergen in fair weather as easily as she was navigated from Italy. But a halt at Leningrad has become necessary because her shed at King's Bay will not be ready for two weeks. All should be well if she arrives by May 1. Her supply of hydrogen will be on the spot, but it is reported that "the loading, equipping and testing of the Norge "for her dash across the Pole for "Alaska may take two or three "weeks." It is not likely that she will fail to pick up Spitzbergen readily on her voyage from Leningrad unless fogs are thick. The Spitzbergen archipelago covers a good deal of space. The island of West Spitzbergen (or New Friesland) has an area of about 15,200 square miles, and is therefore almost twice as large as the State of Maryland. The passage to King's Bay should be quickly made by the Norge as soon as Captain AMUNDSEN signals that the shed and mooring mast are ready. The chances are that her prow will be pointed for the Pole before the end of May. But AMUNDSEN is too experienced an explorer to make haste carelessly. In the matter of geographical discovery, he will have in the use of the Norge a great advantage over WILKINS and BYRD in their airplanes. Even if he is not the first to sight land in the great area north of Beaufort Sea, he should be able to send out to the world a full description of it. He will be prepared to anchor his ship and descend for a leisurely inspection of newly discovered country.

Until the Chantier drops her anchor in King's Bay the fortunes of Lieut. Commander BYRD will not invite discussion. But it should not take him many days to prepare for his first flight to Cape Morris Jesup. He will have to go to and fro to establish a base there, but the distance can be covered each way in a few hours. He is a competent aviator and works quickly. This we know from his participation in the MacMillan expedition of last year. He will launch out for the Pole only when he is fully prepared. That should be in the month of May. In his flights between Fairbanks and Point Barrow Captain WILKINS has exhibited a capacity as a navigator and leader that proves he can cope with the hazards and difficulties of Arctic flying. Moreover, he is greatly daring with all his phlegm. As to all these ventures it should be remembered that the Arctic is inscrutable. No one can tell how it will award its prizes.

EXCESSES IN LABOR TROUBLES.

It is well that New Jersey Judges are to review the proceedings of New Jersey Sheriffs and policemen. Some of the actions of the latter in connection with the textile strike in Passaic and other towns seem to have been arbitrary and high-handed. The courts will decide whether the rights of individuals have been encroached upon, and whether the authority conferred by law has been exceeded or abused. New Jersey, like other States, has statutes providing severe penalties for sedition. The question is, of course, whether the police in an excess of zeal, or acting under too sweeping orders, have interpreted as seditious utterances which are not properly open to that charge. We all know that in a long-continued strike, where friction accumulates and exasperation mounts on both sides, excesses are likely to occur on the part both of the workers and of the authorities.

There appears to be no doubt that efforts have been made by agitators to make use of the textile strike for purposes beyond the immediate demands of the employes. The proof seems conclusive that a group of extreme radicals stands ready to attach itself to any industrial disturbance for the sake of interfering with the ordinary methods of the more steady-going labor unions, and of organizing an attack upon the whole capitalist system and our institutions of government. We had demonstrations in this city on Thursday of the lengths to which the "lunatic fringe," as the American Federation of Labor regards it, is ready to go simply with the object of making all the trouble possible and weakening the power of trade unions. Of course, such violence and recklessness on one side do not justify lawless measures of repression on the other. It is for the courts of justice to hold the scales even in such collisions, and there is every reason to believe that they will do so.

THE UNTIRED BUSINESS MAN.

Making a virtue of their necessity, independent art theatres of New York acknowledge a certain dependence upon finance. Four of them—the Provincetown Players, the Greenwich Village Theatre, the Actors' Theatre and the Stagers—have met and resolved upon "a clearing house." With "financing" activities" of this sort they confess themselves "unfamiliar"; but they confidently rely upon the aid of "business men who have "realized the importance of these the-"atres"—of which gentry, they declare, there has of late been a marked increase. To the tired business man, who is never so much so as when his wife takes him to experimental art productions, the proposed clearing house will be reminiscent of that fabled village, the inhabitants of which lived entirely by taking in one another's wash. Fie upon him! "He's "for a jig or a tale of bawdry, or he "sleeps; prithee, say on."

The fact is that modern progress in the theatre owes a debt to the business man which is already considerable and which may well be increased by the proposed financing activity. There was the New Theatre of fifteen years ago. It was a clearing house to the extent of two or three millions. But it was worth it. It taught the founders that not money nor social prestige nor yet financial experience as gained by the simple-minded banker is capable of producing a live institution of the arts. It taught them that those early advisers were right, though not business men, who warned them that such ventures rightly begin with a producing staff, a company of players and an audience, not with brick and mortar and a "diamond horseshoe" of fashionables—that the oyster makes the shell, in short, and not the shell the oyster. Thereafter those of the New Theatre founders who remained true to the faith looked for an institution already spawned and growing, and then set about feeding it. The Washington Square Players were their first discovery. During the war the organization went under, but for no fault of its own. It cleared later as the Theatre Guild and is now, as it seems, independent of the clearing house.

The four institutions that stand in the expectant attitude have done a lot of queer things, many of them failures artistically and financially. But, as the untired business man now knows, that is to be expected of experimental theatres. Nobody is likely to make the same mistake again. And always, however groping the execution, the impulse was artistic, the idea alluring. Sometimes there was a transcendent novelty, a success both artistic and financial. Such theatres are true laboratories of dramatic art, devoted to researches at once fascinating and fruitful. If they can get together on any sensible basis, they deserve to clear the untired business man considerably. Incidentally, they should be able to clear one another of a quantum of their unworkable ideas.

HIGH-PRESSURE HOSPITALITY.

Obviously, the 300 American hotel men now touring England enjoy limited opportunities for studying the British press. Otherwise they might be wondering why so much is being written about the need of speeding up the pace of life in Great Britain on the American model. On Thursday the visiting innkeepers did almost nothing except leave London in the morning, make a "complete" tour of Oxford, go on to Stratford-on-Avon, listen to an address of welcome from the Corporation, donate $1,000 to the rebuilding of the recently burned Shakespeare Theatre, catch a train back for London in time for a series of 7 o'clock gala dinners, and attend a reception at Lansdowne House at 10:30. The trustworthy correspondents report that the Americans are visibly cracking under the strain.

It is not inconceivable that British hosts are now engaged in repaying us for the classic Englishman in New York who proposes to run down to St. Louis before lunch. They may be showing that a tight little island, precisely because it is tight and crowded with things worth looking at, has its own advantages for providing American visitors with the hustle on which they presumably live. The fact is well established that no American at home ever works so hard at his business or at play as he does in seeing Europe. But on the whole the motive in the present schedule of entertainment seems to be not revenge but the warmest kind of hospitality, wherein the first duty is to give the guest what he is accustomed to. Americans abroad have become used to being offered ice-water twenty-four hours in the day at great inconvenience and expense. We can only pay tribute to the sense of British hospitality which has now set itself to run 300 American visitors off their feet. If they are tiring under the pace, it is easy to imagine what their British hosts are suffering, though the ordeal has been cheerfully assumed. Among the possible compensations is the opportunity now afforded to the British entertainers to visit Oxford and Stratford, by analogy with the native New Yorker who makes acquaintance with the Aquarium and the Statue of Liberty in the company of a cousin from Omaha.

The impression of English hotels and hotel methods carried away by the American visitors is bound to be of the very best. After a tour of Oxford and Stratford, and a dinner and a reception in London, within the space of sixteen hours, it must be a very poor London hotel manager that will fail to induce the most perfect rest.

THE ORATORICAL CONTEST.

It has been gratifying to THE TIMES to record from day to day the progress of the Oratorical Contest on the Constitution, held under its auspices. The interest shown in it by the schools, including both teachers and pupils, has been keen and inspiring. After all the preliminary local contests, the climax was approached last night in the more than forty competitions, for City boroughs, counties, and districts, which were scheduled. Step by step the finals are approached, which will come next month and result in the selection of speakers to enter the grand national contest at Washington. The evidence at hand makes it clear that several elements have entered into the spirit and success with which the whole affair has been conducted. There is the natural love of public speaking, also the stimulus of local school pride, the appeal of the prizes offered, and with it all, we believe, a desire to make a practical study of the Constitution, the supreme law of the land. To all who have cooperated in carrying on this contest—the school authorities, the students, the judges—THE TIMES extends its warm congratulations and thanks.

COAL RATES AND MARKETS.

The Interstate Commerce Commission has issued an order for reconsideration of the railway rates on hard and soft coal. During the strike the commission lowered rates on bituminous so as to make the supply available in markets ordinarily inaccessible to it. The emergency rates expire April 30, unless the railways voluntarily extend them pending reconsideration. The anthracite producers oppose extension. They naturally wish to free themselves from unwelcome competition. Soft coal producers desire to preserve their new market. Thus it appears that the competition between carriers becomes competition between markets and fuels. Before the era of regulation the railways made their rates in order to move goods, and prices became the regulator. The commission altered the relation of rates on hard and soft coal on no transportation theory at all, but in order to relieve the distress of coal consumers. It will be interesting to see how the commission will extricate itself from its dilemma when the arguments of the conflicting interests are balanced. The reduced rates are not unreasonable, as appears from the effort to extend them. They would serve to moderate the hard coal price monopoly permanently. As there is now no scarcity of coal, it would seem that the commission is charged rather with a duty toward the railways than toward either the producers or consumers of either sort of coal.

The incident shows that the regulation of railway rates is incidentally a regulation of markets and prices. The original idea of regulating railways was to punish their immoralities and prevent new ones. It is desirable to do that, and in fact it has pretty nearly been done. Regulation of railway rates can go no further in the direction of reduction, but there is opening a wider field in the regulation of rates by all common carriers, by either land or water, without subsidy to any and without prohibition of reasonable profit to any. The relation of rates between various competitive carriers is quite as important as the fixing of rates for any one class.

THE OPERA SEASON.

The Metropolitan Opera House closes its doors tonight after one of the longest seasons it has ever attempted. It has given a greater number of operas in these twenty-seven weeks than ever before, and probably more "novelties" than in any previous season. The company's reticence in obtruding its financial affairs upon public notice prevents any definite idea whether its prosperity has been as gratifying as its enterprise; but the size of the audiences at its frequent performances and the prices charged for tickets—we do not say they are too high—suggest a great income. The lavishness of the expense suggests also a great outgo. We can only hope that the balance is rewarding.

About the quality of the performances there has been, as always, difference of opinion. Whether the Metropolitan has maintained its world-wide reputation as a chief focus of operatic art is a question that all will not answer alike. Certainly the standard of singing to be heard there is not such as many people not yet tottering to the grave will recall from years gone by. There cannot be mustered, for example, a roster of singers capable of giving a true performance of MOZART'S great operas and others of periods that some will say are bygone. Of course the Metropolitan cannot be blamed for that. It may not succeed in enlisting the services of all the best singers in all styles of operatic art; but it gets many of them. The disheartening thing is that there are not enough to go around.

One result of this is to place an emphasis that never used to be put on excellence of ensemble, on "atmosphere," on suitability of mounting, on dramatic verity. Here, again, some will dispute that all has been done that could or should be, or that the highest intelligence has been given the freest play. But for what is vouchsafed us in this way we should be truly thankful, even though it cannot take the place of the supreme singing that for three hundred years has been one chief justification of opera.

The Metropolitan has essayed avoidance of an old charge, and has "done something" for American art and American singers this season. Perhaps it strained a little too hard in that direction, and without sufficient artistic justification. There is no need to recapitulate the exciting doings by which some American singers were greeted. As for the American composer, the Metropolitan skillfully avoided any intensification of the debate of the question of English singing by giving an American pantomime ballet, Mr. CARPENTER'S "Skyscrapers," instead of a vocalized opera. The result of all this rescue of Americanism has been discussed in our columns devoted to criticism and need not be gone over here. We fear that the general impression is that American art has not gained greatly.

The forty-eight operas and ballets, the eleven "novelties" and "revivals," produced on the great stage make a record that ought to give answer to the charge of monotony sometimes brought against the Metropolitan's repertory. The results have been more fortunate in interest and importance than in some previous seasons. On the whole, it appears that the Metropolitan is entitled to no small measure of self-gratulation; it is entitled to say that the organist is doing his best and that the public should not shoot.

TOPICS OF THE TMES.

Terrible, but Is It True?

No one is going to be frightened by the statements about a great plot to turn the United States into a theocracy, made by President CHURCH of the Carnegie Institute before the Senate committee. Yet he is a serious person, and there is more than a little evidence to prove at least that not a few people in the country will make the conspiracy succeed if they can.

They are already attaining their ends in part. Not to speak of prohibition, there is the campaign against the teaching of evolution. That has been prohibited in schools and colleges depending on public money by two States, and their example is likely to be followed in nobody knows how many more. The next logical step is to secure the passage of anti-evolution laws applying to all schools and colleges, and it is impossible to doubt that such is their ambition.

Mr. CHURCH mentioned tobacco as the next object of attack by those eager to enforce by means of law their private notions of virtue. Several States have tried to ban the cigarette, and though their success has not been brilliant anywhere, the determination is there. And every triumph of this sort leads to new efforts. In time, perhaps, there will be a war on hot biscuits, which many folk sincerely believe to be deleterious. Against cosmetics, bobbed hair and short skirts a censorious army already is talking fiercely, and it would resort to action the moment it saw a chance of winning. Articulate and noisy minorities can intimidate Legislatures with fatal ease, and they know it.

One striking and plausible statement made by Mr. CHURCH was to the effect that if the Roman Catholics were using the methods to which some Protestant organizations have resorted, the members of those organizations would be carrying torches and setting them to Catholic churches.

There Are Limits to Logic.

Against tobacco the zealots are not likely to go far, for though arguments against its use are not lacking, it has no such black record as alcohol. It does not "sharpen the parricidal axe" or deprive the orphan child of shoes to an extent measurable by the statistician.

Indeed, each triumph in the way of prohibitions by law renders the next triumph not easier, but more difficult. In time the saving grace of common sense makes itself felt, and then there is a return to such arguments as those which, before the adoption of the Eighteenth Amendment, steadily were making the country more and more temperate. When a railroad told a man that if he drank he could not have a job, nobody complained, and no bootlegging class was created. Socially, then, drunkenness was going the way that dueling went—and snuff-taking. New things are different because use as well as abuse has been forbidden.

They Shouldn't Work for Rewards.

Commissioner MCLAUGHLIN has been earning commendation so steadily that it is with hesitation any adverse criticism is ventured with respect to anything he does. Yet it is at least debatable whether he is wise in changing the old rule that policemen must not take money rewards from those to whom, in the performance of regular police duty, they have chanced to render special service.

The capture of the Whittemore gang was certainly fine work, and the Jewelers' Association showed only proper appreciation when it raised and offered $1,300 as a reward for it. But in dividing the greater part of that sum among the men directly concerned in the capture, instead of putting it all into the Police Pension Fund, perhaps the Commissioner did something which in at least a small degree will lessen police activity in cases where no such reward is in sight.

It is highly creditable to our policemen that they do not demand or expect tips. That the Commissioner should be prompt to reward with promotion and other marks of distinction special displays of intelligence and courage is all right. But the policeman should be content with his salary—if he cannot get a higher one—and with no addition to it except glory.

Presumably Commissioner MCLAUGHLIN has a defense for what he did in the Whittemore case, or he would not have done it, but, on further reflection, he may decide that he made a mistake.

He Turns Merit to Fault.

So often have the friends of college athletics put first in the list of their merits the training they give in "team-work," the sacrifice of self for the general good of the group, that it is startling to note that Dr. STEWART PATON, the eminent Princeton psychologist, makes that very quality a reason for finding fault with student sports as conducted. Constant coaching from the side lines, with few opportunities for playing the game in the student's own way, he says, produces not individual or original thinking but mass thinking, and Dr. PATON does not like that.

He did not deny that "team-work" produced results in the shape of victories that could be won in no other way, but perhaps he does not care much for victories so won. On the other hand, does not the student have to do some original thinking, or at least some thinking that for him is new, before he consents to subordinate personal glory to that of his team? He doesn't do that by the light of unassisted nature, for it is against instinct and natural impulse as they exist.

"Human Element" at Geneva.

To the Editor of The New York Times:

Indispensable to a just and understanding criticism is sympathy. To an unsympathetic observer nothing is done right. Thus, all that really happened at Geneva recently is that the device did not work like clockwork, but proved itself permeated with the human element. Anything amiss about that? What would the League antagonists have said if the Locarno compact had been rushed through without a dissenting votes? With glee they would have protested that the League is but a rubber stamp. The Locarno compact fallen of ratification by reason of the manner in which it was handled. Certain mental reservations, and even more, certain after-thoughts, brought about its defeat. I am not sorry.

GABRIEL WELLS.
New York, March 29, 1926.

FRIENDS.

Into the woods I went, to find
The message of the Spring—
There's comfort in those dim, sweet paths,
In every growing thing,
And heart-break lessens when one hears
The wise trees whispering.

"Courage, my child!" The old pines crooned.
"To faith's kind hand hold fast!"
The oaks said: "Sorrow's sea is deep,
But haven's won at last!"
And tenderly the birches touched
My bent head as I passed.

The little voices of the woods
Breathed sympathy, the breeze
Dried tear-wet eyes—and oh, the calm
Communion of the trees!
Let human friends do all they will—
Can they give more than these?

MAZIE V. CARUTHERS.

AMENDING THE PROHIBITION LAW.

Powers of Congress and the States to Define Intoxicants—Origin of the Half of One Per Cent. Limit.

To the Editor of The New York Times:

I read with much interest the letter of Mr. Louis Marshall in your issue today. Not only was Mr. Marshall absolutely right in his opinion as to the powers of Congress, but the United States Supreme Court has gone much further than the opinion of Chief Justice White, in the case of "Ruppert versus Caffey," from which Mr. Marshall quoted. That case was one of the earlier cases which sustained the validity of both the Eighteenth Amendment and the Volstead act.

Together with ex-Judge William M. K. Olcott, I had the pleasure of carrying to the United States Supreme Court the most recent case in which the powers of Congress were tested. I personally wrote the brief in the United States Supreme Court and argued the appeal in April, 1924, in the case of James Everard's Breweries versus Ralph A. Day, as Prohibition Director. This case and the companion case, Burke versus Blair, which was argued by Mr. Samuel W. Moore, were embodied in the unanimous opinion of the United States Supreme Court, rendered on June 9, 1924. These two cases attacked the constitutionality of the Willis-Campbell act, which is a supplement to the Volstead act. The Willis-Campbell act deprived physicians of the right to prescribe malt liquors as medicines, and also revoked the permits, which had previously allowed the breweries to make malt liquors in limited quantities for medicinal purposes.

Not only has the court reinforced the principle of the case to which Mr. Marshall referred, but Justice Sanford, who wrote for the court, went much further and said:

"It is clear that if the act is within the authority delegated to Congress by the Eighteenth Amendment, its validity is not impaired by reason of any power reserved to the States. The words 'concurrent power,' as used in the second section of the amendment, 'do not mean joint power, or require that legislation thereunder by Congress, to be effective, shall be approved or sanctioned by the several States or any of them'; and the power confided to Congress, while not exclusive, 'is in no wise dependent on or affected by action or inaction on the part of several States or any of them.'" (National Prohibition Cases, 253, U. S. 350, 387.) And if the act is within the power confided to Congress, the Tenth Amendment, by its very terms, has no application, since it only reserves to the States "power not delegated to the United States by the Constitution." See McCulloch v. Maryland, 4 Wheat. 316, 406; Lottery Case, 188 U. S. 321, 357.

There is no doubt that Mr. Marshall's opinion in regard to the proposed referendum is sound. All that can be gained by such a referendum is the expression of the popular desire as to repeal or modification of the Volstead act.

Whether it would be worth while to print ballots and go to the expense of an election for such purpose is questionable. No State has any power to define what is intoxicating; that power rests solely in Congress.

NATHAN BALLIN.
New York City, April 15, 1926.

If Congress Declines to Act.

To the Editor of The New York Times:

May I suggest very respectfully that you and Mr. Louis Marshall seem quite amusingly at cross-purposes in your little controversy on constitutional law?

Of course Congress cannot delegate to the States any power not sanctioned by the Constitution. But surely Mr. Marshall does not mean to assert that Congress is bound to do any defining of what is intoxicating and what is not, or of what alcoholic content shall be permitted.

Suppose Congress should repeal the precious Volstead act and pass another prohibiting and making a penal offense the sale, transportation &c., of any intoxicating thing containing alcohol? That is all Congress is required by due consideration of the Eighteenth Amendment to prohibit. It is all the amendment purports to prohibit. If Congress did that, then in every case the prosecution would have to prove, not that the fluid in question contained some trifling amount of alcohol, but that it could get an ordinary, full-grown human being drunk.

Now, does Mr. Marshall mean to say that if Congress did that the State of Kansas would not be at liberty to prohibit within its borders the stuff containing over one-half of 1 per centum?

Of course, while the amendment remains in force, no State can get a right, by Congressional permission or otherwise, to render that non-intoxicating in law which is intoxicating in fact, or, for that matter, while a valid Congressional definition is in force, to nullify within its borders that definition, either pursuant to Congressional permission or otherwise.

EDWARD N. PERKINS.
New York, April 15, 1926.

A Question for the Courts.

To the Editor of The New York Times:

Will you permit me to express my appreciation of the editorial published in yesterday's issue entitled "The 'Admitted Falsehood'?"

To my mind, Congress had no more right to define intoxicating liquor as anything containing over one-half of 1 per cent of alcohol than they had to declare that it meant candy or baked beans.

It may be within the power of a legislative body to define certain terms in an act which they are adopting and which has no relation to a constitutional provision, but the terms of a constitutional provision cannot be interpreted by anybody except the courts, and it is for the courts to determine what intoxicating liquor means in common usage and as defined in dictionaries.

FRANK H. MACKINTOSH.
New York, April 15, 1926.

OUTLOOK FOR SYRIA.

French Educational Work to Tell on the New Generation.

To the Editor of The New York Times:

I trust that your readers have read carefully the interview which you published in your number of the 12th inst. had with the Marquis Theodoli in reference to the troubles in Syria. One need not agree with him in everything that he said, but the difficulties which the French have to face there stand out in evil eminence. A little over a year ago I had the good fortune to pay another visit to Syria, and to see and to hear about all that was going on there. On account of the fine university that American interest entertains at Beirut, we of this country are concerned especially in that part of the East.

Let us not forget that Syria has always been a centre of controversy and a battlefield of passions. A number of ancient civilizations left their remains there; a number of religious organizations of far-away memory have not been extinguished. One need only mention the Maronite Church, the Greek Orthodox Church, the Jacobite Church, the Uniate-Catholic Church, the Latin Church, the Protestant Church, the Jews, the Mohammedans, the Ansariyeh, the Druses, the Yezidi Kurds, &c. When the French accepted the mandate they did so with scant consideration of the many varieties of life that are to be found there and of the internal disorganization that was prevalent. It was felt by the French to be a duty, and not a very inspiriting one, especially as the Turkish Government that had preceded them had made a point of intensifying this disorganization wherever it could in order the better to lay the foundation of its own power. Through the establishing of schools and the assisting of those that already existed, France is raising up a new generation which will make these divergent elements come to heel, which will produce a Syrian commonwealth that will shout the language of united patriotism and that will be a new factor in cutting in amid the racial and religious conflicts. Let us not forget that it takes time to do away with misguided passions.

RICHARD GOTTHEIL.
New York, April 14, 1926.

Mussolini and the King.

To the Editor of The New York Times:

Your attention is invited to page 1,653 of the Congressional Record—Senate of this Congress (April 1, 1926)—wherein appears the statement made by Senator McKellar of Tennessee which reads in part as follows:

"When a revolution in Italy came near to Rome the King capitulated and accepted three million and a quarter dollars per year from the Italian Government under Mr. Mussolini.

"The only difference between the regime in Italy and the regime in Russia was that in Russia the Communists killed the royal family and took charge of the Government, while in Italy this Communist, who had been a Communist all his life, took charge of the Government and did not kill the royal family. He simply bought them."

This is not the fact. The King of Italy has never accepted any bribe and it is highly improper for a Senator to make a statement in the Senate where the executive branch of the United States Government has no representative and can make no reply to a false statement concerning the ruler of a friendly nation and with whom our relations are most peaceful. The exact figures of the amount received by the King of Italy from his country and the allowances paid to other members of the royal family are on file with the Chief of Western European Division, Department of State, Washington, D. C., and an examination of the same will reveal that all the King receives is eleven million lire, which is in American dollars equivalent to $456,000 a year.

The speech of Representative Bloom in the House of Jan. 14, 1926, is a complete answer to Senator MCKELLAR.

The Order of the Sons of Italy in America, Inc., Grand Lodge of the State of New York, which is a thoroughly American organization, vigorously protests against the conduct on the part of any legislator, which tends to disrupt the good-will and international friendliness existing between two countries like the United States and Italy that have given so much toward world progress and stability.

JOHN J. FREGONI,
Grand Venerable of the Order of the Sons of Italy in America, Inc., Grand Lodge of the State of New York.
New York, April 14, 1926.

Trees in Central Park.

To the Editor of The New York Times:

Mr. Gallatin says that the holes for large new trees in Central Park are even wider than I thought necessary, but my main point was that there should be several feet of fresh rich soil under these trees. Today I watched the planting of a large tree. The hole was between two and three feet deep. About one foot of fresh soil was put into it, then the tree, which had a ball of soil 18 inches deep about its roots. This means that there are two and a half feet of good soil under the tree instead of the five feet which are needed. The roots will go through this in a couple of years and then strike the hardpan and sometimes rock beneath, and then in a storm the tree will blow down. W. J. Dean, the great English authority, says failing food supply, parasitic fungi and storms are the most potent agencies in killing trees. It would be interesting to know how many trees have died in Central Park in the last few years.

These newly planted trees will probably do quite well for two or three years, which is as long as they are usually guaranteed. After that there may be a new Park Commissioner who will say, as Mr. Gallatin very naturally has said about Mrs. Sage's rhododendrons, that he was not responsible. That this system will ultimately result in a desert seems probable. If any one thinks this view over-pessimistic, let him search for trees which have been in the park a few years and see if there are any in the southern half of it which look healthy and well nourished, like, for instance, the plane trees in front of the Frick house at Fifth Avenue and Seventieth Street. Of course, the park is a very difficult proposition. The soil is shallow and rocky and the natural plant food has been ignorantly burned, instead of being carefully conserved in pits and dug back into the soil every Autumn. The large paved roads cause unnatural dryness, and the feet of the children and hors devastating hardness. These are a few of the reasons why a great deal of fresh soil is needed where new trees are concerned.

And one from New York looking at the trees and parkways of Boston must blush with shame—for is that fortunate city wisdom and foresight have been lavished on the parks, largely because of the help and inspiration of Professor Charles S. Sargent.

ALICE CHANLER.
New York, April 14, 1926.

NEW MEN ARE ADDED TO HARVARD'S STAFF

A. E. Wells, New York Engineer, Is Named Professor of Metallurgy.

McILWAIN SUCCEEDS HART

Takes Eaton Chair of Government—Three Made Full Professors and Others Promoted.

Special to The New York Times.

CAMBRIDGE, April 16.—Additions to the faculties of the Engineering, Law and Business Schools of Harvard University were included among the promotions and appointments announced today.

Arthur E. Wells, a graduate of the Massachusetts Institute of Technology in 1906 and for the past six years a consulting engineer and investigator, with headquarters in New York City, becomes professor of metallurgy.

Bayre MacNeil, Los Angeles lawyer, a graduate of the University of California in 1908 and of the Harvard Law School, with honors, in 1911, is appointed professor of law.

Harry B. Skilliman, who received his law degree from the University of Michigan in 1886 and who, since then, has practiced law in Indianapolis and Washington, served in the office of the United States Solicitor of Internal Revenue and done legal editorial work, is named associate professor of business research for five years.

Professor Wells has long been identified with mining and refining interests in Colorado and Utah, and has been an expert for the United States Bureau of Mines.

Three members of the Harvard Faculty are promoted to full professorships. Assistant Professor Edward S. King, a teacher at Harvard since 1897, becomes Phillips Professor of Astronomy.

George S. Forbes, Harvard, '02, who since graduation, except for two years as an associate in chemistry at Bryn Mawr, has taught in Harvard, is named Professor of Chemistry.

Emory L. Chaffee, M. I. T., '07, who obtained his master's and doctor's degrees at Harvard, is appointed Professor of Physics for three years. Professor Chaffee began his Harvard teaching in 1908.

Professor Percy W. Bridgman has been named Hollis professor of Mathematics and Natural Philosophy, the second oldest endowed professorship in Harvard.

Professor Clifford H. Moore, Dean of the Faculty of Arts and Sciences and Chairman of the Committee on Instruction, has been chosen Pope Professor of Latin.

Professor Charles H. Mellwain, Princeton graduate and teacher at Miami University, Princeton and Bowdoin before coming to Harvard in 1911, takes the place of Professor A. B. Hart, resigned, as Eaton Professor of the Science of Government.

Professor Francis H. Bohlen, who came from the University of Pennsylvania in 1925, is named Langdell Professor of Law.

Three associate professors are named as follows: Edward B. Hill, '94, Harvard teacher since 1908, Associate Professor of Music; William C. Graustein, '10, who became a Harvard instructor in 1913, Associate Professor of Mathematics, and Samuel R. Detwiler, graduate of Yale in 1914 and teacher there and at Peking Union Medical College, China, before coming to Harvard in 1922, Associate Professor of Zoology.

Five assistant professors are appointed for three years as follows: Gordon M. Fair, M. I. T. and Harvard, '16, Assistant Professor of Sanitary Engineering; Robert F. Field, Brown, '06, Assistant Professor of Applied Physics; Bremer W. Pond, Dartmouth, '07, Assistant Professor of Landscape Architecture; John C. Slater, Rochester, '20, Assistant Professor of Physics, and Melville C. Whipple, Assistant Professor of Sanitary Chemistry.

THAYER CONFERS DEGREES.

Dartmouth's Civil Engineering School Holds 54th Commencement.

Special to The New York Times.

HANOVER, N. H., April 16.—The Thayer School of Civil Engineering, associated with Dartmouth College, held its fifty-fourth graduation exercises here this afternoon, when degrees were conferred by President Ernest Martin Hopkins on K. P. Coykendall of El Paso, Texas; J. O. Martin of West Lebanon, N. H.; H. A. Schroedel of New Britain, Conn., and C. T. Washburn of Northampton, Mass.

Present at the ceremonies were the following overseers of the school: Professor A. W. French of Worcester Polytechnic Institute; Otis E. Hovey, assistant chief engineer of the American Bridge Company; Edwin J. Morrison, President of the Hastings Pavement Company of New York City, and Arthur C. Tozzer, Vice President and director of the Turner Construction Company.

This evening the members of the graduating classes of the Tuck and Thayer Schools held their annual joint dinner. H. B. Thayer, '79, Chairman of the Board of Directors of the American Telephone and Telegraph Company, was the principal speaker. As the Tuck School graduation will not be held until next month, the members of the class of 1926 went as candidates for a degree instead of actual graduates.

SPELL IT "ESTHONIA" HERE.

Geographic Board Will Not Drop the "h," but British Board Does.

Special to The New York Times.

WASHINGTON, April 16.—Although the Royal Geographic Society has adopted the spelling of Estonia in place of Esthonia, the United States Geographic Board has not followed suit. All official Government documents still spell it with an h, as also does the official diplomatic list issued by the State Department carrying names of members of the Diplomatic Corps here.

Edward A. Huse, foreman of the night proofroom of the Government Printing Office, a member of the United States Geographic Board, said tonight that body adheres to the form "Esthonia."

MAY CALL EXTRA SESSION.

Coolidge Will Follow Senate's Wish in Judge English's Case.

Special to The New York Times.

WASHINGTON, April 16.—President Coolidge has not followed the charges against Judge English sufficiently to reach a conclusion whether the Senate should proceed with the trial immediately or wait until Fall.

The President will be guided by the Senate. If that body should deem a special session necessary, the President is willing to act in accordance with that body's desires.

The impression is that the Senate will defer the trial until after the November election, and ask that the trial be set for a month before the next session of Congress in December.

CHIESA ART BRINGS $395,710 IN SALES

First Auction of Part III of the Collection Nets $43,860—$2,600 Is Highest Price.

PART II TOTALS $351,850

Western Buyer Gives $85,000 for a da Messina Painting of 15th Century—Sale Continues Today.

The first of two sessions of the sale of Part III of the Achillito Chiesa collection, held yesterday at the American Art Galleries, brought $43,860. The second session is today. Part II, consisting of Italian primitives and Renaissance paintings, was sold last evening and amounted to $351,850. The grand total was $395,710.

The art objects auctioned in the afternoon were Italian majolicas, French enamels, Gothic ivories, Renaissance textiles, lace and antique furniture. A sculptured pearwood "Madonna and Child," 56 inches tall, brought the afternoon's highest price, $3,600, being bid in by Ernnie Canessa. He also bid in another pearwood Madonna for $2,300, a Deruta majolica plate with coat of arms for $1,800 and also paid $1,760 for a Deruta plate and $1,000 for an Urbino plate.

Mrs. C. Milhiser bid in a polychromed Florentine terra-cotta bust of a young girl for $1,150, and D. W. Walters paid $1,200 for a fifteenth century Botticelli green cut velvet and needle-painted chasuble.

The big price of the evening was $85,000, paid by David W. Walters, a new buyer from the West, for the "Energetic Portrait of a Sicilian Patrician in Ecclesiastical Costume," by Antonella da Messina, a fifteenth century painter.

The bidding was rapid-fire, less than ten minutes sufficing for the sale, starting at $10,000.

Mr. Walters also bid in for $7,000 a "Madonna and Child" from the workshop of Fra Angelico.

The Kleinberger Galleries paid $14,500 for Van Der Weyden's "The Holy Family in a Landscape." The same buyer also bought the Crespi Madonna, half-length in profile, holding a laughing Christ Child, attributed to Michelangelo Buonarroti, for $5,500. The same buyer paid $5,600 for "Departure of Three Warriors" of the Florentine school. The decorations and costumes are those about the middle of the fifteenth century in Florence. They paid the same price for "A Triumph" of the same school.

Ercole Canessa made numerous purchases and will probably take many of them back to Italy. For Lorenzetti's "Crucifixion," with a gold background of Bulino work, he paid $5,600. For a "Madonna and Child," school of Giotto, he paid $5,000. For da Panicale's "Madonna and Child" he paid $6,000, and for del Conti's "Portrait of a Man" Mr. Canessa paid $6,500. For Lorenzetti's triptych, "Madonna, Child and Saints," Mr. Canessa paid $26,000. He also purchased Gaddi's panel with life-size Madonna and Child for $16,000.

W. R. Hearst bought Lorenzo da Sen Severino's triptych, "Virgin and Child," for $3,000; "Madonna and Child," Florentine school, at $3,600, and Desco da Parto's "Solomon's Judgment," for $5,000.

Clapp & Graham bid in a fifteenth century polyptych from the Vivarini workshop, with a full-length "Madonna," for $6,800. They also paid $6,600 for Del Sellaio's "Madonna and Child." William Wendle paid $5,000 each for two Filippino Lippi's two paintings of the "Legend of Perseus." Scott & Fowles paid $6,000 for Correggio's "Mater Amabilis." Ferdinand Howald bid in Fungai's "Madonna and Child" for $3,700. P. W. French & Co. paid $3,800 for "A Triumph," of the Florentine school, and also paid $3,500 for another of the same title.

SIBERIA TO GET SLEEPERS.

Soviet Signs Contract With the International Car Company.

Copyright, 1926, by The New York Times Company.
Special Cable to THE NEW YORK TIMES.

PARIS, April 16.—The International Sleeping Car Company has signed a convention with the Soviet Government restoring its concession to run fast, comfortable trains over the Trans-Siberian Railroad.

This concession was interrupted by the outbreak of the war and will become operative again early this Summer.

As the Russian railroads have a wider gauge than those of the rest of Europe, special dining and sleeping cars have to be used. There are still a number of these cars in Russia, where they will be repaired and put into service again.

Through service will be arranged to the Russian border by the prolongation of the north express from Paris to Berlin and from the border to Vladivostok.

M'ADOO TO BE HERE MONTH.

Former Secretary of Treasury Leases Park Av. Apartment.

William Gibbs McAdoo, former Secretary of the Treasury, has leased an apartment at 270 Park Avenue, which he will occupy during a stay of about one month here, it was learned yesterday.

The former Cabinet member, who has been living in Los Angeles, leased the apartment through Douglas L. Elliman Company. Mr. McAdoo's visit, it was understood, would not be connected with politics.

ART SALE BRINGS £11,000.

Two Murillos Are Among Those Disposed Of in London.

Copyright, 1926, by The New York Times Company.
By Wireless to THE NEW YORK TIMES.

LONDON, April 16.—A total of £11,000 was realized today at the opening of the sale of art collections of the Duke of Rutland and others at Christie's.

Two Murillos brought £2,000 and one Veronese £504. One Rasburn brought £714.

HARDY MS. BRINGS £1,500.

"A Pair of Blue Eyes" Gets Largest Price for Living Writer's Work.

Copyright, 1926, by The New York Times Company.
Special Cable to THE NEW YORK TIMES.

LONDON, April 16.—The manuscript of Thomas Hardy's novel, "A Pair of Blue Eyes," brought £1,500 today at Hodgson's.

This was probably the highest figure ever received at an English auction for the manuscript of an English author sold during his lifetime.

JARDINE ASKS CARE IN USE OF TIMBER

Tells Lumber Association That Forest Depletion Causes a Huge Annual Loss.

Special to The New York Times.

ATLANTIC CITY, N. J., April 16.—Forest depletion is causing a tremendous annual loss and presents a problem the solution of which is of vital interest to the American people, according to Secretary of Agriculture W. M. Jardine, who addressed the annual convention of the National American Wholesale Lumber Association at the Ambassador Hotel here this evening.

Secretary and Mrs. Jardine will remain in the resort over the week-end, returning to Washington Sunday night.

"The Department of Agriculture," said the Secretary, "is especially interested in bringing about a more careful use of the timber we have and the growing of new forests to replace the old."

Secretary Jardine urged growing of timber as a crop on cut-over lands throughout the country and acquisition of such lands and forestation by the States.

"The Government," he said, "has so far bought 2,690,000 acres of forest land, and during the next ten years, according to present plans, hopes to buy 800,000 acres in the Northeast, 3,000,000 acres in the Appalachians, 2,500,000 acres in the South, and 2,500,000 acres in the lake States. The McNary-Woodruff bill, now pending in Congress, will, if passed, make some such program possible."

Secretary Jardine declared that in addition to public forestry, large-scale industrial forestry is a "feasible and worth-while undertaking which will furnish an attractive investment for American capital."

The convention unanimously endorsed and decided to share in the $1,000,000 advertising campaign of the National Lumber Manufacturers' Association to promote lumber sales and the proper use of the product. A committee to formulate plans for such advertising will be named soon.

ROYAL RIGHTS UPHELD BY GERMAN CABINET

Property of Ex-Rulers Is Declared Inviolate and Expropriation of All Their Wealth Opposed.

Copyright, 1926, by The New York Times Company.
By Wireless to THE NEW YORK TIMES.

BERLIN, April 16.—The Luther Cabinet took the stand this afternoon that the private property rights of the former ruling families must be held inviolate and that under no circumstances must former royalty be deprived of all their wealth.

This was the compromise submitted by the People's Party, which is one in the Government coalition, and was based on the ground that the ex-royalties are now ordinary citizens and therefore are entitled to the same protection as that given to others. Whether they acquired this property through their being rulers of the country or through private purchases, the People's Party does not believe that a distinction should be made.

The Democratic Party, which is another in the coalition, is opposed to this attitude and, joined with the Socialists and Communists, can prevent its prevailing, especially since Minister of Justice Marx gave the ruling that the creation of a special court for dealing with the Prince's affairs requires an amendment to the Constitution and, therefore, requires a two-thirds vote in the Reichstag.

Meanwhile the Radicals are clamoring for the referendum which the Reichstag was forced to grant, since the recent preliminary vote on this issue showed 12,000,000 people favored the expropriation of ex-royal property and only 4,000,000 were necessary to compel the Reichstag to put the issue to a referendum.

In Nationalist quarters satisfaction is expressed over the Cabinet's action, which is lauded as a tendency of the Cabinet to lean toward the political right, though in its foreign policies the Cabinet still retains the support of the Socialists.

BROWNING'S BRIDE VISITS HIGH SCHOOL

Arranges to Resume Her Studies —Shops While He Is in Court in Real Estate Suit.

Mrs. Frances Heenan Browning, the fifteen-year-old bride of Edward E. Browning, made arrangements yesterday to complete her schooling. She visited the Textile High School, where she was a student at the time of her marriage, and asked that her school credits be transferred to the Haldane School at Cold Spring, N. Y.

She then resumed her tour of the shops. While she was buying shoes, hats, coats and whatnot, her husband was again in the Seventh District Municipal Court at 220 West 125th Street. He is suing Nathan Wein of Arverne, L. I., for $6,500 which, he alleges, is due as rentals. Wein's defense was that he surrendered leases on the property in question several months ago and that the broker accepted the return.

Wein gave excerpts of Browning's philosophy of real estate success and Justice Abram Ellenbogen had difficulty keeping the laughter from halting the proceedings. Browning was called to the stand but did not testify, as the court adjourned the session.

Browning and his bride drew crowds that the police found hard to handle wherever they went. Last night they returned to the Gramatan Hotel, Pleasantville.

MRS. CAPERTON A BRIDE.

Peggy Browne of Stage and Screen Wed to Lieut. Berner, U. S. N.

Mrs. Margaret Caperton, known on the stage and screen as Peggy Browne, was married to Lieutenant Warren Kenneth Berner, U. S. N., in Coronado, Cal., on April 5, it was learned yesterday. Mrs. Berner is the former wife of Lieutenant Caperton of the Marine Corps, to whom she was married during the war. They were divorced in Los Angeles in 1924.

As Peggy Browne, Mrs. Berner made her début as an actress in Ziegfeld's "Midnight Frolic" in 1919, and later played in several Broadway productions before entering the motion picture field. Lieutenant Berner was graduated in 1923 from the Naval Academy, and is now attached to the U. S. S. Nevada at San Pedro, Cal.

Mr. and Mrs. Berner have taken a residence at 210 Temple Street, Long Beach, Cal.

ART IN ASTOR HOME TO BE SOLD TUESDAY

Private View of Old Mansion at 840 Fifth Av. Is Given by American Association.

BUILDING SOON TO BE RAZED

100 Paintings Will Be Auctioned as Well as House Furnishings, Statuary and Ornaments.

A private view of the paintings and furnishings of the John Jacob Astor residence at 840 Fifth Avenue was held yesterday by the American Art Association, which will conduct an auction sale of the art of the socially historic mansion on the premises for two days, beginning next Tuesday.

The house will be open for a free public exhibition tomorrow from 2 to 5 o'clock, and all day Monday. Admission to both the exhibition and auction sale will be by card only, which may be obtained from the offices of the association, 30 East Fifty-seventh Street.

Although Vincent Astor, who consigned the contents of the house to the association for sale, selected a portion of the furnishings for his new home in East Eightieth Street, the view yesterday displayed a notable array of furnishings and art collected by the Astor family over a long period of time. The objects of art are exhibited practically in the same manner as throughout the occupancy of their owners since 1910, when the house was practically reconstructed.

The residence, architecturally a chateau of the time of Francis I, and soon to be razed like the two famous Vanderbilt houses, is known as one of the most imposing mansions of New York. The interior appeared yesterday to have been set for one of the social functions for which the house had long been famous.

Entering the superb inner bronze gates, which are to be sold, the visitor finds the great reception hall ornamented with marble statuary of extreme beauty and lifelike proportions, and the walls paneled with canvases after Brussels cartoons.

Immediately facing the entrance, beyond the sculptured Caen stone fireplace, is the picture gallery, with its elaborately painted and gilded ceiling, once the scene of many brilliant dances, containing the hundred and more paintings to be offered.

These are mainly of the nineteenth century French school, embracing works by Corot, Diaz, van Marcke, Detaille, Bouguereau, Lefebvre, Bernc-Bellecour and Troyon.

The six superb brussels tapestries to be sold are of the seventeenth century and include "The Visit of Cyrus to the Defeated Croesus," and "The Tribute of the King to Cyrus," by Jacob van Zeunen, a "Caesar in Gaul," by Gavaert van der Streecken, and "The Flight of Pompey" by Guillaume van Leedfael, son of the famous weaver, Jan van Leedfael.

The removable fittings of the house, and the paneling, comprising carved woodwork, decorative canvases, wall sconces, and the like, form an important feature of the sale.

Wednesday afternoon will be devoted entirely to the sale of the paintings, of which there are 100.

NEW YORK CENTRAL HAS 100TH ANNIVERSARY

Observance Today Will Include a Pageant, Unveiling of Tablets and a Dinner.

The 100th anniversary of the founding of the New York Central will be observed today with ceremonies on the lines of the railroad in this city, Albany and Schenectady. The centennial is that of the granting by the New York State Legislature of a charter to the Mohawk & Hudson Railroad Company, permitting the construction of a steam railroad between the Mohawk and Hudson Rivers, with terminals in Albany and Schenectady.

The exercises today will include a trip by two special trains carrying prominent railroad officials and their guests from this city to Albany and Schenectady, the unveiling of bronze tablets in the stations of those cities, a pageant of various types of railroad trains which will move over the route from Albany to Schenectady and a dinner tonight at the Waldorf.

The speakers at the dinner will include Patrick E. Crowley, President of the New York Central Lines; former United States Senator Chauncey M. Depew, who has been in the service of the New York Central for sixty years, thirteen years as President and twenty-seven years Chairman of the board; Bishop Manning, William A. Prendergast, Chairman of the Public Service Commission; Dr. Arthur T. Hadley, President Emeritus of Yale, and Senator Copeland.

SAYS FIRE PIPE WAS RUSTED

R. G. Dun Executive Explains Faulty Apparatus That Hampered Firemen.

Following the criticism made by Fire Chief John Kenion at the five alarm fire in lower Broadway on Thursday night that his men had been hampered by faulty fire-fighting apparatus in the R. G. Dun Building, adjoining the burning structure, an executive of the R. G. Dun Company said yesterday that the trouble had been due to a corroded valve in a standpipe in the street.

He said that only a few window casings in the Dun Building had been damaged by the heat and that the elevators which were temporarily put out of commission were in working order yesterday.

Peter Spence, Chief of the Fire Prevention Bureau, said that owners of buildings were responsible for standpipes within their walls and if his investigation showed that the standpipes in the Dun Building had been defective the company would be held responsible.

Bid for $30,000,000 Loan Approved.

MONTEVIDEO, Uruguay, April 16 (AP).—Parliament sanctioned today the $1.53 bid made by Haligarten & Co., New York bankers, for a $30,000,000 loan to the Uruguayan Government. The issue will bear 6 per cent. interest and may be raised by an additional loan of $15,000,000 if the necessity should arise.

JOHN D. E. TRASK DIES; AUTHORITY ON ART

Philadelphia Exposition Director of Fine Arts a Victim of Pneumonia.

Special to The New York Times.

PHILADELPHIA, April 16.—John D. E. Trask, Director of Fine Arts for the Sesquicentennial Exposition and a former Director of the Pennsylvania Academy of Fine Arts, died today of pneumonia in Hahnemann Hospital after a week's illness. His age was 65.

Mr. Trask first came here in 1896 and served as Assistant Secretary of the Academy until 1905, when he became Secretary. In 1910 he was United States Commissioner General to the International Fine Arts Expositions in Buenos Aires, Argentina and Santiago, Chile. Two years later he resigned from the Academy to serve as Director of Fine Arts for the Panama-Pacific Exposition of 1915 in San Francisco.

As Director of Fine Arts for the Sesquicentennial Mr. Trask made the plans for the Palace of Art, which is now virtually completed. His last post before coming here recently was as Director of the Milwaukee Art Institute.

He was a member of the Pennsylvania Academy, the T-Square Club and the Art Club of this city.

Mr. Trask was born in Brooklyn and educated at St. Austin's School, New Brighton, S. I. He had engaged in newspaper work and magazine writing here before going to the Pennsylvania Academy of Fine Arts.

Byron H. Punnett.

ROCHESTER, N. Y., April 16 (AP).—Byron H. Punnett, for years one of the leading manufacturers of safes in this country and an internationally known bicycle rider of other days, died at his home here this afternoon, aged 68 years.

Born in this city, he became an expert bicycle rider shortly after leaving school and toured England and Continental Europe as well as this country, giving exhibitions of his prowess. Later he formed the Punnett Bicycle Company. He then became interested in combination locks and established the Punnett Safe Company.

James H. Farrell.

James Henry Farrell, old-time Hudson River steamboat man, died on Thursday at Bellevue Hospital. His funeral will be held from the Quinn Funeral Home, 146 Broadway, Astoria, at 10 A. M. today. He was in his seventy-fourth year. He was a fireman for years on boats that made the run between New York and Albany. Later he became a sea-going tug engineer, and was at his post until Wednesday, when he was stricken with pleurisy.

Funeral of Robert Clinton Geer.

Funeral services for Robert Clinton Geer who died here on Thursday were held at Sharon, Conn., yesterday afternoon. Mr. Geer had been for many years active in Wall Street and continued his business interest until a few months ago when ill health made it necessary for him to stop. He was 66 years old and was born in Goshen, Conn.

Mrs. Alla M. Lewis.

Mrs. Alla M. Lewis, widow of Charles Edwin Lewis, died at her home, Rockledge, Scarborough-on-the-Hudson, on Thursday after a short illness of pneumonia. Mrs. Lewis, the daughter of Mr. and Mrs. Harris H. Clark, was born at Dunham, Quebec, Canada, in 1850. Mrs. Lewis had made her home at Scarborough since 1910.

Commodore Harrison Murray.

Special to The New York Times.

MIDDLETOWN, N. Y., April 16.—Commodore Harrison Murray, a veteran hotel man of this state who had spent all his life in Narrowsburg, Sullivan County, died at Port Jervis today at the age of 80 years. Mr. Murray is survived by his widow and one son, Dr. H. S. Murray of Port Jervis.

Nicholas C. Long, Actor.

Nicholas Claude Long, vaudeville actor, died yesterday at the home of his son, Nick J. Long, 214 West 109th Street. Mr. Long was in his seventy-fourth year. The funeral services will be held at the Campbell Funeral Church, Broadway and Sixty-sixth Street, Monday.

Mrs. Robert Sedgwick.

Mrs. Meta Brevoort Renwick Sedgwick, widow of Robert Sedgwick, died at her home, 107 East Thirty-seventh Street, yesterday after a short illness. Mrs. Sedgwick was the daughter of Henry Brevoort Renwick and Margaret Janney Renwick. She is survived by two sons, Robert and Henry Renwick, both living at home. The funeral plans will be announced later.

Mrs. Henrietta L. L. Butler.

Mrs. Henrietta L. Lawrence Butler, widow of Dr. George E. Butler, died at her home, 644 Fifth Avenue, yesterday morning after an illness of eight months. Mrs. Butler was in her eighty-second year. She was a member of the Colonial Dames. Funeral services will be held on Monday afternoon at the residence.

W. M. McLeod.

Special to The New York Times.

WINNIPEG, Man., April 16.—W. M. McLeod, for twenty-five years general agent in Western Canada for the White Star Line, who was stricken with apoplexy in New York three weeks ago while returning from Bermuda, died tonight in Winnipeg, aged 62.

Colonel George Henry Ham.

MONTREAL, Quebec, April 16 (AP).—Colonel George Henry Ham, journalist, who for the last thirty-five years was connected with the Canadian Pacific Railway Company, died suddenly at his home here this morning. He was 70 years old.

Obituary Notes.

PETER E. DUFFY, an employe of the Federal Customs Service of New York for more than forty years, died at Roscoe, N. Y., Wednesday, in his seventy-seventh year. He was a founder of the Tallix Society of New York and a member of the Fabian Society. Funeral services will be held at his home, 305 Murray Street, Elizabeth, N. J., on Monday morning.

J. R. CHENEY, 68, Cincinnati and Atlanta, inventor of an automatic finger print identification system, died in Tampa, Fla., yesterday.

The Rev. JOHN C. BOSCHEN, 49, pastor of St. John's Lutheran Church, Richfield, N. J., died at his home on Tuesday of injuries suffered when struck by an automobile. Funeral services will be held at 3:30 this afternoon at his church.

Judge J. M. LOWE, 69, President of the National Old Trails Road Association and a pioneer highway builder, died in Kansas City, Mo., yesterday.

Chief CHISCHPA, last of the Sioux Sioux Indian chieftains to make peace with General Sibley in 1863, died at Aberdeen, S. D., yesterday.

Mrs. ADELINE BIX, aged 107 years, one of the oldest residents of Central New York, died at Newport yesterday after an illness of three weeks of pneumonia.

G. W. CHAUNCEY, BANKER, IS DEAD

Was Chairman of Mechanics Bank, Brooklyn—A Leader in Real Estate Field.

HEADED SEVERAL CONCERNS

Also a Civic Worker and Veteran of the Seventh Regiment—The Funeral Tomorrow.

George W. Chauncey, real estate expert, banker and civic worker of Brooklyn, died yesterday of pneumonia in his apartment at the Hotel Bossert, Brooklyn. He would have been 78 years old today. Funeral services will be held tomorrow afternoon in Grace P. E. Church, of which his father was one of the founders and he himself a vestryman for many years.

Mr. Chauncey was born in Brooklyn, the son of the late Daniel and Mary Ann Marshall Chauncey. He was graduated from the Polytechnic Institute in 1865, attended Columbia College for three years and then entered the real estate business. For years he was prominent in the real estate field in Brooklyn.

At the time of his death he was President of the Chauncey Real Estate Company, one of the oldest realty firms in Brooklyn; President of the Ridgewood Land and Improvement Company and Secretary of the Brooklyn Real Estate Exchange. He also was Chairman of the Board of Directors of the Mechanics Bank, Vice President of the Dime Savings Bank, Vice President of the Brooklyn City Safe Deposit Company, President of the Brooklyn Athenaeum and a director of the Brooklyn Trust Company. He had been Chairman of the Mechanics Bank's board since 1904 and had been President for two years before taking that office.

BINGER HERMANN DEAD.

Ex-Congressman's Trial in Land Office Inquiry Is Recalled.

ROSEBURG, Ore., April 16 (AP).—Binger Hermann, 83, who for sixteen years represented Oregon in the lower house of Congress and was Commissioner of the United States General Land Office at Washington during the McKinley Administration, died here yesterday. His death recalled old-time land fraud cases.

An investigation of land entries ordered by Secretary of the Interior Hitchcock in 1902 developed into a political fight which involved United States Senators and members of Congress of Oregon and other Western States. Hermann, who had resigned as Commissioner and had been elected to Congress was tried in Washington on a charge of destroying letter-press books while Commissioner and was acquitted.

Mr. Hermann was born in Maryland in 1843 and educated in the district schools of Allegheny County and in Independent Academy, near Baltimore, later Irving College. After going to Oregon as a youth of 16, he became a school teacher. Before serving in the lower house at Washington he had served in the lower house of Oregon.

ALEXANDER BROWN COXE.

Trotting and Pacing Enthusiast Dies in Philadelphia.

Special to The New York Times.

PHILADELPHIA, April 16.—Alexander Brown Coxe of Paoli, owner of trotting and pacing horses, died today in the Pennsylvania Hospital. He had been stricken ill in Nassau, Bahama Islands, several weeks ago. His age was 61. Funeral services will be held on Monday at 11 A. M. in the Church of the Good Samaritan, Paoli, Pa.

Rudolph C. Siegling.

CHARLESTON, S. C., April 16 (AP).—Rudolph C. Siegling, President and controlling owner of the News and Courier Company of Charleston, died yesterday after a brief illness.

Mr. Siegling was born April 12, 1857. He was a graduate of Princeton University, where he was a member of the football teams of 1877 and 1878 and captain of the 1878 eleven.

Born.

LASKY—Mr. and Mrs. Sol (nee Cecile Sebel), 250 West 94th, announce the arrival of a daughter Wednesday, April 14, at the Woman's Hospital.

WEINBLATT—Mr. and Mrs. Abraham I. Weinblatt, 2,104 Grand Av., announce the birth of a son on April 13, at Community Hospital, 6 St. Nicholas Place.

Confirmation.

KANTER—Mr. and Mrs. M. Kanter, 2,154 Grand Av., cordially invite friends and relatives to attend the Bar Mitzvah of their son, Jack, at the Jacob Schinn Centre, 2,330 Valentine Av., Saturday, April 17. Reception at home, Sunday. No cards.

Engaged.

RAINIER—BALDWIN—Mr. and Mrs. Charles Edgar Baldwin, 623 West 114th St., announce the engagement of their eldest daughter, Miss Marguerite Stoothoff Baldwin, to Mr. Donald Lancelot Rainier, son of Mr. and Mrs. Charles Garland Rainier of this city. The wedding will take place this Fall.

Died.

BAUMEISTER—On Thursday, April 15, 1926, Catherine, widow of Dr. Charles Baumeister. Funeral services at her late residence, 2,536 Grand Concourse, Bronx, Saturday evening, April 17, at 8 o'clock.

BEEKMAN—On April 16, 1926, Leonard Beekman, beloved son of Edgar and May Leonard Beekman. Funeral service at 301 Madison Av., on Sunday, April 18, at 3 P. M.

BELMONT—Peter Morgan, son of Morgan and Margaret Belmont, at 40-10 Thursday night, April 15. Funeral private. Interment Newport, R. I. Please omit flowers.

BONHAM—At Ridgewood, N. J., April 15, 1926, Gertrude Vail Cleve, beloved wife of Robert C. Bonham. Funeral services Saturday, April 17, at her late residence, Park Slope, at 3:30 P. M. Interment private.

BOSCHEN—Rev. John C., suddenly, on Wednesday, April 14, beloved husband of Anna and father of Anna Marie and son of Marie Boschen. Funeral Saturday, April 17, at 2:30 P. M., St. John's Lutheran Church, Richfield, N. J.

BRADY—Suddenly, on April 15, son of the late Mary Brady (nee Hanlon) and brother of Mrs. E. Buckley. Funeral from 624 West 140th St., Monday, April 19, at 9:30 A. M., thence to St. Michael's Church, West 34th, where a mass will be offered for the repose of his soul. Members of Knickerbocker Council, K. of C., Jefferson Council, C. B. L. and Chelsea Hibernian Association invited. Auto cortege.

BURT—On April 15, 1926, Mary L. Burt, beloved wife of John T. Burt. Services at the Universal Chapel, 897 Lexington Av., on Sunday, at 4:30 P. M. Interment in Saybrook, Conn., on Monday, at convenience of family. New Haven papers please copy.

BUTLER—April 16, Henrietta L. Lawrence, widow of George E. Butler, M. D., in her eighty-second year. Services at her late residence, 644 5th Av., Monday, April 19, at 3:30 P. M. Interment private.

Died.

CANFIELD—On Friday, April 16, 1926, Ethel D., daughter of the late Lyell Canfield and Olive M. Merrill Canfield, Funeral services at St. Peter's Church, Morristown, N. J., on Monday, April 19, at 11 o'clock.

CARPENTER—Thursday, April 15, 1926, William G. Carpenter, for 30 years an Alderman of Yonkers, N. Y. Funeral services at First Unitarian Church, Yonkers, Saturday afternoon at 3 o'clock. Interment Rosehill Cemetery, Chicago, Ill. Please omit flowers.

CARPENTER—At the Fifth Avenue Hospital on Thursday, April 15, Fred Longstreet, beloved husband of Willie Carpenter and the late Ella Floyd-Jones. Funeral services on Saturday, April 17, at Grace Church, Massapequa, L. I., at 1:15 P. M.

CHAUNCEY—On April 16, 1926, at the Hotel Bossert, Brooklyn, George W. Chauncey, husband of Annette Sheldon Chauncey, in his seventy-ninth year of his age. Funeral services will be held at Grace Church, Brooklyn Heights, on Monday, April 19, at 3 o'clock. Interment in Woodlawn Cemetery. Please omit flowers.

CHAUNCEY—Society of Ninth Company Veterans, 7th Regiment: Announcement is made with deep regret of the death of George W. Chauncey on April 16, 1926. Mr. Chauncey joined in 1870 and since that date both as an active and veteran has maintained a devotion to the organization which has made him one of its most popular members. Members are requested to attend funeral services at Grace Church, 46 Grace Court, Brooklyn Heights, Sunday, April 18, at 3 P. M.

LOUIS L. COUDERT, President.

CHAUNCEY—Veterans of Seventh Regiment, N. G. N. Y.: With sincere regret announcement is made of the death on April 16 of George W. Chauncey (Ninth Company).

ROBERT McLEAN, President.

COHN—Henrietta, beloved wife of the late Hyman Cohn, dear mother of Joseph Cohn, Morris Cohn, at her residence, 178 East 112th St., on April 16, 1926. Notice of funeral later.

COXE—In Philadelphia, Pa., on Friday, April 16, Alexander Brown Coxe, son of the late Henry Brinton Coxe and Rebe Brown Coxe. Services at the Church of the Good Samaritan, Paoli, Pa., on Monday, April 19, at 11:30 o'clock. It is very kindly requested that no flowers be sent.

DEMING—On April 13, 1926, Irving Standish, in his fifty-first year, son of the late Edward Harland Deming, Irvine Deming and Father of Lyle, Nathalie and Joan. Funeral service Saturday, April 17, at 1:30 P. M., at the Burr Davis Mortuary, 18 South 6th Ave., Mount Vernon, N. Y. Interment Greenwood Cemetery.

DREYFUSS—Of 226 Beach 116th St., Rockaway Park, on April 15, aged 63 years, Jacob, beloved son of the late Meyer and Sophie Dreyfuss and brother of Mrs. Sol S. and the late Isidor Dreyfuss and Mathilda Cohen. Funeral from Bennett Chapel, 100-09 Boulevard, Rockaway Park, on Sunday, April 18, at 2 P. M. Take the train to Rockaway Park from Pennsylvania Station. Interment at Washington Cemetery.

DUFFY—On April 14, 1926, Peter E. Duffy, aged 71 years. Friends, members of Tatian and Fabian Clubs are invited to attend the funeral from his late home, 505 Murray St., Elizabeth, N. J., Monday, April 19, at 8:30 A. M., thence to St. Mary's Church. Interment Holy Sepulchre Cemetery.

EISEMAN—Bertrand Cleve, beloved husband of Ella Bryher Eiseman, on April 14, in the fifty-eighth year of his age. Funeral services at his late residence, 20 Overlook Circle, Beechmont, New Rochelle, N. Y., on Monday, April 19, at 2:30 P. M.

HOLMES—On Wednesday, April 14, Marion Fisher, wife of the late Edwin T. Holmes and mother of Edwin T. Holmes and Mildred Holmes Durand. Funeral from the residence of her daughter, 25 East 63d St., on Saturday, April 17, at 3 o'clock.

KIMBALL—William Lockwood, beloved husband of Martha E. Kimball and son of Blanche E. Kimball and the late William C. Kimball, in his forty-ninth year, on Wednesday, April 14, 1926 at Saranac Lake, N. Y. Funeral services will be held at the Fifth Avenue Presbyterian Church Chapel, 5th Av. and 55th St., New York, on Saturday morning, 11 o'clock.

KIRKMAN—John Cross, Campbell Funeral Church, Broadway-66th St., Saturday, 2 P. M.

KLAUNER—Jacob. We deeply regret the death of one of the founders and active members of our Association, General Brokers Association of the Metropolitan District.

HERMAN A. HAYERN, President.
ARTHUR ARNOW, Secretary.

LAWLER—Military Order of the World War announces with deep regret the death of Captain Thomas D. A. Lawler, a companion of this order.

Major Gen. W. C. LANFITT, Commander.
Captain H. D. McKEIGH, Adjutant.

Advertisements of Births and Deaths for insertion in The New York Times may be telephoned until midnight. LAckawanna 1000.

UNDERTAKERS.

Whose Death Causes
Call "Trafalgar 8200"
FRANK E. CAMPBELL
"The Funeral Church" Inc.
(Non-Sectarian)
Broadway at 66th St.

John W. Lyon Personal Service 2 E. 76th St. Butler 11-1

CEMETERIES.

Finished! The New
Kensico Mausoleum
With lights and keys and complete atmosphere. Crypts Sold Outright. May be seen every day or evening.

KENSICO
America's Burial Park
In the hills of Westchester. Convenient yet far enough from city for permanence. Lots $150 and up.
Illustrated Booklet on Request.
City Office: 103 Park Av.
Tel. Ashland 4770

THE WOODLAWN CEMETERY
Office 58 East 125 St.
Telephone Ofiicials 4300 or Ashland 1144.

Died.

LEES—On April 14, 1926, Elizabeth W. (Bessie), beloved daughter of Timothy F. Lees and the late Peter J. W. Lees, IV., and sister of Peter J. W. Lees, V., Christ's Church, Lenbrook, L. I. British papers please copy.

LEONARD—Charles N., on Friday, April 16, beloved husband of Mary L., at his residence, 4,755 18th St., Woodhaven, L. I. Mass at St. Thomas's Church, 57th St. and 5th Av., 11 o'clock Monday, April 19.

LEWIS—On April 15, 1926, Ella M. Brodhead Leslie, beloved mother of William P. and Grover H. Brodhead. Services at her residence, 104 St. James Place, Brooklyn, on Saturday, April 17, at 7:30 P. M.

LEVY—Henry, beloved husband of Tessie Cregar and father of the late Anna R. Levin. Remains at West End Funeral Chapel, 91st St. and Amsterdam Av. Funeral Sunday, April 18, at 2 o'clock.

LEWIS—On Thursday, April 15, 1926, Alla M. Lewis, widow of the late Charles Edwin Lewis and mother of Mrs. W. Edwin and F. O. Lewis, at her home, Rockledge, Scarborough-on-Hudson. Funeral Sunday afternoon at 3 o'clock.

LOEWUS—At her residence, 1,202 Grand Concourse, April 14, Amelia Allinger, beloved wife of Nathan Loewus and devoted mother of Alexander W. Allinger and Carrie Pollitzer and darling sister of Annie Liftwin, Max and Rudolph Hecht. Funeral from the Temple Temple, Congregation Gates of Mercy, Grand Concourse and Burnside Av., on Sunday, April 18, at 10 A. M.

LONG—Nicholas Claude. Reposing at Campbell's Funeral Church, Broadway 66th St.

McCLERNAND—Suddenly, in Easton, Pa., Tuesday, April 6, at home of her sisters, the Misses Pomp, Sara Pomp McClernand, widow of General Edward McClernand, U. S. A. Private funeral service was held Thursday. Interment Friday, Arlington Cemetery, Washington.

McGUIRE—Constantine F., The Catholic Club of the City of New York announces with profound sorrow the death of Constantine F. McGuire, a member of the club. Members are requested to attend the mass of requiem on Saturday, April 17, 1926, at St. Francis Church, Carroll St., Brooklyn, N. Y.

MARTIN CONBOY, President.
JOHN E. DONNELLY, Secretary.

MOSES—Carrie (nee Florenstein), beloved wife of Louis and mother of Florence Bergoffen and Irene Schapiro. Services Saturday evening, April 17, at 8:30, at Stark & Co.'s Chapel, 500 State St., Brooklyn. Interment Mount Hope Cemetery.

MOSES—The Lady Rose Society announces with deep regret the death of their beloved sister, Carrie Moses. Members are requested to attend funeral Sunday, April 18, at 1 o'clock, at Stark & Co.'s Chapel, 500 State St., Brooklyn.

JEANETTE DAVIS, Secretary.

ODELL—Entered into rest April 15, Mary Lyman Odell, beloved wife of Frederick S. Odell. Funeral from her late residence, 190 North Columbus Av., Mount Vernon, N. Y., Monday afternoon, April 19, at 2 o'clock. Interment private.

RICHARDSON—April 15, Anna Richardson; services Stephen Merritt's Chapel, 218 8th Av., near 21st St., Saturday, 1:30.

SANFORD—At Warwick, N. Y., April 16, 1926, James Everett, son of the late William M. and Sarah Hurt Sanford. Funeral services 2 P. M. Sunday, April 18, at his late residence, Warwick, N. Y.

SAYER—Corwin Evans, at Middletown, N. Y., on Thursday, April 15, beloved husband of Alice Elizabeth Denton. Funeral services will be held at the home of his son, Henry D. Sayer, 218 Wyckham Av., Middletown, N. Y., on Sunday afternoon, April 18, at 3 o'clock.

Died.

SCHLESINGER—On April 16, 1926, Max, beloved husband of Minnie Schlesinger. Funeral services will be held at the residence, 1,035 St. Nicholas Ave., corner 181st St., Borough Park, Brooklyn, Sunday at 2 P. M. Interment private.

SEDGWICK—At her residence, 107 East 57th St., after a short illness, Meta Brevoort Renwick Sedgwick, widow of Robert Sedgwick, and daughter of Henry and Margaret Janney Renwick. Services at Church of the Heavenly Rest, Fifth Av. and 90th St., Monday, April 19, at 11 o'clock. Notice of funeral later.

TILLMAN—On Thursday, April 15, 1926, Herman J. Tillman Sr., in his eighty-second year. Relatives and friends are respectfully invited to attend the funeral services at the St. Gennesareth's Chapel, 461 West 47th St., New York City, on Sunday, April 18, at 2 P. M. Interment Kensico Cemetery.

TRASK—John E. D., formerly of this city, in Philadelphia, of pneumonia, April 16. Notice of funeral hereafter.

TURNER—Suddenly, on April 15, 1926, at the residence of her son, Frederick H. Turner, Bayaren, N. J., Martha, widow of the late William Fisher Turner. Funeral services will be held on Saturday afternoon, April 17, at 3:30 o'clock. Train leaves C. R. R. of N. J. (Liberty St.) at 1:50 P. M.

VOLLBRACHT—Suddenly on Wednesday, April 14, Ottilia Vollbracht, beloved sister of Helena Vollbracht and Mrs. Cecile Hildebrandt. Funeral services were held at the George W. Pease Funeral Parlor, 410 Nostrand Av., Brooklyn, on Friday, April 16, 1926.

WEISEN—

SEIZE RYDER CANVAS; OWNERSHIP IN DOUBT

Sheriff Takes "The Barnyard" From W. J. Cooke as Phillips Gallery Sues to Recover It.

VANISHED IN 1920, IS CHARGE

Institution Contends It Bought Work in 1919—Collector Gives Bond of $20,000 and Gets Art Back.

Mystery over the ownership of the painting "the Barnyard," a well-known work of Albert Pinkham Ryder, noted American artist who died in 1917, developed yesterday when the painting was seized by Deputy Sheriff Coakley while it was in the possession of Wilbur J. Cooke, a private collector, living in the Dakota, at 1 West Seventy-second Street, in a suit by the Phillips Memorial Gallery of Washington, D. C.

The canvas, which is valued by the Phillips Gallery at $10,000, is about ten inches by twelve inches, and was taken to the Sheriff's office in the protective casing in which it was found. Soon afterward Beals & Nicholson of 1 Madison Avenue, attorneys for Mr. Cooke, filed a bond of twice the asserted value of the work, and as a result the painting will be returned to Mr. Cooke, to be held by him until the trial of the action to determine the ownership. Meanwhile, the Sheriff in returning the painting will be protected by the bond.

The petition in the replevin suit of the gallery alleges that the work was purchased by Duncan Phillips in 1919 and that the Phillips Gallery had the picture in its possession until November, 1920. It is alleged that the painting was removed from the gallery then, and that the gallery had no knowledge of where it was until April 9 last.

While it was asserted yesterday in behalf of Mr. Cooke that the painting had been owned by him since 1911, and that there was a "long story" connected with it, inquirers for the details were referred to Mr. Cooke. At the Dakota, where he has a private gallery of some dimensions, it was said he had gone out of the State yesterday afternoon.

SAYS PUBLISHERS PAY HIGH CHARGE IN MAILS

Hanson Tells Committee of Congress That Trucks Are Cheaper for Newspapers.

Special to The New York Times.

WASHINGTON, April 16.—Elisha Hanson, representative of the American Newspaper Publishers' Association, told the joint committee of Congress considering postal rates, today, that on certain classes of business the Postoffice Department charges publishers more than ten times the cost of the service rendered.

He produced figures tending to show that newspapers can be transported by trucks at rates substantially below those exacted for the carriage of the mails, and he instanced one case where a newspaper used a truck on a sixty-mile haul at a saving of $212 per week. The cost of the truck was $70, whereas transport of the same volume of newspapers by mail over the same distance would have cost $282.

Commenting on criticisms made by Joseph Stewart, assistant to the Postmaster General, that the trouble with many newspapers is that they do not want all of the facilities of the department in distributing circulation, Mr. Hanson asserted that the publishers should not be compelled to pay for something they do not receive.

Mr. Hanson denied a statement made by Mr. Stewart that railroad service is cheaper than motor trucks. He discussed rates which he thought would be fair to the publisher and at the same time yield a profit to the Postoffice Department.

He stated that on a rate of 30 cents per 100 pounds for the fifty miles in the first zone, the department would receive $4.50 from the publisher for the 3-foot unit and it would pay to the railroad $1.87½, thus making a profit of $2.62½ on every unit of space filled.

In the second zone, if Mr. Hanson's figures were used, the department would receive $6 from the publisher and pay to the railroads $4.62½. He thought that in view of the fact that 85 per cent. of newspaper circulation moves within the first and second zones, the profit would justify the Government in adopting such rates.

LAMPOON CHAFFS MOVIES.

Editors and Janitors Pictured as Stars in Harvard Burlesque Issue.

Special to The New York Times.

CAMBRIDGE, April 16.—The motion picture industry received the attention of the editors of the Harvard Lampoon today with an issue of a "Photoplay" number, a burlesque on the motion picture magazine by that name.

The Lampoon's effort closely resembled the magazine itself. Five hundred copies were sold in less than an hour, and 1,000 more were distributed to news dealers tonight.

The photographs, which take up considerable space, were for the most part those of the editors themselves dressed in costumes. "Bob," The Lampoon caretaker, appears dressed in Hindu fashion, and is designated as "George Artless." A janitor of The Crimson also posed for a photograph, a burlesque on a well-known picture star.

LOST AND FOUND

Advertisements received until midnight. Telephone LACkawanna 1000.

Rate 40 cents an agate line.

Special attention given to Lost and Found advertisements at Subway Local Office, Times Building.

LOST.

BAG, beaded, gold with purple flower design, Wednesday night; New York; liberal reward. H 817 Times Downtown.

BAG—Lost out of Ren car Thursday afternoon in front of Hotel Collingwood, 45 West 35th St.; $25 reward. S. H. Moseley.

BANKBOOKS, Nos. 285109 and 262782 lost. Emigrant Industrial Savings Bank; payment stopped. Please return books to bank, 51 Chambers St.

BANKBOOK No. 214633, New York Savings Bank, lost; payment stopped. Finder please return to bank.

BANKBOOK on Chatham Phenix Bank. Please return to J. Glassman, 505 West 190th.

BUSINESS papers of value to owner only in manilla envelope on Tuesday, April 13, on B. M. T. subway train that arrived at the Queensboro Plaza at about 12:30 P.M.; reward of $10 for their return; no questions asked. Phone Triangle 3700.

HANDBAG, blue silk, glasses, gold chain, artificial teeth, cash; Park Av., between 67th-68d; reward. Klein, Atwater 8255.

PACKAGE, Wednesday, April 14, either on Hudson Tube train from 33d St. to Hoboken, or 4:37 train, Hoboken to Montclair; small, brown paper package, marked "To be called for by Mrs. Hall," containing hand-made tablecloth. Return 240 South Mountain Av., Montclair. Reward.

PASSPORT, Czechoslovak, with other documents, bearing the name of Ferdinand Pavel, Praha. Finder kindly return against reward to Ferdinand Pavel, 412 West 154th St., Manhattan.

PURSE—Lost April 15 in taxi between 112th and 42d Sts.; contents about $15, keys and papers; reward. Messing, 58 West 42d.

PURSE, gray kid, money and bracelet, in taxi, Thursday; reward. Kellog 8600.

NATURALIZATION PAPERS—Lost April 16 on Nassau St., between Pine St. and City Hall. Reward if returned to Mrs. F. Wranek, 161 Newtown Road, Astoria, L. I.

LOST.

CIGARETTE CASE between 42 Broadway and 791 Park Av. Inscription on inside "To Fred from Joy, Dec. 16, 1912." Please return to Miss M. Kelly, J. S. Bache & Co., 42 Broadway. Reward.

Jewelry.

BARPIN, platinum, 8 diamonds; evening April 13, in Casino Theatre or between 38th St. and Times Square subway station; reward. Phone Mansfield 6565W.

BARPIN, small, diamonds set in white gold, Wednesday, April 14, Playhouse Theatre or B. M. T. subway; reward. Lafayette 5135.

BAR PIN, gold, scroll design, with three diamonds, between West 60th and 70th; reward. Goodman, 106 West 60th.

BRACELET, diamond and sapphire flower leaf design, sapphire in centre and diamond in petals; April 13, between East 49th and 50th Sts. and 5th Av.; liberal reward for return to P. J. Kirschner, 100 William St. Beekman 9000.

BRACELET, flexible sapphire between 51st, Broadway to 74th Street; reward. Endicott 3914.

BROOCH, gold, cluster of three daisies set with diamonds and pearls, lost Wednesday; reward. Phone Schuyler 4125.

CROWN PIN, diamonds and pearls. Fifty dollars reward if returned to L. H. Adams, 200 Riverside Drive, City.

CUFF LINKS, studded with emeralds; liberal reward. V 977 Times Downtown.

RING, dinner, 2 large diamonds and aquamarine, Madison Av. between 60th and 61st Sts., April 10; liberal reward. 403 Parkside Av., Brooklyn. Flatbush 1407-W.

PIN, diamond and ruby goat; lost Wednesday; liberal reward. Phone Schuyler 4458.

RINGS—Two valuable diamond and pearl rings, probably on trains between Rockville Centre and Bronxville, N. Y.; liberal reward. Telephone Bronxville 3266.

RING, black onyx seal, Friday, in taxi, in or near Morosco Theatre; reward. F 414 Times.

SCARF PIN, gold coin swinging; $25 reward. Return to Room 702, 14 Wall St.

WATCH, gold (man's), initialed "I. E. S." April 8, vicinity 49th; $25 reward. S 314 Times.

WATCH, gold (man's), initialed "I. E. S." April 8, vicinity 49th St.; $25 reward. S 314 Times.

WRIST WATCH, gold; Wednesday, Worth St., between Broadway-Lafayette; reward. Franklin 1380.

$100 REWARD
for return of platinum bracelet containing 30 diamonds and 20 sapphires, lost April 13 on Broadway between 34th and 70th Sts. Black, Starr & Frost, 5th Av. and 48th.

$75 REWARD
for return of fancy platinum diamond and sapphire ring, lost April 15, between 34th and 37th Sts. Raymond C. Yard, Inc., 607 5th Av.

$100 REWARD
for return of platinum bracelet containing 43 diamonds, lost April 11th, vicinity 41st St. and Broadway. A. E. Lee & Co., Inc., 15 William St. Hanover 0630.

$1,000 REWARD.
Bracelet, single row of diamonds, Fulton Theatre or vicinity, Saturday evening, April 10. Samuel Reanick, Monument 2350.

$50 REWARD for diamond and black onyx bar pin, lost April 12, probably vicinity Fifth Av. & 45th St. Tiffany & Co., Fifth Av. & 37th St.

Wearing Apparel.

FUR SCARF, gray, Friday morning, 56th St., between 7th and 8th Aves. Reward if returned. Stone, Park Avenue Hotel.

Cats, Dogs and Birds.

AIREDALE, brown and tan; collar marked "Jim." 342 West 150th St. Raymond 4182.

BOSTON BULL, dark brown, with white markings, screw tail; reward. Call Washington Heights 6956, O'Neil.

FOX TERRIER, wire-haired, male, white-black, brown head; reward. Main 1212.

RUSSIAN WOLFHOUND, white, female, vicinity Englewood, Tuesday; reward. Telephone Englewood 1104.

SPITZ, male, white Eskimo, "Chauncy," April 11; liberal reward. New Rochelle 915W.

FOUND.

CIRCLET, small, of platinum and diamond, found near Metropolitan Opera House; will be returned upon identity. Write S 341 Times.

DOGS AND CATS looking for a good home; please accept one. Apply Speyer Hospital, 505 Lafayette St.

From the Founder's Writings

To Make These Little Top Cornerpieces Compliment Ourselves

is farthest from our intention. Indeed, to be frank about it, the writer would regard it as an impertinence upon the public if such were a fact.

Plainly speaking, while there may be a touch of selfishness in everything that most of us do, in this particular matter of store making and keeping the theory and practice observed here is off the beaten track, and, though original with ourselves, can be copied and imitated anywhere and everywhere.

If what we are doing entitles us to distinction, it is because we are doing something more than the commonplace. Copyists of Raphael or Murillo were often disappointed in their efforts because they only copied what their eyes saw, and could not catch the spirit of the master painter.

It is not difficult to see figures and imitate colors of a picture, but the other something in the painting is often beyond analysis or possibility of transfer.

(Signed) John Wanamaker

Jan. 8, 1920.

Wanamaker Week

Broadway to Fourth Ave. 8th to 10th Sts.

Formerly A. T. Stewart Telephone Stuyvesant 4700 Store Hours 9 to 5:30

Saturday, Last Day

Best News of the Week

New Golden Specials Fresh From the Market at Still Lower Prices

NEW GOLDEN SPECIALS TODAY

Crocheted Straw Hats, $9.85

FOR THE $12.50 TO $16.50 GRADE

An event of tremendous importance and scope, for Paris has inspired every one of them and there are no less than twenty-five models in the collection.

The smart small hat is many, many interpretations from the reproductions of Rehoux's Casquette—we place it first, for hats of the beret genre outnumber all other hats in Paris—to hats with high square crowns, the type Madame Agnes creates and wears so well. Then, too, there are the hats with the wider brims which become more and more important as the warmer days draw near.

The straw—imported from Italy—is of a very fine quality and as light as a feather. Green, beige, gray, bois de rose, red, brown, navy blue and black.

Second Floor, Old Building

NEW GOLDEN SPECIALS TODAY

The Silks Every Woman Wants

Plain and Printed Silks, $1.68 yd.

FOR THE $3 GRADE

Flat crepe—a beautiful heavy weave with a soft lustre—in beige, grays, blues from the light pastel tones to navy, exquisite new greens, lacquer red, bois de rose, mauve, soft pinks, daffodil yellow, white or black.

The printed silks are crepes de chine of firmly woven qualities. A wide choice of the newest patterns—floral, polka dot, modernistic or geometric—both small and large, and in marvellously blended colorings including plenty of navy blue or black-and-white.

The Silk Rotunda, Street Floor, Old Building

NEW GOLDEN SPECIALS TODAY

These Oriental Rugs

Find Their Lowest Prices Now

Taken from our own stocks, culled with great care to give the utmost for the least money. Chosen for their fine heavy pile; their pleasing patterns; their durability. Arranged in three groups at three different prices.

$25 and $35 Beloochistan and Anatolian Rugs, $15
AVERAGE SIZE 2.8 FT. x 4.6 FT.

$56 to $69 Silky Hamadan Rugs, $35
AVERAGE SIZE 3.6 FT. x 6.6 FT

$275 to $350 Room-Size Oriental Rugs, $165
AVERAGE SIZE 9 x 12 FT.

GOROVANS, PERSIAN MAHALS, ASIA MINOR AND CHINESE WEAVES.

Third Gallery, New Building

NEW GOLDEN SPECIALS TODAY

$70 to $85 Imported China Dinner Services—AT ONE PRICE—$35

"Many of these services cannot be duplicated at the price at the potteries today," states the Wanamaker expert who has just returned from the European china markets! They come from the famous makers in France and Czecho-Slovakia. They represent fine types of translucent, clear white china. They are in 12 decorations. Most services have coin gold handles and lines, to all over floral and border designs. And they are going today literally *at the price of porcelain services!* Each service 100 to 107 pieces for 12 persons.

Second Gallery, New Building

GOLDEN SPECIALS TODAY

Misses' Coats, $39 and $59

New Light Colors—Navy Blue or Black

THE $49 TO $89 GRADES

Fine twills in the new soft shades of green, bois de rose, beige and gray—also navy blue—coats of the utmost simplicity or profusely embroidered or with collars of summer furs—but in every instance, coats with beautiful lines. These coats at both $39 and $59.

BLACK Satin Coats at $39—in the model with quilting, lined with kashmir cloth of a pastel tone, which is illustrated—or in a model with the perkiest of little capes.

Misses' Silk Frocks, $25 and $35

THE $32.50 TO $59.50 GRADES

The refreshing new colors—whether the silks are plain or printed. The fashions are the "last word" in both one piece and jumper frocks. Innumerable little details to give additional chic, too! Also, the frock with the new little cape—in georgette crepe.

PRINTED CHIFFON frocks—effective geometrical patterns and floral ones as lovely in color as a garden in Normandy!

Second Floor, Old Building, Tenth Street

NEW GOLDEN SPECIALS TODAY

4,000 Pairs of New

All-Over Silk Stockings, $1.55 pr.

FOR THE $2.50 GRADE

Fine gauge medium-weight silk stockings in rose-beige, skynn, tuskin, blonde, putty, ecaille, blonde-satin, chamois, salmon, gravel, rose-taupe, cinder, rose-castor, gunmetal, white and black. Silk from top to toe. Lisle interlined at garter welts and at heels, soles and toes. Stockings we know will give wearing satisfaction for—at the higher price—they have been an important part of our stocks for the past two years.

Main Aisle, Old Building, and Street Floor, Old Building

NEW GOLDEN SPECIALS TODAY

Women's Frocks in Styles Unexpected at $25

THE $32.50 TO $37 GRADES

"Oh, I'd like this and this and this!" one says, for each is different—some appropriate for the schoolroom or office, others for afternoon tea or an informal dinner—but the quality of the silk is uniformly good.

One piece frocks of crepe de chine:—
—the pleated bosom frocks
—the cluster tucked frocks
—frocks trimmed with polka dots

Two piece frocks of crepe de chine:—
—hand drawn and embroidered
—scalloped and flower diamonded

Sheer afternoon frocks include:—
—Tucked frocks over contrasting slips
—Printed chiffon frocks with tailored bows
—Flowered chiffon frocks with jabots.

In plain colors: Navy, black, gray, beige, white. Multi-colors—of many, many kinds.

Sizes 35 to 44.

Gray Fashion Salons, Second Floor, Old Building

NEW GOLDEN SPECIALS TODAY

The Mens Floor Has Surpassed Itself!

Single Trouser Suits, Golf Suits, Two Trousers Suits, Topcoats

All to Go at One Low Price

$26

And Here Are the Grades!
$40 to $45 Single Trouser Suits
$35 to $45 Golf Suits (4-pc.)
$35 to $45 Two Trousers Suits
$35 to $45 Topcoats

We took the pick of the market for some of this clothing. Then, to make the offer well-rounded, we combed our stocks!

SINGLE-TROUSER SUITS—from our own stocks. Single and double breasted models for men and young men. Light or dark colorings. Sizes from 34 to 46. *Fourth Avenue Side.*

GOLF SUITS—A very special purchase of four-piece suits. Knit grip knickers or buckled, as you wish. Imported and domestic fabrics. Plain or belted backs. Sizes from 34 to 46. *Broadway Side.*

TWO TROUSER SUITS—another special purchase. Single or double breasted in light or dark colors. Sizes 34 to 44. *Broadway Side.*

TOPCOATS—Taken from our stocks. Single breasted slip-on models in a great variety of fabrics and patterns. Sizes 34 to 46. *Fourth Avenue.*

Suits and Topcoats $34

$50 and $55 Suits	$50 and $60 Suits	$50 and $55 Topcoats
Domestic	*Imported*	*Imported and Domestic*

All have been lowered from our own stocks. Models for men and young men in as fine a group of clothing as you could imagine—but never hope to find at this low price. Too many kinds of fabrics and patterns to tell you all about them; better come in and see for yourself how fine the clothing and how great the savings. Sizes 34 to 46. *Fourth Avenue Side.*

$2.50 to $3.50 Shirts, $1.35

SELLING RECENTLY FOR $1.85

In some cases sizes are incomplete; hence the low price. But there is wide choice in sizes 14 to 17 among the thousands of shirts in the group. Plain broadcloth in white, tan, gray or blue. Broadcloths with self stripes or figures. Rayon-striped madras. Plain color poplins. Reppa. Woven madras.

Neckband styles. Collar-attached. With matching collars. The low price should whisk these shirts out in a hurry. Try to get in early to share in the good fortune.

$1 and $1.50 Silk Neckties, 50c

SELLING RECENTLY FOR 85c

Reppe. Foulards. Stripes. Figures. Checks. Plain colors. Generously made of lustrous silks—and marked at the lowest price we've heard of for the quality.

Street Floor, New Building

TO attract attention is easy. To attract favorable attention is not so easy. To attract actual dollars out of consumers' pocketbooks—that's difficult. But we couldn't have retained important clients for so many years if we hadn't learned how to do it for them. Confer with us.

SHERMAN & LEBAIR
ADVERTISING
116 West 32nd Street
New York

GIRLS VIE WITH BOYS IN ORATORY CONTEST

They Win Seven of Fifteen Places in Five Boroughs of the City.

DIVIDE MANHATTAN HONORS

Carry Off Most Places in the Brooklyn Events, but Bronx Goes to Male Sex.

FORTY COMPETITIONS HELD

Westchester, Long Island, Other Parts of State and New Jersey Report Keen Interest.

High school girls ran a close race with the boys in the more than forty borough, county and district contests held yesterday afternoon and last night throughout New York City, New York State and New Jersey in connection with the National Oratorical Contest on the Constitution conducted by THE NEW YORK TIMES.

They divided honors in Manhattan, carried Brooklyn and lost in the Bronx, Queens and Richmond. Of fifteen places in competition in the five boroughs, the girls captured seven. In the other contests at large they fully maintained their pace as the returns continued to come in at a late hour last night.

Most of the contests were well attended, with the supporting students' delegations from the participating schools contributing their cheers to enliven the proceedings. Music also formed a conspicuous part in the programs, and Miss Eva L. Bennett of Julia Richman High School and Paul Martin, organist, who is a member of the musical faculty of Boys' High School, Brooklyn, were responsible for much of the success of this feature at the Manhattan and Brooklyn contests.

Leading Men as Judges.

The judges throughout formed a notable background for the enterprise last night, and prominent figures from the bench and bar, church and educational institutions generously contributed their time to help in the general purpose of civic betterment. One of the dramatic features of some of the larger city contests was unconsciously supplied through their agency.

It was noticeable that some of the more proficient orators held these elders without a break throughout their ten-minute discourses, and frequent comment was made afterward that they succeeded better than they knew in gaining and keeping the interest of such figures. Indeed, the look upon some of the judges' faces appeared to express surprise at their own interest in the efforts of the youthful oratorical aspirants.

This is a list of the larger contests, the winners and their high schools:

BOROUGH FINALS.

Manhattan Public High Schools.

At Julia Richman High School—These six contestants qualify for Manhattan-Bronx Interborough Finals on April 23:

Charles K. Banghart, Washington Heights Evening H. S.

William Scheer, High School of Commerce.

Henry Kohn, DeWitt Clinton H. S.

Olga Cabral, George Washington H. S.

Helen Bylund, Wadleigh H. S.

Elizabeth Jones, Washington Irving H. S.

Judges—Supreme Court Justice Thomas C. T. Crain, former Judge Alfred J. Talley, John G. Agar, Dr. Frank H. Sommer, Dean of New York University Law School; Dr. Frederick B. Robinson, head of civics and sociology, City College.

Bronx Public High Schools.

At Morris High School, the Bronx—These two contestants qualify for interborough finals:

Judah Marmor, Morris H. S.

Theodore Leskes of James Monroe H. S.

Judges—Dr. John M. Clapp, the Ronald Press Company; Superintendent William O'Flaherty; Miss Sarah R. Parks, Hunter College; Superintendent John L. Tildesley, Principal Frederick N. Westphal.

Brooklyn Public High Schools.

At Girls' High School, Brooklyn—These six contestants qualify for Brooklyn-Queens-Richmond Interborough Finals on April 23:

Marian Millstein, Thomas Jefferson H. S.

Harry Engel, Boys' H. S.

Haakon Gulbransen, Brooklyn Technical H. S.

Judith Wolfert, Bay Ridge H. S.

Marian Draisin, James Madison H. S.

Catherine Alcott, Bushwick H. S.

Judges—Supreme Court Justice Harry M. Lewis, District Attorney Charles J. Dodd, former State Senator Alvah W. Burlingame, Mrs. Isaac Franklin Russell, William C. Redfield, former Secretary of Commerce.

Queens Public High Schools.

At Jamaica Training School for Teachers, Jamaica—These two contestants qualify for interborough finals:

Samuel Lederer, Bryant H. S., Long Island City.

Jack Auchmody, Flushing H. S.

Judges—Federal Judge Robert A. Inch, Supreme Court Justice Burt J. Humphrey, County Judge Frank F. Adel, Assistant District Attorney James A. Dayton, Miss Mary K. Smith, Chairman, Elocution Department, Jamaica Training School for Teachers.

Richmond Public High Schools.

At Curtis High School, New Brighton—One contestant qualified for Interborough Finals:

Frank Baker Smith, Curtis H. S.

Judges—Dr. Henry Frost, Charles Marshall, the Rev. Mahans Ramsay, Principal Frank J. Ingalls of P. S. 17, Principal Mary M. Conway of P. S. 21, Charles B. Dulles, President of the Staten Island Bar Association; Cornelius F. Cahalane, the Rev. Paul Harmon Chapman.

Oratory Contest Details.

SUBJECT: The Constitution of the United States.

THOSE ELIGIBLE: Students of high schools—public, private and parochial—under nineteen years of age.

PRIZES: First prize, $1,000 and a trip to Europe.
Second prize, $500.
Third prize, $250.
Five prizes of $100 each.
Fifty-six prizes of $50 each.

FOR INFORMATION: Write Oratorical Contest, THE NEW YORK TIMES, 229 West Forty-third Street, New York City.

DISTRICT FINALS.

Brooklyn Parochial and Private High Schools.

At the Academy of St. Francis Xavier, Brooklyn:

First—Edith Greene, St. James Academy for Girls.

Alternate—Joseph P. Feury, St. John's College High School.

Judges—Supreme Court Justices Selah B Strong and Mitchell May, the Very Rev. Mgr. James J. Corrigan, County Judge J. Harry Tiernan of Richmond, former District Attorney John E. Ruston.

New Rochelle District Public and Parochial Schools.

At the Huguenot School, New Rochelle:

First—Albert Akharian, Pelham Memorial High School, Pelham.

Alternate—Cyril White, Iona School, New Rochelle.

Judges—Professor D. W. Redmond, City College; Principal A. B. Davis, Mount Vernon H. S., and John L. Foley, George Washington H. S.

Newark Public and Parochial Schools.

At South Side High School, Newark, N. J.:

First—Miriam A. Riker of Barringer High School.

Alternate—Beatrice Banata, South Side High School.

Judges—Dr. Henry R. Rose, Newark; the Rev. John A. Dillon, pastor of St. Joseph's Church, Paterson; Miss Louise Connolly, Newark Museum; John T. Greenan, East Orange H. S.; Nathan Kussy, attorney, Newark.

Bergen-Hudson Public and Parochial High Schools.

At Englewood (N. J.) High School:

First—Marion Glespin, Emerson High School, Union City.

Alternate—Marion Christ, Institute of Holy Angels, West Fort Lee.

CITY SEMI-FINALS.

Manhattan Parochial and Private High Schools.

Two contestants at each centre to qualify for district finals on April 23.

At DeWitt Clinton High School:

Katharine Salmon, St. Walburga's Academy.

Andrew J. Lawlor, All Hallows Institute.

Judges—Dr. Thomas McTiernan, Chairman, Public Speaking, De Witt Clinton H. S.; Dr. William A. Hamm, Chairman, History, De Witt Clinton H. S.; Abraham Landesman, Chairman, Economics, George Washington H. S.; Miss Elizabeth Bassett, Chairman, History, Washington Irving H. S.; Miss E. M. Nightingale, Chairman, Elocution, Washington Irving.

At High School of Commerce:

James Kern, Regis High School.

Ruth Stephens, Horace Mann School for Girls.

Judges—Dr. B. A. Hedrick, Chairman, English Department H. S. of Commerce; Miss Celia Drewy, H. S. of Commerce; L. J. Regard, H. S. of Commerce; Mrs. Rose L. Friedenthal, H. S. of Commerce; George Hayes, attorney.

At Stuyvesant High School:

William R. White, Xavier High School.

William Margolis, Talmudical Academy.

Judges—S. Augusta Taintor, Chairman, English Department, Theodore Roosevelt H. S.; Principal James J. Burke of P. S. 102, Brooklyn; Miss Elizabeth Ryan, Washington Irving H. S.; H. W. Mostow, Stuyvesant H. S.; L. O. Long, De Witt Clinton H. S.

Bronx Parochial High Schools.

As Evander Childs High School—Two contestants to qualify for District Finals on April 23.

Bernard J. McGeehan, Clason Military Academy.

Christina T. Heffner, St. Barnabas High School.

LONG ISLAND SEMI-FINALS.

Hempstead Group.

At Hempstead High School, these three contestants qualified for all-Long Island finals on April 23:

Wesley Van Buren, Hempstead High School.

Dorothy Marlow, Freeport High School.

Esther Ruskay, Woodmere Academy.

Judges—A. E. Newton, Superintendent of Schools, Baldwin, L. I.; Miss Martha Rooney, Mineola, H. S.; Mrs. Rena Hayden, Superintendent of Schools, Floral Park, L. I.

Glen Cove Group.

At Glen Cove High School—These two contestants qualified for the All-Long Island finals:

Thomas Barrett of Huntington High School.

Thomas McCusker of Roslyn High School.

Judges—R. A. Foster, Teachers College, New York City; Judge Townsend Scudder of Glen Head, L. I.; Principal B. E. Whittaker, Oyster Bay High School.

Patchogue Group.

At Patchogue High School—These two contestants qualified for the above finals:

Edward Westerbeke, Sayville High School.

Teddy Polytoides, Babylon High School.

COUNTY FINALS.

Orange County High Schools.

At Goshen High School—These two contestants qualified for district finals on April 23:

Elwood Ayers, Pine Bush High School.

John Parsells, Otisville High School.

Dutchess County High Schools.

At Poughkeepsie High School these two contestants qualified for district finals on April 23:

Gladys Bracey, Poughkeepsie High School.

Robert Decker, Rhinebeck High School.

Judges—Professor E. D. Fite, Vassar College; Professor A. B. Bennett, New Paltz Normal School; the Rev. J. Lewis Hartsock, pastor Trinity Methodist Episcopal Church, Poughkeepsie.

Franklin County High Schools.

At Saranac Lake High School—These two contestants qualified for district finals on April 23:

Leonard Lazarus, Saranac Lake High School.

Henry Hartnett of Franklin Academy, Malone.

Judges—Principal H. G. Coons, Lake Placid H. S.; Mrs. Robert E. Nelson, Washington; H. C. Parmas, Lake Placid, N. Y.

Herkimer County High Schools.

At Ilion High School—These two contestants qualified for district finals:

Douglas Burger, Herkimer High School.

Doris Sloan, Ilion High School.

Judges—Leroy Hart, Supervisor of Elocution, Oneida H. S.; Fred M. McIntosh, attorney, of Little Falls; George R. Staley, Superintendent of Schools, Rome, N. Y.

Albany County Semi-Finals.

At Cohoes High School these two qualified for district finals:

Charles Rancourt, Watervliet High School.

John H. Laundrie, Cohoes High School.

Judges—Dr. Ray Palmer Baker, Professor of English and head of Department of Science and Business Administration at Rensselaer Polytechnic Institute.

Rensselaer County Semi-Finals.

At Troy Music Hall, Troy, N. Y.—These two contestants qualified for district final.:

Haig Abdian, Troy High School.

James K. Moore, La Salle Institute.

Sullivan County Finals.

At Liberty High School—These two contestants qualified for district finals:

Harold Metzger, Callicoon High School.

Harry Lebouseur, Liberty High School.

Saratoga County Finals.

At Saratoga Springs High School—These two qualified for the District Finals:

Lawrence McAllen, St. Peter's High School, Saratoga Springs.

Benjamin Singleton, Waterford High School.

Hamilton-Essex County Contest.

At Lake Placid High School—These two contestants qualified for District Finals:

Arnold Schullinge, Lake Placid High School.

Margaret McCambridge, Ticonderoga High School.

Judges—The Rev. Merritt Miller of Ticonderoga, N. Y.; Superintendent Heward V. Littell of Saranac Lake; Principal Eileen Benham of Saranac Lake High School.

Columbia County Finals.

At Hudson High School—These two contestants qualified for District Finals:

Kathryn Belknap, Philmont High School.

Charles Walburgh of Hudson High School.

Judges—The Rev. Raymond Dietz of Johnstown, N. Y.; Wesley H. Maider, attorney, of Gloversville; Frank Burton, attorney, Gloversville.

WINS ORATORICAL PRIZE.

Up-State High School Boy Gets Year's Scholarship at Columbia.

Harold Woodruff, 17 years old, a pupil of Florida High School in the Poughkeepsie district, won first prize—a year's scholarship at Columbia University—last night in the Interscholastic Speaking Contest at Earl Hall, Columbia, with an address on "The Farm Question."

Louis J. Wolner, 16, of the Albany High School won second prize—$50—with "Shall We Recognize Soviet Russia?" and John J. Fernan, 17, of Canisius High School, Albany, won third prize—$25—with "The Enforcement of Law."

The contest was held under the auspices of Columbia alumni to foster public speaking in the secondary schools. Professor William E. Weld presided, and the judges were Robert Cresswell of The New York Tribune, Hugh O'Donnell of THE NEW YORK TIMES and S. Archibald Smith, headmaster of Friends' Academy.

SAYS WESTCHESTER CAN PAY FOR PARKS

Macy Tells Commerce Chamber County's Present Debt Is Far Within Limit.

V. Everit Macy, President of the Westchester County Park Commission, addressing the Westchester Chamber of Commerce at its annual dinner at the Biltmore last night, said that the mere knowledge that extensive parks and parkways were being planned by the Park Commission had largely contributed to the $200,000,000 increase in real estate values in the county in the last three years.

Progress, parks and planning of the county were the principal topics discussed at the dinner. Mr. Macy praised the Board of Supervisors for approving the plans and appropriating millions of dollars for the proposed parks and parkways.

"The fact that every one realizes the necessity of these parkways and the improved conditions that will result," he said, "is shown by the rapid and phenomenal rise in the value of land throughout the county, ranging from 100 to 700 per cent. If in some miraculous way the commission could have acquired all the necessary land in one day, the county could have saved at least $5,000,000.

"In fact, to be frank, the commission is now seriously studying how the proposed parkways can be cut down in width, the parks reduced in size, and may even be forced into abandoning certain projects in order to keep within the $27,000,000 appropriated by the Board of Supervisors for the purchase of land.

"The commission is fully conscious, however, that what rights-of-way are not obtained now never will be, for the future costs will be unbearable. In all probability the land for the parkways will cost five times as much as the land purchased for parks, but they are essential to every day life and growth of the county.

"While the statutory debt limit is 10 per cent. of assessed values, the existing debt is 2.6 per cent. It would seem, therefore, that Westchester can well afford these expenditures so necessary for its future development."

Representative Ogden L. Mills, reviewing the accomplishments of Congress, told how local States, counties and municipalities had built up an enormous tax burden while Congress was getting the Federal tax burden into manageable proportions. He urged insistence upon the same kind of economy at home that the Federal Government was providing.

Colonel Franklin Q. Brown, President of the Chamber of Commerce, presided.

SUES CHANEY AND TELLEGEN

Government Alleges Back Income Tax Payments Are Due.

LOS ANGELES, April 16 (AP).—Lon Chaney, motion picture actor, and Lou Tellegen, film and stage star, were made defendants in two tax lien actions by the United States Revenue Department yesterday.

Taxes alleged to be due on Chaney's 1920 income amounting to $1,680 are sought. In Tellegen's case one action asks $3,072 on his 1919 income and the second $2,184 on his 1922 income.

Wants Policemen to Be Quicker on Trigger; Judge Urges Carrying Pistols in Plain Sight

County Judge George W. Martin, Chairman of the Kings County Board of Judges, proposed yesterday that policemen carry their pistols outside their uniforms. He said this would deter criminals and would give policemen a better chance in battles with gunmen. As an example of the handicap under which policemen work, he cited the shooting of four policemen, one fatally, by Paul E. Hilton, the Queens County radio burglar, who has just been caught.

"With their revolvers concealed in their back pockets, out of easy reach, the policemen are at a great disadvantage in meeting the gun-toting bandit and burglar," Judge Martin said. "The gun-carrying criminal has his weapon ready at hand. Either it is concealed in his sleeve, ready to be drawn quickly into action, or it is right in his grasp in his side pocket. With the criminal there is no lost motion in bringing his revolver into play.

"Before the police officer can bring his pistol into play the burglar can riddle him with bullets or make a safe getaway. The 'radio burglar' in Queens would have been dropped in his tracks had pursuing officers had their guns at hand instead of having to fumble around for them in a back pocket.

"Moreover, the sight of police officers openly armed, with a weapon ready at hand, would, I am satisfied, serve to deter some of these bandits prowling about looking for victims. Recently on Fifth Avenue we had three young bandits who tried to shoot their way out of the grasp of three policemen. Just the mercy of God saved those officers, who felt two rounds of bullets whiz past their heads before they could bring their own weapons into play.

"Give the policeman at least an equal chance with the gunman in his fight for life entered into in the performance of his duty."

A. L. BEEKMAN DIES IN 11-STORY PLUNGE

Tennis Player, Member of Old New York Family, Drops From Hotel Rockefeller Window.

MOTHER IN ADJOINING ROOM

He Was Ill Several Months and Had Nervous Break-Down—Faced Prospect of Going to Hospital.

A. Leonard Beekman, a member of the old New York family of that name, died yesterday in a plunge from a window on the eleventh floor of the Hotel Rockefeller, 33 West Fifty-first Street. He had been ill for several months and for the last three days his condition had been worse.

Mr. Beekman came to the hotel shortly before Easter. He was suffering from a severe nervous breakdown. He had been living in Philadelphia, at the Princeton Club, to be near his business, Paul & Beekman, metal stampers, at 1,734 North Fifth Street, Philadelphia. When his illness became aggravated he moved to the hotel so as to be nearer his parents, Mr. and Mrs. Edgar Beekman, whose home is in Bronxville.

When his condition gave alarm his mother took a suite at the hotel and a classmate at Princeton in 1918, A. B. Carver of Yonkers, for the last two nights had been sitting at the patient's bedside.

Early yesterday morning Mrs. Beekman came to her son's rooms to inquire as to his condition. He appeared to be about the same and while Mrs. Beekman and Mr. Carver were conversing, the sick man leaped from the bed and ran into the bathroom. He locked the door. A second later there came a scream. He had forced his way through the narrow window in the bathroom and either fell or leaped.

The plunging form, turning and twisting, struck several window ledges as it sped down the shaft to land on the glass roof of the mezzanine. The force cracked the glass. Mrs. Beekman threw open a window in her son's suite and saw his form lying eleven stories below. She ran to inform her husband, who had called at the hotel to ask how his son felt.

Meantime the telephone operator at the Rockefeller, Miss Irene Auken, whose switchboard is located under the mezzanine roof, was startled by the fall and informed the management. Bellboys found the body. A surgeon from Reception Hospital pronounced Beekman dead.

Beekman, who was 30 years old, had been under treatment by Dr. C. J. D'Alton of 123 East Fifty-third Street. At 9 o'clock yesterday morning he was to have been examined by Dr. D'Alton to determine whether it would be necessary for him to go to a hospital or to a sanitarium. Conscious of the dreary outlook before him, Beekman had been increasingly despondent lately.

The funeral will be at 2 P. M. tomorrow from the home of an uncle, C. Griffith Young, at 981 Madison Avenue. Beekman participated in many tennis tournaments up to 1924 and was ranked ninth in 1921 and thirteenth in 1922 in the metropolitan ratings. He first showed promise on the courts in 1914 when he captured the interscholastic tennis championship and entered Princeton. In 1923 he was ranked seventh in the Middle States Division. He has played little during the last two years.

ILLINOIS POWER'S NET UP.

Year's Earnings, $3,068,589, Equal to $2.63 on Common.

An increase of $535,350 in net income for 1925 over that for 1924 is reported by the Illinois Power and Light Corporation. The earnings last year after depreciation, interest and Federal taxes were $3,068,589, equivalent, after preferred dividends of the corporation and subsidiaries, to $2.63 a share earned on 400,000 shares of no par common stock. The income in 1924 was $2,533,239, or $2.24 a share.

Gross income last year totaled $29,-294,996, while in the previous year it was $29,134,266, both items including other income. Expenses, taxes, depreciation, interest, &c., in 1925 were $26,-216,409, against $26,650,949. Preferred dividends of the corporation and subsidiaries and common dividends totaled last year $2,812,688, while in 1924 they were $2,333,721. Surplus in 1925 was $255,901, against $196,618 in the year before.

Belgian Minister's Home Fired Upon.

GHENT, Belgium, April 16 (AP).—An unknown person fired three revolver shots today at the door of the home of Minister of Railways Edouard Anseele, who is in Italy, and then threw the head of a cannon shell into one of the windows. The shell failed to explode. No one was hurt. The police believe the shooter is mentally unbalanced.

Magnus Johnson Seeks Governorship

ST. PAUL, Minn., April 16 (AP).—Magnus Johnson, former United States Senator, filed today for the Farmer-Labor Gubernatorial nomination in the June primaries. He will be opposed by Tom Davis, Minneapolis lawyer.

HILTON ARRAIGNED; VICTIMS FILL COURT

Twelve Policemen Guard the Radio Burglar to Prevent Break for Freedom.

WEEK'S STAY IS GRANTED

Evidence Goes to Grand Jury Next Tuesday—Alleged Fence in Jail in Default of High Bail.

The court room in Jamaica was heavily guarded yesterday when Paul E. Hilton, the radio burglar, who killed one policeman and shot three others in the Woodhaven sections of Queens in recent burglaries, was arraigned before Magistrate James J. Conway.

Twelve uniformed policemen accompanied the prisoner from the Queens County Jail in Long Island City to the Jamaica court room, and later took him back to the cell. Two policemen stood at each side when he was arraigned before the bar. Others were stationed at every door and window of the room, while detectives were scattered among the spectators in the crowded court room. Many persons whose homes had been robbed by the radio burglar were present. It was feared that Hilton might try to make a break or that gunmen might attempt to free him.

Appearing pale and haggard, the burglar was not represented by counsel. Assistant District Attorney Pasta requested an adjournment of one week so that the prisoner might try to get counsel. If he fails the Court will assign a lawyer to defend him. Hilton has no money, but friends may provide funds for his defense. When Magistrate Conway read the charge accusing Hilton of homicide in shooting Patrolman Arthur Kenny on March 25 resulting in a wound which caused Kenny's death on April 6, and asked the prisoner if he had anything to say, Hilton replied:

"No, your Honor."

Asked if the adjournment for one week was satisfactory to him, the prisoner said:

"Certainly, Your Honor."

Assistant District Attorney Dayton said that the evidence against Hilton would be laid before the Queens County Grand Jury next Tuesday and that if an indictment was returned he probably would be put on trial in the Queens County Court on April 26.

The case of Morris Reiff, 33 years old, proprietor of the Star Radio Shop, at 134 Third Avenue, accused as a fence to whom the radio burglar sold his loot, was adjourned by Magistrate Albert Vitale in the Yorkville Court yesterday until April 21. Bail of $25,-000 was continued, and Reiff was sent back to prison in default of bail.

DRUNKEN DRIVER GETS STATE PRISON TERM

Bronx Man's Second Trial Results in Manslaughter Verdict for Milkman's Death.

Joseph Cassidy, 29 years old, of 125 West Kingsbridge Road, a chauffeur, was found guilty of manslaughter yesterday by a jury before Judge Cohn in the Bronx County Court. He was sentenced to from twenty-one months to seven years in Sing Sing. Cassidy, under the influence of liquor, drove his automobile into a milk wagon driven by John Powers at Cortlandt Avenue and 161st Street, on June 5, 1925. Powers, the father of five children, was thrown out and died soon afterward of his injuries.

It was the first time a conviction of the kind had been obtained in the Bronx County Court. Judge Cohn, in imposing sentence, declared that a drunken driver was "more dangerous than a bandit with a gun."

It was the second trial of the manslaughter indictment against Cassidy. The jury in the first trial disagreed. Records of the Magistrates' court revealed that Cassidy had been fined $50 in July, 1923, for driving an automobile while intoxicated.

NO NEW MILK COMMITTEE.

Mayor, Praising Mrs. Hearst's Work, Won't Compete With It.

Mayor Walker denied yesterday that he intended to appoint a committee of women to succeed the Mayor's Committee of Women which flourished during the Hylan Administration and which was active in free milk distribution and other philanthropies under the leadership of Mrs. William R. Hearst.

"I understand," said the Mayor, "that Mrs. Hearst has organized an independent women's committee to care for the free milk distribution, and I should not wish the City of New York to seem to place itself in competition with any organization which is already doing good work in a good cause."

When he was asked whether he purposed appointing women to membership in the various committees which are yet to be organized, such as his projected city planning and housing committees, the Mayor replied that he would probably name several women to serve on each of these committees.

HOLD-UP MEN SHOOT TWO IN FIVE THEFTS

Loot in Daylight Robberies Is $3,000 in Cash, $7,000 Gems and Three Automobiles.

JEWELER ROBBED IN STREET

Shot Down by Thugs, Who Overlook $18,000 Jewelry—$3,000 Seized in Payroll Theft, Another Fails.

Armed men committed five holdups in Manhattan, Brooklyn and the Bronx yesterday morning. They shot two men, stole more than $3,000 in cash, $7,000 worth of jewelry, and three automobiles valued at more than $3,000 and all escaped.

Joseph Flyer, 40 years old, a jeweler, who has a platinum setting shop at 104 Chrystie Street, was shot in the head and side by four robbers who held him up at Grand and Chrystie Streets at 9:30 A. M. They got platinum settings worth $7,000, which he carried in a brief case, but missed $18,000 worth of the same kind of jewelry which he had in an inside coat pocket. Flyer told detectives that he had been held up six months ago and since then had made a practice of carrying the larger part of his jewelry in an inside pocket and the smaller part in the brief case.

Flyer's office is on the third floor of the Jewelers' Building, which is equipped with a burglar alarm and tear-gas bombs. The police think the bandits were professional jewel robbers who knew the layout of the building as well as Flyer's movements, and accordingly took care to wait until he got outside the building before they waylaid him.

Crowds at Hold-Up Scene.

Crowds were passing in front of the building as Flyer stepped out of the vestibule to go to the Jewelers' Exchange at the Bowery and Canal Street. As soon as he reached the sidewalk three men stepped up to him. A fourth was at the wheel of an automobile at the curb.

"The three men all had guns in their hands," Flyer said. "One grabbed my right arm and another my left arm. The third came up in front of me and stuck his gun to my chest.

"'Hand over that brief case,' he said, 'or I'll put a hole through you.'

"I pulled my right hand away and tried to knock down the gun at my chest. Then I heard some shots and felt the shock of the bullets in my head and side. I dropped the brief case and fell. When I got up they were getting into the automobile and one had my brief case."

The wounded man was taken to Gouverneur Hospital and then to his home at 1,165 Fifty-third Street, Brooklyn.

Captain Sullivan and detectives of the Clinton Street Station began an investigation. They learned from witnesses that the license number of the bandits' car was the same as that of an automobile stolen on March 27 from Jennie Berkow at 1,009 Eastern Parkway, Brooklyn.

The car was found yesterday afternoon, wrecked and abandoned, at Sheriff and Second Streets, Manhattan.

Payroll Theft Fails.

Five minutes after an armored car had delivered an $1,800 payroll from a bank at the office of the Dunbar Box and Lumber Company, at 551 West Twenty-eighth Street, at 11 o'clock yesterday morning, six robbers with pistols in their hands rushed into the office, yelled "Hands up!" and started shooting into the floor and ceiling.

They seized a "dummy" briefcase and began to retreat. A dozen employes, who had heard the noise rushed in. The robbers shot their way out, wounding John Fink, 55 years old, a sawyer, of 517 Garden Street, Union Hill, N. J.

Just before noon yesterday three armed men in an automobile held up John Delaney of the plumbing firm of Coyne & Delaney, 828 Kent Avenue, Brooklyn, who was in another automobile on Ellery Street, near Sumner Avenue, Brooklyn, and stole $2,000 in cash from him without firing a shot.

While a traffic policeman was standing at Prospect and East Tremont Avenues, the Bronx, about 10 o'clock yesterday morning, two robbers held up the Liggett drug store at 761 East Tremont Avenue, at the corner of Prospect, and got $100 in cash. One bandit stayed at the door as a lookout, while the other went inside with a pistol in his hand and forced the assistant manager to bind two employes, wait on two girl customers without giving an alarm and then open a safe and four cash registers. They disappeared before an alarm could be given.

Three armed men stole three automobiles from Frank's Garage at 1,551 Sixty-third Street, Brooklyn, about 8 o'clock yesterday morning after holding up an employe. They entered with pistols in their hands and forced Walter Schardleburg, a negro car washer, into a side room, which they locked. Then they drove out in a Cadillac, a Buick and a Studebaker. Schardleburg telephoned the police.

Two men robbed the box-office of the Stadium, motion picture theatre, at Third Avenue and 119th Street last night of $106 and escaped.

The two men, who, the police were told, were shabbily dressed, engaged the ticket seller in an altercation and while one held the employe's attention the other, it was said, grabbed up the money, whereupon both ran and disappeared before employes of the theatre could follow them.

Three armed robbers held up Samuel Weiss and Jacob Jackier in their shoe store at 32 Avenue B last night. They forced Jackier to open the cash register, from which they took $500.

LINK UP BIG JEWEL THEFTS.

Police Find Same Methods in Wurts-Dundas Case as in Hayward Robbery.

Detectives investigating the disappearance of $40,000 in gems from the apartment of Miss Muriel Wurts-Dundas, at 71 Park Avenue, said yesterday they believed the window cleaner suspected was the same man who early last year robbed the homes of Colonel William Hayward at 1,051 Fifth Avenue and Adelaide Phillips at 172 East Sixty-fourth Street of jewelry valued at $40,000.

As in the theft at the Wurts-Dundas apartment, the jewelry disappeared after a visit from a window cleaner, who acting in the same manner as he did at 71 Park Avenue, left his cleaning equipment behind when he departed. The detectives have obtained a fairly accurate description of the man and hope for an arrest.

Noel C. Scaffa, a private detective under indictment for his part in obtaining the return of $600,000 in jewelry to Mrs. James Donahue, from whose apartment at the Hotel Plaza they had been stolen, visited Police Headquarters during the day and it was reported that he called in connection with the disappearance of Miss Wurts-Dundas's jewelry. He denied this, however.

Hindenburg Like Washington, Mexican Guest Tells Germans

POTSDAM, Germany, April 16 (AP).—President von Hindenburg was likened to George Washington today by the head of a group of Mexicans visiting the historic places of Potsdam as the guests of the Prussian Government.

Proposing the President's health, Chairman Hernandes said:

"Of von Hindenburg it will one day be said, as of Washington: 'First in war, first in peace, first in the hearts of his countrymen.'"

SENTENCED IN THEFT OF $1,116,000 GEMS

Cohn, Who Posed as Salesman to Get Jewels, Receives Three and a Half Years.

PRISON FOR COMPANIONS

Three Promised Aid in Recovering Loot, but $176,000 Is Still Missing, Says Prosecutor.

Harry Cohn, formerly an accountant, and two confederates in a conspiracy which led to thefts of gems aggregating $1,116,000, from jewelry brokers in this city, received prison terms yesterday from Judge Koenig in General Sessions on their pleas of guilty to grand larceny indictments.

Cohn, who pretended to be a jewelry salesman when he obtained the gems on memoranda in 1925, received a sentence of from three and a half to eight years in Sing Sing. Alexander Arnow, an itinerant jeweler, whom Cohn accused of having originated the plot which led to the disposal of the gems in pawn shops, or to others, for less than half their value, was sentenced to the same prison for from twenty months to three and a half years, and his brother, Harry, whose glib talk was alleged to have induced Cohn to enter the theft plot, received from fifteen months to three years in the prison.

Eight indictments charging grand larceny were returned against the trio when Assistant District Attorney Richard C. Murphy had finished an investigation of the plot last February. Cohn had been apprehended under a Federal bankruptcy warrant in Newark a few weeks before, and he immediately implicated Harry Arnow. Cohn, who is 23 years old, and lived at 381 Edgecombe Avenue, revealed that the Arnows, a little older than he, had been living in luxurious circumstances at 1,085 Eastern Parkway, Brooklyn, but Alexander Arnow fled to California when he learned that creditors had thrown Cohn into bankruptcy.

With the arrest of Harry Arnow on Cohn's confession, Alexander came back, and was taken into custody. Then through information received from the plotters the prosecutor recovered $340,000 in money from Cohn, $500,000 of the gems, which they had disposed of to others, and $100,000 in jewels were held under an attachment issued by the Court, pending the outcome of litigation. Cohn and the Arnows had promised to aid the authorities in the recovery of all the loot, but Assistant District Attorney Murphy told Judge Koenig yesterday that they had not furnished any information that had not already come into his possession.

The prosecutor had agreed to allow the three conspirators to plead guilty to one indictment to cover the eight against each of them in the belief that the three would aid him in recovering the remaining $176,000 in gems. This indictment was based on the complaint of David L. Rogow, a wholesale jeweler, that on Sept. 23 last, Cohn obtained from him on memorandum two emeralds and 468 pearls, valued at $80,000.

Benjamin F. Spellman, counsel for Cohn, and Abraham Goodman, counsel for the Arnows, in pleading for clemency dwelt on an agreement they said had been made by the prosecutor when their clients consented to aid him in recovering the stolen gems. The lawyers asserted that the trio had not profited through their thefts. Cohn, they said, became impressed with the belief that he could take advantage of low prices in the jewelry trade at the time by obtaining the jewelry on memoranda and selling it before payments became due for much more than he had bought it for. It was further asserted that the Arnows had agreed to pledge the jewels for loans as Cohn obtained each batch and use the money as advance payments for new batches.

Assistant District Attorney Murphy told Judge Koenig that, while the defendants had not complied with their agreement, he felt that they were entitled to some consideration from the Court because of what they had done in aiding him to obtain indictments against others as receivers of some of the gems. He added, however, that the trio had repudiated testimony which they had given at the Grand Jury investigation, which led to these indictments, when the men accused of being receivers were about to be called for trial. This, he said, forced the prosecution to recommend that the indictments against these men be dismissed.

N. Y. U. GIRL IS MISSING.

Left Home to Attend Classes Last Thursday, but Never Arrived.

Mr. and Mrs. Alphonse Sepe of 2,111 Quentin Road, Brooklyn, reported yesterday to the police that their daughter, Rose, 17 years old, a student of New York University, has been missing since Thursday morning.

Miss Sepe, it was said, left home to attend her classes, but did not arrive at the university. Her family said they were at a loss to account for her absence, because she always had discussed her plans with them. She was described as 5 feet 3 inches tall, weighing 112 pounds, having brown bobbed hair and brown eyes and wearing a green serge dress, a black fur-trimmed coat, a black hat with white trimming, white stockings, black pumps, a diamond and a ruby ring, a wrist watch and a cameo pin.

An Acknowledgment.

THE NEW YORK TIMES acknowledges receipt of an anonymous contribution of $10 for the relief of a widow and three children of a man who was drowned on April 4, and for whose family an appeal was made recently by the Brooklyn Association for Improving the Condition of the Poor.

DEMOCRATS ATTACK GERMAN CLAIMS BILL

Garner Calls the Measure, Which Coolidge Has Endorsed, "a Stupendous Steal."

PROPOSALS ARE CRITICISED

Treadway Insists Committee Has Not Acted—Minority Seeks Changes.

MELLON DEFENDS THE PLAN

Writes to the Senate That It Is a Practical Solution of a Ticklish Problem.

Special to The New York Times.

WASHINGTON, April 16.—A bitter fight on the Administration bill introduced in the House by Representative Ogden L. Mills of New York, providing for an adjustment of claims with Germany and German nationals arising out of the war, was foreshadowed today, when Representatives John N. Garner of Texas, one of the Democratic leaders, speaking on the floor, denounced the measure as a "stupendous steal," and described it as "the most important piece of legislation outside of the tax bill that will come before this Congress."

Mr. Garner, who charged that an examination of its provisions would demonstrate that the plan embodied in the Mills bill would cost the American people $190,000,000.

"It has four provisions," said Mr. Garner. "One is to return all of the alien property now in the hands of the Alien Property Custodian to the German nationals. The second is to pay the mixed claims, the third is to pay the German nation for damages that occurred by reason of our taking their property and the fourth is for an issue of $250,000,000 in bonds to meet the indebtedness."

Declares Texan Is Premature.

Representative Allen T. Treadway replied to Mr. Garner:

"I think the gentleman from Texas (Mr. Garner) is very premature in the statement that he is making to the House," Mr. Treadway said. "So far as I know, the Ways and Means Committee has not acted on the bill with the view to reporting it. To my knowledge the bill has not come before the Ways and Means Committee for a vote. Therefore the gentleman from Texas is very premature in saying that it will be on the floor of the House within a week."

Efforts have been made in committee by Democratic members to force the adoption of amendments which would bar American insurance companies that suffered losses during the war period from securing benefits under the Mills bill. Awards have been made by the Mixed Claims Commission of claims made by insurance companies, and their payment is provided for in the bill.

Consideration of the bill has been marked by stormy sessions in the Committee on Ways and Means, but indications are that the bill will be reported to the House in the form presented by Mr. Mills. The bill has the approval of President Coolidge.

Mellon Explains the Measure.

Secretary Mellon believes the plan is the only practical method of dealing with that problem. His views are contained in a letter which he sent to the Senate today.

The Secretary stated that German owners of property involved and the American War Claimants' Association had been consulted, but not the German Government. Chandler P. Anderson, American Commissioner on the Mixed Claims Commission, advised the Treasury that Dr. Wilhelm Kiesselbach, the German Commissioner, and Dr. Karl von Lewinski, the German agent on the commission, represented as individuals a group of the private German owners.

There is no legislation introduced to cover the subject as a whole and, finally, Mr. Mellon wrote:

"Litigation is pending against the United States for compensation for ships of German citizens taken during the war and which are still undisposed of. The Mixed Claims Commission set up between Germany and the United States to determine American claims against Germany is approaching the completion of its work.

"There is, however, no provision for the payment of awards of the mixed claims commission which adequately compensates the private American claimants. The advice of the Treasury has been sought by Frederick C. Hicks, the former Alien Property Custodian, in reorganizing his office and from its study of the situation the Treasury believed that it was uneconomical, both from the standpoint of the owner and of the United States, to continue indefinitely the operation of the trusts by the Alien Property Custodian.

"If it is right that we should reaffirm the American policy that private property shall not be taken for public use without just compensation, then there seems to me to be no practical solution of the entire problem except that suggested by the Treasury. The Treasury, therefore, in the interest of all concerned undertook the preparation of a plan for the consideration of the Congress."

Paid in Cash to Avoid Interest.

"The tentative plan," wrote Secretary Mellon in conclusion, "provided for bonds bearing 5 per cent. interest. This rate of interest was necessary in order that bonds, payable in marks in Germany, should be worth par in the German market, where interest rates are very much higher than here. This is to us a higher rate of interest, and since the United States was guarantor of the bonds and the sole beneficiary of the Dawes payments after the bonds should be paid, upon further consideration I came to the conclusion that it was preferable for the Treasury to use its own obligations payable in dollars, which could be marketed on as low as a 4½ per cent. basis."

TOPICS OF INTEREST TO CHURCHGOERS

A Proposed "Code of Ethics" for Ministers Is Being Studied by Presbytery.

'LOST' CANDIDATES SOUGHT

Names of Over Fifty Young Men Who Gave Up Their Studies for Presbyterian Ministry Announced.

A suggested "Ministers' Code of Ethics" has been submitted to the Moderator's Council of the Presbytery of New York by the Rev. Dr. George Stewart Jr., one of the two associate pastors of the Madison Avenue Presbyterian Church, at Seventy-third Street. This announcement was made by the Rev. Dr. Harlan G. Mendenhall, Stated Clerk of the Presbytery, as part of the report of the Moderator's Council, which was submitted to the Presbytery at its meeting last Monday in the First Church. The proposed "code" itself was not divulged. But on the recommendation of the council the Presbytery voted that the Rev. Dr. Howard Duffield, the Moderator, should appoint a committee to discuss the code and report at the next meeting of the Presbytery.

The names of between fifty and sixty young men who had been under the care of the Presbytery in the last fifteen years as candidates for the ministry, but who had failed to go through with their plans, were read to the Presbytery at the meeting on Monday. In most of the cases no further word had been heard from the men. Dr. Mendenhall reported that some had entered the ministry of other denominations, but most of them had not been traced. The rule of the Presbytery is that if a man is not heard from for three years his name is stricken from the roll. The time was extended for those whom there was still a chance of locating.

Three young men will be ordained deacons this morning in the Episcopal Church of the Incarnation, Madison Avenue and Thirty-fifth Street. The officiating Bishop will be the Right Rev. David L. Ferris, Bishop Coadjutor of Western New York. The candidates are Jesse Herbert Smith of Independence, Kan.; Ernest Victor Kennan of Chicago and Henry Scott Rubel of Milwaukee. The ordination sermon will be preached by the Rev. Dr. H. Percy Silver, rector of the Church of the Incarnation.

A Spring breakfast will be given in honor of Bishop William T. Manning next Wednesday at 12:30 o'clock in the Hotel Roosevelt. Mrs. Henry Gansevoort Sanford will be toastmistress. Bishop Manning will speak and then the program will be given over to the Committee on Army Posts, of which Mrs. William Codman Sturgis is Chairman. She will outline a plan for a memorial chapel to be erected at Plattsburg for the New York soldiers who fell in the war. There will be addresses by Channing Pollock, Colonel De Lancey Jay, Colonel Theodore Roosevelt and Colonel Archibald Thacher. The Chairman of the Breakfast Committee is Mrs. Charles Gilmore Kerley.

There will be two receptions at the Five Points Mission, 59 Madison Street, to welcome the Rev. Dr. and Mrs. George W. Grinton. The minister, who had been pastor of the Methodist church, Tarrytown, was elected by the trustees as superintendent of the mission, which is under the Methodist Church. His election was ratified last Monday by Bishop Francis J. McConnell of Pittsburgh, at the closing session of the annual New York Methodist Conference. The first reception will be given by the English congregation at the mission next Thursday evening, and the second will be given by its Italian congregation the evening of April 26.

There will be a dinner Monday evening in the Hotel Astor for the one hundred clerical and lay members of the staff of the New York Protestant Episcopal City Mission Society. The hosts and hostesses will be the members of the Board of Managers and their wives. The speakers will be Bishop Manning, the Rev. Dr. Milo H. Gates and the Rev. Dr. L. Ernest Sunderland. The toastmaster will be Robert L. Harrison.

The Rev. Dr. Samuel Trexler, President of the Lutheran Synod of New York and New England, will go to Rochester tonight to preach and administer holy communion tomorrow morning in the Lutheran Church of the Redeemer, that city, in connection with the farewell of the Rev. H. Branson Richards, the pastor. Mr. Richards has accepted a call to the pastorate of the First Lutheran Church, Athens, N. Y.

A reception will be given next Thursday evening to the Rev. Dr. George H. Baker, formerly of Schenectady, by the congregation of the Washington Heights Baptist Church, West 145th Street and Convent Avenue. Dr. Baker began his ministry here last Sunday.

A luncheon will be given Monday by the Episcopal Church Club at its rooms, 7 East Forty-eighth Street, in honor of the Rev. Dr. Robert Norwood, new rector of St. Bartholomew's Episcopal Church.

"Does Education Without Christian Education Educate?" will be the topic at a dinner of the New York Presbyterian Social Union on Monday evening in the parish house of the West End Presbyterian Church, 105th Street and Amsterdam Avenue. The speakers will be Dean Herbert E. Hawkes and the Rev. Walter M. Howlett of the Greater New York Federation of Churches. Mr. Howlett is the chief promoter of the plan for a week-day religious school in every Protestant church.

In appreciation of the services of M. S. Levinson as sexton for the last twenty-five years the trustees and members of the Congregation B'nai Jeshurun, Eighty-eighth Street and West End Avenue, have subscribed a fund to cover the expenses of a trip for him and his wife to Palestine.

The sum of $60,120.75 has been subscribed in cash and pledges toward the $100,000 endowment fund being sought for Holy Trinity Lutheran Church, Central Park West and Sixty-fifth Street, of which the Rev. Dr. Paul Scherer is the pastor.

Methodist young people from Connecticut, New Jersey and New York will attend a dinner next Tuesday evening in Grace Methodist Church, 104th Street, between Columbus and Amsterdam Avenues, under the auspices of the Epworth League of the New York Methodist Area.

The Rev. Dr. John L. Davis will begin tomorrow his third year as pastor of Grace Methodist Church. Last year Dr. Davis received 374 new members.

FOUR TRUSTEES NAMED BY CALVARY CHURCH

Board Fills Places of Those Who Resigned—Reports Progress on Building.

Following a secret meeting of an hour and forty minutes yesterday afternoon of the Board of Trustees of Calvary Baptist Church it was announced that four new members of the board had been elected and that "the matter of the new building was taken up and progress was made on it."

At the meeting at which Dr. Straton was present, the following were selected to fill the places of resigning trustees:

H. A. Van Opstall, Manager of the National Piano Manufacturing Company of 15 East Fortieth Street; Adolph Lindewall, a realtor; C. C. Hoffman, a commission broker, and Stephen A. Bradford, a public accountant.

Justice William Harman Black, President of the board, received the resignations last Monday of Benjamin J. and A. B. Miller, brothers and business men; W. A. M. Martin, a publisher, and Robert B. Buzbee, an attorney.

Mr. Martin was one of several plaintiffs in an action about a year ago against the Rev. John Roach Straton, the pastor, and others to enjoin the church from erecting a combined church and apartment house. They also brought a successful action to prevent Dr. Straton as a member ex-officio of the board from voting. The plaintiffs also disapproved of paying a salary to Dr. Straton for February and March while he occupied a Winter pastorate in Florida.

DEAN TREDER RESIGNS AS AID TO STIRES

Leaves Cathedral Post to Permit Bishop to Select His Own Advisers.

The Very Rev. Oscar F. R. Treder has resigned as Dean of the Cathedral of the Incarnation, Garden City, L. I., where has has been for ten years. His resignation was announced yesterday. It had been accepted at a meeting of the Vestry Committee of the Cathedral last Tuesday.

The meeting was called by the Right Rev. Ernest M. Stires, Bishop of the Episcopal Diocese of Long Island, whose See church the cathedral is. Bishop Stires read the resignation to the committee and announced that he had finally decided to accept it.

The Dean gave as his chief reason for resigning a desire to free the Bishop of any "embarrassment in carrying out his visions, hopes and plans," for which, he recalled, the Bishop was, after all, responsible. He said the Bishop should share the burden of accomplishment with helpers, but they should be helpers of his own selection.

Bishop Stires expressed to the committee his appreciation of the service of the Dean and of "his manly, generous and helpful spirit."

In offering his resignation Dean Treder followed the example of his predecessor, Dean Cox, when the late Right Rev. Frederick Burgess, the predecessor of Bishop Stires, was consecrated to the Episcopate.

Shortly before the consecration of Dr. Stires last November, Dean Treder was in an automobile accident and was badly shaken up. He has not been well since.

Dean Treder is a chaplain of the Grand Lodge of Masons of New York. Before coming to the cathedral he was rector at Easthampton, L. I. He is married and has five children.

FINAL APPEAL BY CARDINAL.

Prelate to Open Catholic Charities Drive in Cathedral Tomorrow.

Seven thousand persons are expected in St. Patrick's Cathedral at 4 o'clock tomorrow when Cardinal Hayes will open the Catholic Charities campaign at vesper service. Among those in the cathedral will be 329 priests. The Rev. Joseph C. Fleming will deliver the sermon, and the Cardinal will address the workers.

The campaign will get formally under way on Monday when 15,000 workers tart a house-to-house canvass. Last year $1,077,674 was raised.

Seeks $500,000 for Methodist Home.

Speaking yesterday at a luncheon at the Aldine Club, at which prominent Methodists were his guests, William J. Stitt, Chairman of the Committee on Special Gifts of the Methodist Episcopal Church Home, said to be the oldest home for elderly people in the city, announced that the home was seeking an endowment fund of $500,000. The drive will be made in connection with the celebration of the seventy-fifth anniversary of the founding of the institution.

Clergymen to Discuss Crime.

Under the auspices of the Brooklyn Juvenile Protective Association, clergymen of all denominations will discuss the crime situation at a meeting on Monday afternoon at the St. George Hotel in Brooklyn. Among those cooperating with the association in calling the meeting are the Rev. Dr. S. Parkes Cadman, the Rev. Father John L. Belford and the Rev. John Howard Melish.

Mrs. T. P. Shonts Improved.

The condition of Mrs. Theodore P. Shonts, widow of the former President of the Interborough, who is at the Polyclinic Hospital suffering from pneumonia, was said yesterday to be improved.

Mrs. Shonts was taken to the hospital late Wednesday night in a critical condition, and is registered there as "Mrs. Stratton." Dr. Rafael Ernesto Lopez of 360 West Eighty-fifth Street is her attending physician.

RELIGIOUS SERVICES.

Baptist

CALVARY BAPTIST CHURCH, 123 West 57th St., bet. 6th and 7th Avs. DR. JOHN ROACH STRATON, Pastor. 11:00 A. M.—"THE SUPREME REQUIREMENT." 3:00 P. M.—Dr. Straton-Scofield Bible Class of the Air. Lesson: "THE TOWER OF BABEL." 8:00 P. M.—Current Topic Talk: "THE ASSAULT OF COMMERCIALIZED AMUSEMENT ON ORGANIZED SOCIETY." Sermon: "THE WAY OF LIFE." All services broadcast over WHN.

CENTRAL BAPTIST CHURCH, S. E. Cor. 92d St. and Amsterdam Av. An old-fashioned Church where we try to make you feel as happy as you did "in the Church back home." REV. JOHN FALCONER FRASER, D. D. 11 A. M.—"OBEDIENCE TO THE BRIM." 8 P. M.—"THE CREED OF CREEDS."

RELIGIOUS SERVICES

Baptist

FIRST BAPTIST CHURCH, Broadway and 79th St. PASTOR, I. M. HALDEMAN, D. D.
11 A. M.—"A DAY OF GLAD TIDINGS AND THE DUTY OF TELLING IT TO THE KING'S HOUSEHOLD."
8 P. M.—"GOING TO HEAVEN IN A CHARIOT OF FIRE. IS OUR LORD JESUS CHRIST NOW IN HEAVEN IN THE BODY IN WHICH HE WAS CRUCIFIED?"
Friday Night, 8 o'clock—Prayer and Testimony Meeting. Dr. Haldeman's Bible Exposition.

MADISON AVENUE BAPTIST, Madison Av. at 31st St. GEORGE CALEB MOOR, D. D., Minister. Pastor preaches at 11 A. M. and 8 P. M.

MOUNT MORRIS BAPTIST CHURCH, 5th Av., between 126th and 127th Sts. Rev. HOWARD B. CLARKE, Minister. 11 A. M.—"They Have No Wine."

PARK AV. BAPTIST, Park Av. at East 64th St. MINISTERS, REV. CORNELIUS WOELFKIN, D. D. REV. HARRY EMERSON FOSDICK (Elect) REV. EUGENE C. CARDER. 11 and 8—Rev. Willard L. Sperry, D. D., Dean, Harvard University Theological School. 9:45 A. M.—Church School, Women's Class. 5:30 P. M.—Young People's Society.
9:45 A. M.—Men's Class. Speaker, Dr. Arthur E. Bestor.

WASHINGTON HTS. BAPTIST CHURCH, 145th St. and Convent Av. REV. GORDON H. BAKER. 11 A. M.—"The Minister and the Church." 8 P. M.—"Millionaires in Christ." Cordial welcome to visitors.

Christian Science

AUTHORIZED CHRISTIAN SCIENCE SERVICES AND MEETINGS are held in the following NEW YORK BRANCH CHURCHES OF THE MOTHER CHURCH: The First Church of Christ, Scientist, in Boston, Massachusetts. SUNDAYS, 11 A. M. and 8 P. M. WEDNESDAYS, 8 P. M.

FIRST......Central Park West and 96th St.
SECOND......Central Park West and 68th St.
THIRD......Park Av. and 63d St.
FOURTH, Fort Washington Av. & 178th St.
FIFTH......9 East 43d St.
SIXTH......1,936 Anthony Av., Bronx
SEVENTH......520 West 112th St.
EIGHTH......103 East 77th St.
NINTH......Town Hall, 121 West 43d St.
TENTH......25 Waverly Place
ELEVENTH, 2,382 Grand Concourse, Bronx
THIRTEENTH......511 West 23d St.
FOURTEENTH......355 West 141st St.
FIFTEENTH......130 Dyckman St.

NOTE—Wednesday meetings in Fourth, Sixth, Eleventh and Fifteenth Churches, 8:15 P. M. Wednesday meeting in Ninth Church, 8 P. M. Seventh and Tenth Churches, second Sunday service, 4:30.
FREE LECTURE ON CHRISTIAN SCIENCE by a member of The Christian Science Board of Lectureship as follows: April 19, 8 P. M., First Church. The above lecture and the Sunday morning service will be radiocast through Station WMCA, 341 meters. The public is cordially invited.

CHRISTIAN SCIENCE—New Generation

NEW YORK BRANCH 1. The Christian Science Parent Church of the New Generation. The Advancing Movement of Christian Science. Sunday, 11 A. M.—East Room (1st mezzanine floor), Hotel McAlpin, 34th St. Subject—"The Sabbath." Reading Room, offices, 25 West 42d St. This Church is not connected with the organization now known as The First Church of Christ, Scientist, in Boston, Mass.

Community Church

THE COMMUNITY CHURCH OF N. Y., Park Av. and 34th St. 11 A. M.—JOHN HERMAN RANDALL, "THE NEW NEGRO." 8 P. M. Forum—THE NEGRO'S PART IN THE MAKING OF AMERICA." W. E. B. DuBois, Jas. Weldon Johnson, Countee Cullen. Special Music.

Congregational

BROADWAY TABERNACLE CHURCH, Broadway and 56th Street. Dr. Charles E. Jefferson, Pastor. REV. SILAS EVANS, D. D., LL. D., will preach at 11 A. M. and 8 P. M.

MANHATTAN CHURCH, B'way at 76th St. Rev. Edward H. Emett, D. D., Pastor. "THE MYSTIC CHRIST." Worship at 11 A. M. Soloist, Mrs. P. J. Bongert.

Disciples of Christ (Christian)

CENTRAL CHRISTIAN, 142 West 81st St. REV. FINIS S. IDLEMAN, Pastor, will speak at 11 A. M. Subject: "WHAT HAS RELIGION TO DO WITH PROHIBITION?"
This sermon will be a reply to questions asked by Mr. Edward Hope, editor of "The Lantern" in The Herald-Tribune: "What Is Prohibition to the Church?" and "Why Are Churches for It?"

Divine Science

CHURCH OF THE TRUTH. Founded by students of W. John Murray, REV. ALBERT C. GRIER, Pastor. HOTEL McALPIN BALLROOM, Sunday, 11 A. M. Subject: "WHEN THE WORLD KNOWS THE TRUTH." Forum at 10; Sunday School at 11. Healing Services Each Noon. Wednesday Evening Meeting at 8 P. M.

DR. MURRAY'S NOONDAY MEETINGS, THE TEMPLE OF MAN. Mrs. W. JOHN MURRAY, Speaker. RUMFORD HALL, 50 East 41st, at Park Av. Noonday meetings daily at 12:15 o'clock. The Sunday service is held at 11 A. M. Subject—"The Sight of the Mind." All are welcome.

Ethical Movement

Fiftieth Anniversary Year. NEW YORK ETHICAL SOCIETY, Central Park West and 64th St. 11 A. M.—MR. ALFRED W. MARTIN, "For Their Sakes I Sanctify Myself." (A Pre-Anniversary Address.) The Public is Cordially Invited.

Interdenominational

CHINATOWN. The Rescue Society, Old Chinese Theatre, 5-7 Doyers St. Known the whole world over. Gospel service nightly 10 P. M. Evangelistic, Enthusiastic, Extraordinary. Drunkards, drug addicts, the homeless and friendless especially invited. THOMAS J. NOONAN, Superintendent.

GOSPEL TABERNACLE, 692 8th Av., cor. 44th St. Rev. A. B. Simpson, Founder. Dr. W. M. Turnbull, Minister, will preach Sunday, 11 A. M. & 7:30 P. M. Bible School, 9:30 A. M. Meetings: Tuesday, Wednesday and Friday Evenings at 8 o'clock. Everybody Welcome.

THE UNION THEOLOGICAL SEMINARY, Service in the Chapel, Claremont Avenue, between 120th and 122d Streets, at 11 o'clock. Preacher, the Reverend RAYMOND C. KNOX, D.D., Chaplain of Columbia University.

NATIONAL BIBLE INSTITUTE, 340 West 55th Street. 8 P. M.—"THE GLORIOUS LIBERTY OF THE CHILDREN OF GOD." Dr. M. T. Shelford.

THE LADIES' CHRISTIAN UNION. Weekly Prayer Meetings held every Wednesday at 11 A. M. in the Chapel of the Bible House, 7 East 48th Street. ALL LADIES WELCOME.

Jewish

TEMPLE ISRAEL. Ninety-first Street, near Broadway. Today 10:15 A. M., David A. Brown, Esq. "Our Suffering Brethren Abroad." Wed., Apr. 21, 3:30 P. M., Dr. Harris. "The New Testament from a Jewish Standpoint." Fri., Apr. 23, 8:15, Dr. Alexander Lyons. "Does God Care?"

Jewish

TEMPLE EMANU-EL, Fifth Avenue and 43d Street. Saturday, 10:30 A. M.—Dr. Enelow on "What Are Rabbis For?" (In Memory of Dr. Gottheil). Sunday, 11 A. M. Sharp—Dr. Krass on "Feminism." Sunday, 8:00 to 10:00 P. M.—Classes for the study of the Bible and Jewish History and Literature. Friday Evening Services, 5:30 o'clock. Daily Noon Service, 12:30 o'clock. ALL ARE WELCOME.

CENTRAL SYNAGOGUE, 55TH ST. AND LEXINGTON AV. MORALE Will be the topic of RABBI JONAH B. WISE At this morning service, 10:15. Central Synagogue is open every day to everybody.

FREE SYNAGOGUE, Carnegie Hall, Seventh Ave. and 57th St. Sunday morning, April 18, at 10:45 o'clock DR. STEPHEN S. WISE will preach on "WILL THE JEW AND HIS IDEALS SURVIVE?" All are welcome.

JEWISH SCIENCE Society of Jewish Science. RABBI MORRIS LICHTENSTEIN, Leader and Founder. AUTHORIZED JEWISH SCIENCE Services: Sunday, 11 A. M., at HOTEL ASTOR. Subject: "WORRY AND ITS CURE." PUBLIC CORDIALLY WELCOME. We offer health and happiness to the Jew through his own religion. For free literature, write to Headquarters: 168 West 73d St.

JEWISH SCIENCE, INC. TEMPLE OF JEWISH FAITH. Rabbi Clifton Harby Levy, Lecturer, Teacher, 229 West 72d, West of B'way. Sunday Morning at 11, Services, Lecture: "POWER IN HAPPINESS AND HOW IT WILL BRING HEALTH." Wednesday, 8:30 P. M.—"The Complete Harmony of the Being Through Spirit and How It Will Bring Happiness and Health." All Welcome.

Liberal Catholic

ST. MICHAEL THE ARCHANGEL, 144 West 65th St. Holy Eucharist, Sunday, 11 A. M. Lecture and Benediction, Sunday, 5:30 P. M. Healing Service, Friday, 8 P. M.

Lutheran

ADVENT, Broadway and 93d St. 11—Dr. Steimle, "The Unpaid Debt."

HOLY TRINITY, 65th St. Central Park W. The Rev. Dr. Paul Scherer, Pastor. 11, "THE CAPACITY FOR RELIGION."

REDEEMER, 53-59 Warner Ave., Jersey City (Greenville Section). Dr. Heindel, Pastor. Services: 11 A. M. and 7:45 P. M.

ST. JAMES'S, Madison Av. and 73d St. REV. WM. F. SUNDAY, PASTOR. 9:45 A. M.—BIBLE SCHOOL. 11 A. M.—DR. SUNDAY.

Methodist Episcopal

CHELSEA, 178th St., W. of B'dway, Dr. Reisner. 11, "Meeting Departed Ones." 7:45, St. Cecilia Choir. Soloist.

GRACE METHODIST, West 104th St. REV. JOHN L. DAVIS, Minister. 11 A. M.—"The Dawn." 7:45 P. M.—"The Supremacy of Law."

MADISON AV., 60th St. Rev. RALPH W. SOCKMAN, Ph. D., D. D. 11—Dr. Wilfred Grenfell. 8—Rev. John A. Vollenweider. 10—Men's Forum. 6:15—Social Tea.

METROPOLITAN TEMPLE, Seventh Avenue and Fourteenth Street. Rev. Wallace MacMullen, Minister. Preaching by Dr. MacMullen morning and evening: 11, "Religious Certainties"; 8, "The Generous Eye." A cordial welcome to all.

ST. ANDREW'S, 122-128 West 76th St. JAMES HARDY BENNETT, Pastor. 11 A. M.—"Ascension and Second Advent of Christ." 8 P. M.—"The Friends of Hope." Evening service broadcast over WEDA, 263 meters.

ST. JAMES'S, Madison Av. and 126th St. Rev. FRED W. STACEY, Minister, will preach at 11 A. M. and 8 P. M.

ST. PAUL'S, West End Av. and 86th St. RAYMOND L. FORMAN, D. D., Pastor. 11 A. M.—"My Cup Runneth Over." 8 P. M.—"Simon Goes Fishing."

WASHINGTON SQ., 4th St., W. of Sq. Rev. CHARLES R. ROSS, Pastor. Our new pastor will preach at 11 A. M. and 8 P. M. Informal greeting at altar after services.

Moravian

FIRST CHURCH, Lexington Av. and 30th St. Rev. Harry E. Stocker, Ph. D., Minister. Services—Sunday, 11 A.M.; Wed'sday, 8 P.M.

New Church

THE INTERNAL SENSE OF THE BIBLE Made Plain in the Light of the Teachings of EMANUEL SWEDENBORG. SERMONS Of intense interest and every day help. EVERY SUNDAY.

NEW CHURCH, 112 East 35th St., N. Y. REV. ARTHUR WILDE, PASTOR. April 18, 11 A. M. Subject: "BUYING A SWORD."

CHURCH OF THE NEW JERUSALEM, Clark St. and Monroe Place, Brooklyn. Take West Side Subway to Clark St. Rev. E. M. LAWRENCE GOULD, Pastor. 11 A. M.—"Building With the Facts."

New Thought

MRS. MAUD PRATT MESSNER, HOTEL ST. ANDREW BALLROOM, BWAY. AT 72D ST., TONIGHT, 8:15, "NUMEROLOGY." SUN., 11:15 A. M. SERVICE, "LEAD BY THE SPIRIT." MR. LYNNWOOD MESSNER, SUN., 8:15, AT 222 W. 72D ST. "HOW TO INCREASE YOUR INCOME." FRI., 8:15, ASTROLOGY "AIRES."

ROBERT KARL WILLIAMS, Harold Court, 225 W. 102d, at Broadway. MONDAY, April 19, 8:15 P. M. Subject: "TAPPING THE SUBCONSCIOUS MIND." Healing Silence. Collection Only.

THE APPLIED PSYCHOLOGY ASSN. ANNA G. NOLL, Hotel Astor, Sunday, 11 A. M. "Just How Thoughts Attract Things."

FOR HARMONIOUS ADJUSTMENT in affairs through Psycho-and-Character analysis consult R. Breitfeld, Psychologist. Circle 1060.

Presbyterian

ADAMS MEMORIAL CHURCH, 207 East 30th St. Rev. H. S. RAMBO, Minister. 11 A. M. and 8 P. M.

THE BRICK CHURCH, Fifth Avenue and 37th Street. Ministers: WILLIAM PIERSON MERRILL, JAMES McCULLOUGH FARR. DR. HENRY VAN DYKE at 11 A. M. DR. FARR at 4 P. M. NOON HOUR SERVICE daily, 12:30, 12:50.

BROADWAY PRESBYTERIAN, Broadway and 114th St. Rev. Walter Duncan Buchanan, D.D., LL.D., Pastor, will preach at 11 A. M. and 8 P. M.

CENTRAL PRESBYTERIAN, Madison Av. and 57th St. Rev. DWIGHT WITHERSPOON WYLIE, D. D., LL.D., Pastor. 9:45 A. M.—Church School. 11 A. M. and 4:30 P. M. Preaching by the Pastor. SOLO QUARTET, CHOIR and Instruments. Mr. John Barnes Wells, tenor soloist. Wednesday Evening at 8, Mid-Week Hour of Prayer.

FIFTH AVENUE PRESBYTERIAN, Fifth Avenue and Fifty-fifth Street. Rev. HENRY HOWARD, D. D. London and Australia. 11:00 and 4:30—Services of Worship. 4:00—Organ Recital by Harry Gilbert. 9:30—Church School in the Church House. 10:00—Women's Bible Class. Leader, Colonel Sanctuary. 10:00—Men's Bible Class. Leader, Rev. Arthur T. Beattie, D. D. Wednesday, 8:15, Midweek Service in the Chapel, Conducted by Dr. HOWARD.

Presbyterian

FIRST PRESBYTERIAN, 5th Av., 11th and 12th Sts. Ministers: Rev. George Alexander, D. D., Rev. Thomas Guthrie Speers, Rev. Robert H. Blackshear. 9:45 A. M.—Church School. 11:00 A. M.—REV. GEORGE C. PIDGEON, D.D., Moderator of the United Church of Canada, Toronto. 6:45 P. M.—Young People's Meeting. 8:00 P. M.—MR. SPEERS. Wednes., 8 P. M., Annual Corporate Meeting.

FOURTH PRESBYTERIAN, West End Av. and 91st St. REV. BENJAMIN F. FARBER, D. D. 11 A. M.—"THE DANGER OF LIVING." 8 P. M.—"HOW TO FACE OUR DAY."

MADISON AVENUE PRESBYTERIAN, Northeast corner 73d St. Ministers: Rev. Henry Sloane Coffin, D. D., Rev. John Hopkins Denison, D. D., Rev. William Raymond Jelliffe, Rev. George Stewart, Ph. D. 11 A. M.—Dr. Coffin. 4:30 P. M.—Dr. Stewart. 8 P. M.—Dr. Coffin.

PARK AV. PRESBYTERIAN, Park Av. and 85th St. Tertius Van Dyke, Pastor, 11. W. S. McColm, 8.

RUTGERS, 73d St. at Broadway. Rev. DANIEL RUSSELL, D. D., Minister. 11 A. M.—Dr. Russell preaches. 6:30 P. M.—Strangers' Social Tea. 7 P. M.—"Mountains and Mile Stones." Rev. Edwin O. Kennedy of West Orange, N. J.

SECOND PRESBYTERIAN, Southwest cor. 96th St. and Central Park W. Rev. GEORGE J. RUSSELL, Minister, Preaches at 11 A. M. and 8 P. M.

ST. NICHOLAS AV. PRESBYTERIAN, St. Nicholas Av. at 141st St. Rev. Henry Burnham Kirkland, Pastor. 11 A. M.—Fruitful Branches. 8 P. M.—The Measure of Life.

WEST END PRESBYTERIAN, Amsterdam Av. at 105th St. Dr. A. EDWIN KEIGWIN preaches. 11—"The Garden of Our Dreams." 8—Dr. W. H. Morgan preaches, "REAL RELIGION."

WEST PARK PRESBYTERIAN, Amsterdam Av. and 86th St. Rev. ANTHONY H. EVANS, Pastor. Dr. Evans preaches at 11 A. M. and 8 P. M. Evening Subject: "Healing the Ills of the Mind."

Protestant Episcopal

CATHEDRAL OF ST. JOHN THE DIVINE, Amsterdam Avenue and 112th Street. 8:00 A. M.—Holy Communion. 9:45 A. M.—Holy Communion (French). 10:15 A. M.—Morning Prayer. 11:00 A. M.—Holy Communion and Sermon. Right Rev. Warren L. Rogers, Bishop Coadjutor of Ohio. 4:00 P. M.—Evening Prayer and Sermon. Rev. Milo H. Gates, D. D., Vicar, Chapel of the Intercession. Daily Services, 7:30 and 10 A. M.; 5 P. M. (Choral except Monday and Saturday).

ALL ANGELS', West End Av. and 81st St. Rev. S. De Lancey Townsend, D. D., Rector. Rev. Harold Belshaw, Associate Rector. 8-11 A. M.—The Rector preaches. 4:00 P. M.—Mr. Belshaw.

ALL SAINTS', Henry and Scammel Sts. Grand St. car east to Scammel St. Rev. HARRISON ROCKWELL, Vicar. Communions, 7:30 A. M. Solemn Evensong and Sermon, 8 P. M.

ASCENSION, 5th Av., and 10th St. DONALD B. ALDRICH, Rector. 8 A. M.—Holy Communion. 9:30 A. M.—Church School. 11 A. M.—Morning Prayer and Sermon. Wednesday, 8:30 A. M., Holy Communion.

CALVARY, 4th Av. and 21st St. Rev. Samuel M. Shoemaker Jr., Rector. 8 A. M.—Holy Communion. 11 A. M.—Preacher, the Rector. "Are Foreign Missions Worth While?"
8 P. M.—YOUNG PEOPLE'S SERVICE. Preacher, the Rector. "The Greatest Hindrance to God."

CHRIST CHURCH, B'way, at 71st St. Rev. JOHN R. ATKINSON, Rector. Morning Service and Sermon at 11.

GRACE, Broadway and 10th St. Rev. W. RUSSELL BOWIE, D. D., Rector. 8:00—Holy Communion. 9:45—Church School. 11:00—Morning Prayer and Sermon (Rev. J. V. B. Larned). 12:30—Holy Communion (Chantry). 4:00—Vesper Service (Chantry). Rev. Eliot White. 6:30—Discussion Groups and Community Supper. 8:00—Evensong and Sermon (Rev. Harry P. Nichols, D. D.).

HOLY APOSTLES, 9th Av. and 28th St. REV. LUCIUS A. EDELBLUTE, Rector. 8, 11 A. M.—"Spiritualism," Rector. 8 P. M.—Boy Scouts' Rally. Address.

CHURCH OF THE HOLY COMMUNION, 6th Av. and 20th St.
8 A. M. & 12 M......Holy Communion
11 A. M......Rev. Dr. Mottet
4 P. M......Rev. F. G. Urbano
8 P. M......Rev. Henry L. Drew

CHURCH OF HEAVENLY REST and CHAPEL OF THE BELOVED DISCIPLE, 65 East 89th St. REV. HENRY DARLINGTON, D. D., Rector. 8, 9:45 and 11 A. M.—Rector. 9:30 A. M.—Church School; 8 P. M.—Vicar.

CHURCH OF THE INCARNATION, Madison Av. and 35th St. REV. H. P. SILVER, D. D., Rector. 8 and 10 A. M.—Holy Communion. 11 A. M.—MORNING PRAYER, SERMON BY THE RECTOR. 4 P. M.—ANNUAL SERVICE OF THE LOYAL LEGION. Preacher—The Rev. H. P. TAYLOR, Rector of St. Paul's Church, New York. Noonday Service daily, except Saturday, 12:30 to 12:50. Music and brief address.

CHURCH OF THE RESURRECTION, 74th St., east of Park Av. Rev. E. RUSSELL BOURNE, Rector. Services 8 and 11 A. M. and 8 P. M.

ST. ANDREW'S, 5th Av. and 127th St. Services 8-11 A. M. and 8 P. M. Rev. A. E. RIBOURG, D. D., Rector.

ST. BARTHOLOMEW'S, Park Av. at 51st St. ROBERT NORWOOD, Rector. 8:30 A. M.—Holy Communion. 11:00 A. M.—Morning Prayer and Sermon. 9:45 A. M.—Sunday School. 4:00 P. M.—Evensong and Sermon, Knights Templar Service. Anthem: "Praise the Lord," Mozart. Dr. Norwood will preach at Morning and Evening Prayer. Holy Communion, Thursdays 10:30 A. M.

ST. CLEMENT'S, 423 West 46th St., West of 9th Av. Rev. Thomas A. Sparks, Rector. Services 8, 11 and 8.

ST. GEORGE'S CHURCH, Stuyvesant Square, 16th St., east of 2d Av. Rev. Dr. KARL REILAND, Rector. 8 A. M.—Holy Communion. 11—Morning Prayer and Sermon (Rector). 4 P. M.—Vespers. Service one hour. Address by Dr. Reiland.

ST. IGNATIUS CHURCH, West End Av. and 87th St. Rev. WILLIAM PITT McCUNE, Rector. Masses: 8, 9:30, 11. Vespers and Benediction, 4. Weekday Services: 7, 9:30, 5.

ST. JAMES'S, Madison Av. and 71st St. Rev. Frank Warfield Crowder, D. D., Rector. 8 A. M.-11 A. M.—"The Paganism of the Present-Day Novel." (The Rector). 4 P. M. (Rev. Sidney T. Cooke).

HOLY TRINITY, In the Parish of St. James's, 316 East 88th St. Rev. Samuel M. Dorrance, Vicar. 8-10:45, The Vicar. 4, Confirmation, Bishop Ferrando.

ST. JAMES', Jerome Av. and 190th St. REV. DEWITT L. PELTON, D. D., Rector. Services 8-11 A. M. and 4 P. M.

ST. JOHN THE EVANGELIST, 11th St., West of 7th Av. Rev. JOHN ARMSTRONG WADE, Rector. Services 8 and 11 A. M. and 8 P. M.

ST. MARK'S-IN-THE-BOUWERIE, Tenth Street West of Second Av. WILLIAM NORMAN GUTHRIE, Rector. 11—REV. PERCY STICKNEY GRANT, D. D. "ARE YOU HITTING AT NOTHING?" 4—"CAN POETRY SURVIVE MODERN CIVILIZATION?" WILLIAM CARLOS WILLIAMS, "Will America Develop a Poetry of Its Own?" CHAD POWERS SMITH, "Is the Sonnet a Dead Issue?" GORHAM B. MUNSON, "Will There Be Other Epics?" MAXWELL BODENHEIM, "What Will Become of Free Verse?" 8—Symbolic Worship (Holy Water), and singing hour.

CHURCH OF ST. MARY THE VIRGIN, 139 West 46th St. Rev. J. G. H. BARRY, D. D., Rector. Low Masses, 7:30, 8:15. Children's Mass, 9. High Mass and Sermon (Rector), 10:45. Cherubini's Quatrième Messe Solennelle. Vespers and Benediction (Dr. Delany), 4. Friday, April 23, St. George, Martyr; Pontifical Vespers and Confirmation, 8. CHORUS OF MEN'S VOICES. Weekday Masses, 7, 8, 9:30.

Protestant Episcopal

ST. MARY'S, 521 West 126th St. REV. CHARLES BRECK ACKLEY, Rector. Sundays, 8, 9:30, 11 A. M., 8 P. M.

Church of St. Matthew and St. Timothy, 26 West 84th St. Rev. Frederick Burgess Jr., B. D., Rector. 8, 11 (Rector). 8 (Rev. Donald Millar).

ST. PAUL'S CHAPEL, Trinity Parish, Broadway, Fulton and Vesey Sts. Rev. J. P. McCOMAS, D. D., Vicar. 8, 10, 10:30, 11 (Sermon); 4 (Address). Daily (7:45) 8, 12 or 12:15, 5 P. M.

ST. STEPHEN'S, 69th St., near Broadway. Dr. Beagle, Rector. Services, 8, 11, 4, 8.

ST. THOMAS'S CHURCH, FIFTH AV. and 53D ST. Officiating Clergy: Rev. CANON LUBECK, LL.D. Rev. CHARLES K. GILBERT. 8 A. M.—Holy Communion. 11 A. M.—Morning Service and Sermon. Very Rev. Howard C. Robbins, D. D. 4 P. M.—Evensong and Address. Rev. Charles K. Gilbert. 8 P. M.—Hour of Organ Music.

CHURCH OF THE TRANSFIGURATION, (Little Church Around the Corner.) 1 East 29th Street. Rev. RANDOLPH RAY, D. D., Rector. Services 8, 9, and 10:30 A. M. 11—Sung Eucharist, Sermon (Rector). 4—Choral Evensong and Devotions. Daily 7:30 A. M. and 5 P. M.

TRINITY CHAPEL, Trinity Parish, West 25th St., near Broadway. REV. J. WILSON SUTTON, D. D., Vicar. 8—Holy Communion. 11—Litany and Holy Communion. 4—Evening Prayer and Address.

TRINITY CHURCH, Broadway and Wall St. Rev. CALEB R. STETSON, S. T. D., Rector. 7:30 and 9 A. M.—Holy Communion. 11:00 A. M.—Holy Communion (Sermon). 3:30 P. M.—Evensong (Sermon). MIDDAY SERVICE. April 19, 20, 21, 22, 23—Preacher, The Rev. Leonard Hodgson, M. A., Professor, General Theological Seminary. The Service begins at 12 noon and ends at 12:30 P. M. Organ Recital Wednesday and Friday, 12:30 to 1 P. M.

Reformed

COLLEGIATE CHURCH OF NEW YORK. THE MIDDLE CHURCH, Second Avenue and Seventh Street. Edgar Franklin Romig, Minister. Mr. Romig will preach: 11 A. M.—"God's Envoys of Beauty." 8 P. M.—"Several Certainties."

THE MARBLE CHURCH, Fifth Avenue and Twenty-ninth Street. Ministers: Rev. David James Burrell, D. D., Rev. Daniel A. Poling, D. D. Dr. Poling will preach: 11 A. M.—"Bitter Waters Sweetened." 8 P. M.—"A Fortunate Failure." Midweek Service Wednesday, 8 P. M.

THE CHURCH OF ST. NICHOLAS, Fifth Avenue and Forty-eighth Street. Ministers: Malcolm J. MacLeod, Paul Rupert Dickie. 11 A. M.—Rev. P. R. Dickie: "The Business of the Church." 8 P. M.—Rev. Wilfred T. Grenfell: "Christianity as I See It in Labrador." Midweek Service Wednesday, 8 P. M.

THE WEST END CHURCH, West End Avenue and 77th Street. Rev. Henry Evertson Cobb, D. D., Minister, will preach at 11 A. M. and 4:30 P. M. 4:30 P. M.—Special Music: Stainer's Cantata, "The Daughter of Jairus." 6 P. M.—Young People's Society.

THE FORT WASHINGTON CHURCH, Fort Washington Avenue and 181st Street. Rev. Irving Husted Berg, D. D., Minister, will preach at 11 A. M. and 8 P. M. 11 A. M.—Communion Service. 8 P. M.—"The Son of God Among Men."

HAMILTON GRANGE, Convent Av. and West 149th St. Rev. Arthur Frederick Mabon, D. D., Minister, 11 A. M. and 8 P. M.

HARLEM, Lenox Av. and 123d St. Rev. Edgar Tilton Jr., D. D., Minister, will preach at 11 A. M. and 8 P. M.

Spiritualist

SPIRITUAL AND ETHICAL SOCIETY. Sunday, April 18, at 3:30 P. M., Hotel Astor. SPEAKER AND MESSAGE BEARER: Mrs. Elizabeth Harlow Goetz of Philadelphia. This Society is composed of those who come from many different religious bodies. It is not creed-bound or sectarian. Its doors are open to all who come with an open mind earnestly seeking truth.

CONRAD H. HAUSER, 247 W. 84th, nr. Drive. Spiritual Church of Psychic Science, Formerly at 413 West 70th St. MESSAGE SERVICE Sun., Tues. and Fri., 8 P. M.; Sun. and Wed., 2:30 P. M. MESSAGES GIVEN TO ALL.

Theosophy

UNITED LODGE OF THEOSOPHISTS, 1 West 67th St.

Free Lecture Sunday 8:15 P. M.

"REINCARNATION EXPLAINED."

No Fees or Collections.

At 2,228 BROADWAY, Bet. 79th & 80th Sts. N. Y. LODGE THEOSOPHICAL SOCIETY, Sunday, April 18, 8:30 P. M., Lecture by MISS JULIA K. SOMMER, B. S., "THE NEW AGE AND EDUCATION." PUBLIC CORDIALLY INVITED.

Unitarian

ALL SOULS', 4th Av. at 20th St. MINOT SIMONS, D. D., MINISTER. 11 A. M.—"Burbank's Religion." 10 A. M.—Church School. 11 A. M.—Children's Church Hour Class. Dr. SIMONS will broadcast on Sunday, station WMCA, at 8 P. M.

CHURCH OF SPIRITUAL FREEDOM.

CHURCH OF THE SAVIOUR, (First Unitarian). Pierrepont St. and Monroe Place (Borough Hall subway station), Brooklyn. Rev. John H. Lathrop, D. D., Minister. 11 A. M.—Rev. Roger S. Forbes of Germantown. 9:45 A. M.—Church School. 11 A. M.—Kindergarten.

DR. A. WAKEFIELD SLATEN. 11 A. M.—"THE REVOLT OF MODERN YOUTH." 8 P. M.—FORREST BAILEY, Director of The American Civil Liberties Union. THE MENACE OF FUNDAMENTALISM. WEST SIDE UNITARIAN CHURCH, 550 Cathedral P'kway (110th, E. of B'way).

THE COMMUNITY CHURCH OF N. Y. (See Heading—"Community Church.")

Universalist

CHURCH OF THE DIVINE PATERNITY, Central Park West and 76th St. Rev. AUGUSTUS C. RECCORD, D. D., First Unitarian Church, Detroit, will preach at 11 A. M.

Vedanta

VEDANTA SOCIETY, Founded by Swami Vivekananda, 34 W. 71st. Sun., 3:30—"Thou That Art." Welcome.

Y. M. C. A.

WEST SIDE Y. M. C. A.

When you say "Labrador," Many people think "Reindeer." But Thinking People think "Grenfell." You should Know and Hear Dr. Wilfred T. Grenfell, Who will tell you his wonderful story, "LABRADOR DAYS." 318 West 57th Street. 4 P. M.

Other Services

THE GOODYEAR MEETING ROOM and Book Shop, 500 5th Av. Sunday, 11, "Virgin Assumption," also Thursday and Friday, 8:15 plans. Lectures on the "Burnell Message." ANSEL A. W. DOUGLAS. Daily 2 to 3 (only). Brief personal interviews. A. K. MOZUMDAR.

MISS VILLA FAULKNER PAGE. Fellowship of the Life More Abundant. Every Sunday, 11 A. M., Brooklyn Masonic Temple, cor. Clermont and Lafayette Av. Brooklyn, N. Y. Subject, April 18: "REALIZING YOUR IDEALS." Mr. Arthur F. A. Witte, Song Leader. Mr. Howard A. Murphy, Organist. Welcome.

BAHAI LIBRARY, 280 W. 57th St., Sunday, 4 P. M., Lecture by MARY HANFORD FORD, "The Opportunity of Life." 8:15 P. M.—HERMAN C. PAGEL, "The Spirit of the Age."

Other Services

ZARA DOUGLAS, 18 East 60th St. Sunday, 8:15 P. M. Tuesday 8:15 P. M., Inspirational Meeting. Zara Douglas and Mrs. Dresser. Thursday 8:15 P. M., Success Lecture.

MAZDAZNAN. THE PHILOSOPHY OF LIFE. Dr. OLANDO G. BEELER of London. HOTEL ASTOR, SUNDAY, 3:30 P. M.

Lectures and Meetings

RANASHAD LECTURES

Speaker: John Ballstetter

FAITH.

Questions answered by RANASHAD.

HOTEL McALPIN, Broadway and 34th St. Sunday April 18, 3 P. M. No collection.

ANTHROPOSOPHICAL SOCIETY presents teachings of Dr. Rudolf Steiner at 30 West 72d St. PUBLIC LECTURE Sunday evening, April 18, at 8:30. AUTOBIOGRAPHY OF RUDOLF STEINER. Speaker: Professor Otto D. Wannamaker.

FREETHINKERS' SOCIETY OF N. Y., 236 West 58th St. Sunday, 3 P. M. Memorial Meeting in Honor of LUTHER BURBANK. Public Invited.

BROOKLYN.

Baptist

"GREAT WARD MYSTERY" or "The Message of Cain" will be the subject of the sermon by Rev. Robert McCaul at WASHINGTON AV. BAPTIST CHURCH, Corner Gates Av., Sunday, 8 P. M. Pictures of Palestine will be shown.

Congregational

CENTRAL CONGREGATIONAL CHURCH, Hancock St., bet. Bedford and Franklin Avs. (Take Fulton St. L or car to Franklin Av.) Pastor, Rev. S. Parkes Cadman, D. D. 11 A. M.—Dr. Cadman preaches. 7:45 P. M.—American Order of the Sons of St. George hold annual service. Dr. Cadman preaches.

PLYMOUTH CHURCH, Orange St. J. STANLEY DURKEE, D. D., Pastor-Elect. WILLIAM J. WHITE, Acting Asst. Pastor. 11 A. M.—Sermon by J. STANLEY DURKEE, D. D., "The Joy of Living."

Ethical Movement

BROOKLYN ETHICAL SOCIETY, Academy of Music (Atlantic Av. Station). Dr. Stanton Coit, Ethical Church, London: "THE ETHICAL APPEAL AS THE OBJECT OF RELIGIOUS VENERATION." Public Invited.

Presbyterian

FIRST PRESBYTERIAN, Henry St., near Clark St. 11 A.M., Rev. Morgan Phelps Noyes, Minister.

LAFAYETTE AVENUE PRESBYTERIAN, Corner South Oxford St. The Rev. Basil Douglas Hall will preach at 11 and 7:45. Evening—Musical Service of Worship.

Protestant Episcopal

GRACE CHURCH, Hicks Street, Between Remsen and Joralemon Sts. Sunday, April 18th. 8:00 A. M. Holy Communion. 11:00 A. M. Morning Prayer and Sermon by The Ven. Archdeacon Charles G. Clark. 4:30 P. M. Evening Prayer and Address.

Y. M. C. A.

REV. S. PARKES CADMAN, D. D., Will Address Men's Conference, Bedford Branch, Y. M. C. A., Bedford Av. and Monroe St., Brooklyn, Sunday, April 18, 3:30 P. M. Topic: "Disarmament and World's Peace." Greatest Men's Meeting in Greater N. Y.

CHURCH OF THE HEALING CHRIST

First Church of Divine Science

W. JOHN MURRAY, Founder. Waldorf-Astoria, 11 A. M.

FIRST SUNDAY Under the Pastorate of The Rev. Fenwicke L. HOLMES who received his call by vote of the Church on March 31. Subject: THE MESSAGE AND MISSION OF DIVINE SCIENCE AS I UNDERSTAND IT

You are cordially invited by the Church to attend and hear this great teacher, whose books and eloquent messages have given him so powerful a leadership in the mystical and healing movements of our day.

"SUCCESS FOR ALL—Give It Your ATTENTION"

DR. RICHARD LYNCH Will Speak on This Subject Tomorrow at 11 A. M. UNITY AUDITORIUM, 33 West 39th St. A Warm Welcome Awaits You.

DR. STEPHEN S. WISE WILL PREACH ON "WILL THE JEW AND HIS IDEALS SURVIVE?" Before the Free Synagogue at CARNEGIE HALL Seventh Avenue and 57th Street Sunday Morning, April 18th, at 10:45 o'Clock. All Are Welcome.

DR. KRASS Speaks Sunday Morning, April 18th, at 11 o'Clock Sharp on "FEMINISM" Touching the Question of Marriage and Modernity at TEMPLE EMANU-EL Fifth Avenue & 43rd Street All are cordially welcome.

MARY CHAPIN PRES. INT'L NEW THOUGHT ALLIANCE Internationally Known Lecturer The Quality of LOVE SWAMI YOGANANDA India's eminent lecturer will also speak. Hotel Commodore Ballroom SUNDAYS 11 A. M. ALL ARE WELCOME.

METAPHYSICAL SCHOOL OF HEALTH MISS VILLA FAULKNER PAGE Founder and Director, lectures at STEINWAY HALL 113 West 57th Street WEDNESDAY, April 21, 8 P. M. Studio 616 (Free). "Making a Success of Your Job." SPECIAL NEW COURSE AT 8 P. M. THURSDAY, April 22, 8:15 P. M. Studio 616 "Your Spiritual Power."

Charles Francis Taylor Sun., 3 P. M.—"Self Management" Guild Hall at STEINWAY HALL, 113 W. 57th. Mr. Taylor lectures April 19-22 inclusive. SAYRE HALL—Y. W. C. A.—Newark, 8:15 P. M. Admission Free.

"WHEN EAST MEETS WEST IN THE COMING WORLD WAR, THE ARMAGEDDON OF BIBLE PROPHECY" Illustrated by Startling Moving Pictures of the Actual Fighting in France During the World War. GREAT LECTURE BY LOUIS KLAER DICKSON, Noted Bible Lecturer SUNDAY NIGHT, at 7:30 o'Clock WALTER HAMPDEN THEATRE 62d St. and Broadway Doors Open 7 o'Clock SEATS FREE

Daily at 10 A. M. Beginning Monday, APRIL 19

SHORT TALKS ON "THE MYSTERY OF THE KINGDOM" by MOZUMDAR World-famous healer. Followed by HEALING MEETING Owing to the popularity of these morning meetings we were compelled to take larger quarters. MANHATTAN CHURCH Broadway at 76th St. No charge. Thousands have been healed. Love offering.

FREE LECTURES 8 P. M. TOMORROW NIGHT BY SWAMI YOGANANDA Eminent educator, metaphysician and greatest psychologist from India.

SUBJECT: "EVERLASTING YOUTH" Psycho-physiological Rejuvenation of Cells by Recharging the Body Battery MUSIC by LUCILE LAWRENCE "America's most gifted harpist."—CARLOS SALZEDO. OTHER FREE LECTURES— TUESDAY, April 20th, at 8 P. M. "Sub-conscious and Super-conscious mind training" For attaining success in Life MUSIC by LEVITZKY WEDNESDAY, April 21st, at 8 P. M. "Developing the Dynamic Power of Will" MUSIC by MARIA CARRERAS, Italy's greatest pianist For subjects and music of April 22nd, 23rd and 25th at Carnegie Hall, please see newspaper notices. CARNEGIE HALL 57th St. and 7th Avenue

OPINIONS

LOS ANGELES TIMES: "The Philharmonic Auditorium presents the extraordinary spectacle of thousands of neophytes being turned away an hour before opening of a lecture, with the 3,000-seat hall filled to its utmost capacity. Swami Yogananda is the attraction."

LUTHER BURBANK the world renowned horticulturist of Santa Rosa, California, writes: "I have examined the Yogoda system of Swami Yogananda and in my opinion it is ideal for training and harmonizing man's physical, mental and spiritual natures."

BOSTON POST calls Swami "the Coue of gymnastics" and "the man who exercises without exercising. Use of pills, drugs, etc., can be done away with. . . Yogoda teaches one to PUT ON OR POUND OFF FLESH by will. This will revolutionize all other systems of exercise."

THE NEW YORK TIMES, SATURDAY, APRIL 17, 1926. 21

ADVERTISEMENT. ADVERTISEMENT. ADVERTISEMENT. ADVERTISEMENT.

To the Jews of New York

An Accounting of the

SIXTY MILLION DOLLARS

Sent on their mercy mission during the past ten years

By the Jews of America through the

JOINT DISTRIBUTION COMMITTEE

OVER seven million Jews were helped and helped until we thought they could care for themselves.

In this we were mistaken, for the hope of a new and better day for the Jews of Europe was rudely shattered.

Peace had come to battle-scarred Europe, but not for the Jews. Hate was still rampant in many European countries.

Boycotts, special legislation, special taxes, limitation of activities, restriction of labor—all were aimed at the Jew, with the result that a new economic crisis overwhelmed them.

In Poland, in Esthonia, in Galicia, in Roumania, in Bessarabia, in Lithuania, in Latvia, in Austria, in Germany, in Hungary and in Russia, the Jewish situation is worse than it was at any time during the terrible years of the War.

Poland, Lithuania and Kurland (Prior to 1920)	$12,228,363.03
Russia and Ukraine	9,476,323.61
Poland	8,629,498.55
Palestine	7,200,000.00
Russia (Prior to 1920)	4,012,104.50
Austria and Hungary (Prior to 1920)	2,984,091.10
Roumania	2,530,635.58
Greece, Turkey, Serbia and Syria (Prior to 1920)	1,376,649.34
Austria	1,078,094.05
Various countries	775,808.54
Turkey	754,197.72
Germany	707,885.20
Czecho-Slovakia	696,880.01
Lithuania	610,770.06
Hungary	596,714.25
Siberia	499,813.58
Central Europe	388,451.53
Latvia	371,049.41
Switzerland	237,281.77
Japan (Yokohama refugees)	127,002.50
Holland	92,115.70
Baltic Provinces	66,026.08
Alexandria (Egypt)	58,851.55
Syria	49,956.34
Greece	42,000.00
Persia	38,738.89
Jugoslavia	35,000.00
Italy	29,998.99
Bulgaria	28,861.48
Cuba	28,815.49
France	24,713.32
Canada	19,993.75
Spain	18,000.00
Abyssinia	12,000.00
Danzig	10,012.25
Algiers, Tunis and Morocco	9,000.00
Denmark	3,135.18
Belgium	2,500.00
Esthonia	1,757.89
Serbia	293.82

This Vast Sum Was Raised by

AMERICAN JEWISH RELIEF COMMITTEE
CENTRAL RELIEF COMMITTEE
PEOPLE'S RELIEF COMMITTEE

DEATH stalks in every Jewish home, Death from hunger, death from disease, death self-imposed, is the daily lot of the Jew in those countries.

Unable to endure the suffering of their loved ones, many kill themselves.

Orphan asylums are closed for lack of food. Schools and religious institutions are closed for lack of support.

Thousands of hungry children roam the streets in search of bread.

Hundreds of thousands of men and women pray that they may be spared the fate of those who have already died miserable, unnatural deaths.

This message is for every Jew in Greater New York who feels keenly the suffering of his people.

It is a message that must and will be answered!

There is one hope for the Jews of Eastern Europe, and that hope is in the Campaign of

FIFTEEN MILLION DOLLARS

Now being raised throughout America through the *United Jewish Campaign*

Greater New York's share of this amount is

SIX MILLION DOLLARS

UNITED JEWISH CAMPAIGN *of* NEW YORK

Campaign Headquarters, Biltmore Hotel

The Campaign starts APRIL 25th and ends MAY 9th.

FELIX M. WARBURG, Hon. Chairman
LOUIS MARSHALL, Hon. Chairman

WILLIAM FOX, Chairman
OTTO A. ROSALSKY, Chairman Advisory Council

DAVID A. BROWN, Natl. Chairman
DAVID M. BRESSLER, Vice-Chairman

PAUL BAERWALD, Treasurer
H. A. GUINZBURG, Asso. Treasurer

JONAH J. GOLDSTEIN, Vice-Chairman
HERBERT H. LEHMAN, Chairman Reconstruction Comm.

A Special Advertising Fund has been raised to care for all advertising used in this Campaign.

Time Tested Investments

Fidelity Trust Company

Resources $50,000,000

The merger of the Coal and Iron National Bank and the Fidelity-International Trust Co. makes this an institution of prominence in New York City Banking.

Price at Market

Gilbert Elliott & Co.

Members New York Stock Exchange
25 Exchange Place, New York — Telephone Bowling Green 1212

Co-operation

We specialize in High Grade Bonds and Preferred Stocks, principally those of strong Electric Power & Light Companies, protected by a favorable net asset position, a wide margin of safety in earning power and a constructive and enterprising management. To those Investors desiring the hearty co-operation of an organization such as ours, we feel we can be of valuable service, and accordingly invite their correspondence.

W. C. Langley & Co.

Investments

115 BROADWAY, NEW YORK
MEMBERS NEW YORK STOCK EXCHANGE

WE extend the facilities of our organization to those desiring information or reports on companies with which we are identified.

Electric Bond and Share Company

(Incorporated in 1905)

Paid-up Capital and Surplus
$80,000,000

71 Broadway — New York

Guaranteed Stocks

Insurance Stocks

Investment Bonds

Commission Orders Executed

Investment Suggestions will be mailed on request for T-20

Joseph Walker & Sons

Founded 1855
Members New York Stock Exchange
61 Broadway — New York
Telephone Bowling Green 7040

IMBRIE & CO. LTD.

115 BROADWAY
NEW YORK

FINANCIAL MARKETS

Irregular Recovery on Stock Exchange—Money Continues Easy, Bond Prices Firm.

Without showing any increase of activity, a good part of yesterday's stock market recovered more of the ground lost in the professional attack on values last Wednesday and Monday. The movement of prices was irregular, however, advances in some of the industrial and railway shares being offset by declines in others of the same group. The advances were clearly attributable to repurchases by the speculative sellers of those earlier days; there was no evidence of outside interest in the market. What the action of prices seemed to indicate was such inertia on the part of the non-professional constituency that real holders of stocks are just now as reluctant to sell as they are to buy. Put in another way, the market appears to be itself disposed to halt; awaiting presumably some tangible development in the general situation, good or bad.

No change occurred in the money market; at present quotations, rates at New York and London are at parity with one another. Outside of the financial markets, the only noteworthy incident of the day was a decline on the grain and cotton markets, less important in itself than as reflecting the general tendency of prices. Cotton sold yesterday at the low price of last year and nearly down to this year's lowest. The puzzle of the cotton trade is not the decrease in Europe's purchases--that was inevitable, as soon as the shortage of stocks on hand had been made good--but the unprecedentedly large takings of home mills, in the face of a textile trade that is generally described as "slow."

The weekly statement of "brokers' loans" by New York member banks of the Federal Reserve shows further decrease of $55,699,000, bringing the total reduction from the high point at Feb. 17 to $651,372,000. The only change shown from the recent drift was a slight increase in such New York loans for account of out-of-town banks; the week reported on being the first since the middle of February in which they have not been substantially reduced. Since these reports of loans to brokers were only begun in January, it is impossible to compare the reduction since the stock market turned in February with the movement for the corresponding period in other years.

That comparison is possible, however, in the Reserve Board's statement of loans on Stock Exchange collateral made to any kind of borrowers by all the reporting member banks. Those loans, which have been reported weekly during many years, reached their high point at the end of December; between then and April 8, the date covered by yesterday's statement, they have been reduced $409,706,000. In the corresponding period of 1925 they were increased $57,352,000, but they decreased $200,201,000 in the same weeks of 1924 and $148,770,000 in 1923. This would indicate that, although the present season's reduction has been exceptionally large, the normal tendency is toward substantial curtailment in the first quarter of the year.

The week-end review of mercantile trade lay stress on one factor in the situation which has caused some perplexed suspension of judgment in other quarters. There has been a good deal of questioning as to probable result of the prolonged spell of unseasonable weather in the present Spring. That it means an unusually late start for the cotton and Spring-planted grain crops appears inevitable, and the mercantile agencies find that consideration operating to check business activities. It can hardly be said, however, that this enforced agricultural delay has yet been greatly reflected in wheat or cotton, unless it be assumed that it has checked a decline which otherwise might have gone further. Experience has taught that in this country a bad start to the crops will often be fully overcome by return to favorable growing weather, also that, in so wide-spread an area as the agricultural United States possesses, adverse conditions in one section will be offset by opposite influences in another.

NEW YORK STOCK EXCHANGE

FRIDAY, APRIL 16, 1926.

Day's Sales.	Thursday.	Wednesday.	A Year Ago.	Two Years Ago
1,036,346	1,353,446	1,337,726	1,189,320	Holiday

Same Period

Year to Date.	1925.	1924.	1923.	1922.
141,804,182	126,664,562	76,451,306	83,037,692	77,085,791

1926 High.	1926 Low.	Sales.	Stock and Dividend Rate.	First.	High.	Low.	Last.	Net Ch'ge.	Closing Bid.	Closing Ask.
74¼	71¼	200	Abitibi Power & P. (4)	74½	74½	74½	74½	— ⅝	74	76
109	99	1,400	Adams Express (6)	106	106½	106	106½	+ 2	106	108
12¾	10	600	Advance Rumely	10¾	10¾	10¾	10¾	— ⅛	10¼	11
63½	49¾	200	Advance Rumely pf. (3)	51	51	50½	50½	— ¾	50	51
9¼	7	200	Ahumada Lead (†)	8¾	8¾	8¾	8¾		8¾	8¾
119½	107½	1,000	Air Reduction (15)	110	110½	109½	109½	— 1½	110	111
15	10	1,000	Ajax Rubber	10	10	9¾	9¾		9¾	10
2	1½	800	Alaska Juneau	1½	1½	1½	1½		1½	1¾
142	106	15,900	Allied Chem. & Dye (4)	110	113¾	109½	109½	— ¾	109½	109¾
84½	76½	100	Allis-Chalmers Mfg. (6)	81¼	81¾	81½	81½	+ ¼	80½	81½
28¾	24¾	200	Amerada Corp. (40c)	26	26	25¾	26		25¾	26
24¼	17¾	500	Am. Ag. Chemical	19¾	20¾	19¾	20¼	+ ¾	19½	20¼
104½	101	2,400	Am. Ag. Chemical pf.	103¾	104	103¾	104	+ ¼	103½	104
39¾	34¾	800	Am. Bank Note (1.60)	37½	37½	37½	37½	— ¼	37½	37¾
26¾	23¾	600	Am. Beet Sugar	25	25¾	25	25¼	— ¼	25¼	25½
78	75	100	Am. Beet Sugar pf. (7)	76	76	75	75	— 1	75	76
34¼	30	2,500	Am. Bosch Magneto	30¼	30¼	30	30		30	30
130	113¾	100	Am. Brake S. & F. (6)	117	117	117	117	+ ¾	116½	118
43¾	30¾	5,700	Am. Brown-Boy. Elec. (2)	34½	35¼	34½	35	+ ¾	34½	35
97½	86¾	400	Am. Brown B. El. pf. (7)	92	93¾	92	93¾	+ 1	91½	93¾
58	35¾	9,900	Am. Can (2)	42¾	43	41¾	41¾	— ⅞	42	42¾
125½	121	200	Am. Can pf. (7)	123	125	123	125	+ 1	124	125
94¾	83¾	1,800	Am. Car & Foundry (6)	94	94	93	93¾		93¾	93¾
128¾	123¾	200	Am. Car & Fdry. pf. (7)	125½	128	125½	128	+ 1	126	128
25	22½	100	Am. Chain Class A (2)	24½	24½	24½	24½		24½	24¾
47¾	34½	100	Am. Chicle stfs.	37	37	37	37	+ ½	36½	38½
6	5	200	Am. Drug Syndicate	5¾	5¾	5¾	5¾		5¾	6
43¾	17	2,200	Am. & Foreign Power	18	18½	17½	17¾	— ¾	17¾	18
98	93	3,500	Am. & F. Pr. pf. (7)	95¾	96¾	95¾	96¼		89	89½
131	108	100	Am. & F. Pr. 2nd pd. (7)	111	111	111	111	+ ¾		
125¾	109	900	Am. Ice (10)	113¾	116¾	113¾	117½	+ ¾	116	117½
46¾	34½	1,200	Am. International	36¾	36¾	36	36		35½	36
15¾	12¾	300	Am. La France F. E. (1)	13	13	13	13		12¾	13
32	31	400	Am. Linseed	32¼	32¼	32	32	— ¼	30	31
119¾	95¾	2,500	Am. Locomotive (6)	96¾	96¾	95¾	95¾	— ¾	97	97½
57½	47	300	Am. Metal (4)	50	50	50	50	+ ½	49½	50
120¾	109¾	800	Am. Radiator (4)	109	109¾	109	109¾	+ ¾	107¾	108
79¾	77¾	300	Am. Railway Express (6)	77¾	77¾	77¾	77¾		77¾	78
52	42	300	Am. Safety Razor (3)	42¾	43	42¾	42¾	+ ¾	42	43
1145	1100	100	Am. Ship & Commerce	1100	1100	1100	1100	— 10	1100	1105
144¾	113¾	3,100	Am. Smelt. & R. ex d. (7)	113¾	114½	112¾	113	— ¾	113¾	113¾
117½	112¾	100	Am. Smelt. & R. pf. (7)	114¾	114¾	114¾	114¾		114	115
46¾	40¾	600	Am. Steel Foundries (3)	40¾	41	40¾	40¾		40¾	40¾
82¾	65¾	3,700	Am. Sugar Refining (3)	66¾	66¾	65¾	65¾	— ¾	66¾	66¾
105	100¾	200	Am. Sugar Ref. pf. (7)	100¾	100¾	100¾	100¾	— ¼	100¾	102
14¾	9¾	600	Am. Sumatra Tobacco	11¾	11¾	11	11		11¼	11¾
150¾	141	800	Am. Tel. & Tel. (9)	145¾	145¾	145	145¾		145	145¾
120¾	110¾	300	Am. Tob. Class B (6)	112¾	113¾	112¾	113½	+ ¾	111½	112¾
74	45¾	7,500	Am. W. W. & El. (c 1.20)	44½	45	44½	45	+ ½	45	46¾
42¾	23¾	1,400	Am. Woolen	31¾	32¾	31¾	32¼	+ ¾	31½	31¾
80¾	74¾	100	Am. Woolen pf. (7)	77½	77½	77½	77½		77½	78
15¾	7¾	100	Am. Zinc, L. & S.	7¾	7¾	7¾	7¾		7¾	7¾
51	41¾	3,000	Anaconda Cop. ex d. (3)	42½	43¾	42	43¾	+ ¾	43¾	43¾
35¾	30¾	12,100	Armour & Co. Ill. CLA (2)	31¾	31¾	30¾	30¾	— ¾	30¾	31
17½	7¾	4,000	Armour & Co. Ill. Class B	9¾	10	9¾	9¾	— ¼	9¾	9¾
31¾	13	100	Arnold, Constable & Co.	19	19	19	19	+ 1	19	20
65¾	50	100	Artloom (3)	51¾	51½	51¼	51¾	+ ¼	52	55
44¾	37¾	1,200	Assoc. Dry Goods (2½)	40	40¾	39¾	40		40	40¾
49¾	44¾	100	Associated Oil (2)	48	48	48	48	+ ½	47½	48½
139	122	3,100	At., Topeka & S. F. (7)	126	127¾	124¾	124¾	— 1½	124¾	125
98	94¾	100	At. Top. & S. F. pf. (5)	96	96	96	96		96	96½
10	1	3,900	Atlanta, Birm. & At.	1¼	1¼	1¼	1¼		1¼	1½
262½	183½	1,500	Atlantic Coast Line (19)	183¾	185¾	183¾	185¾	+ ½	183½	184
68¾	53½	600	Atlantic, Gulf & West I.	55	55¾	55	55	— ¾	54½	55
56¾	35¾	400	Atlantic, Gulf & W. I. pf.	35¾	36¾	35¾	36¾	+ ¾	35¾	36¾
111¾	97	100	Atlantic Refining	107¾	108	107	107	— ¾	106¾	108
99	84	900	Atlas Powder (4)	85¾	85¾	85¾	85¾	— ¼	85	85¾
17¾	10	200	Atlas Tack	10¾	10¾	10¾	10¾		10	11
28	17¾	100	Austin Nichols	19¾	19¾	19¼	19½	+ ¼	19¼	20
136½	92¾	4,500	Baldwin Locomotive (7)	101¾	103¾	100½	100½	— 3	100¾	100¾
114	105	200	Baldwin Locomot. pf. (7)	109	109	109	109		108	109
95¾	93½	2,900	Balt. & Ohio (6), ex div.	94¾	95¾	94¾	94½	+ ¾	95¾	95¾
33	28	100	Bangor & Aroostook (3)	30	30	30	30		29	33
33½	29	100	Barnsdall, Class A (2)	29	29	29	29	— ¼	28½	29
49¾	39	100	Bayuk Cigars	39	39	39	39		39½	40
100¾	96¼	100	Bayuk Cigars 1st pf. (7)	96¾	96¾	96¾	96¾	— ¼	97½	98
71¾	55¾	100	Beech-Nut Packing (12)	64	64	64	64		64	65
35¾	31¾	300	Belding Brothers (3)	32	32	32	32		32	33
39¾	36¾	2,000	Bethlehem Steel	37¾	38¾	37¾	38¾	+ ¾	38¾	38¾
105	100	200	Bethlehem Steel pf. (7)	100	100	100	100	— ¼	100½	100¾
5¾	4¾	100	Booth Fisheries	5¾	5¾	5¾	5¾		5	6
37¾	26¾	2,200	Briggs Manufacturing (3)	27	27¾	26¾	27	— ¼	26¾	26¾
66¾	54½	4,300	Bklyn.-Man. Transit (5)	61¾	62¾	61¾	62		62	62¼
86¾	76	300	Bklyn.-Man. Trans. pf. (5)	85	85	85	85	— ¼	84½	85
76¾	68	400	Brooklyn Union Gas (†12)	71½	71¾	71¼	71¾	+ ¼	72	73
48¾	30	100	Brown Shoe (2)	33¾	33¾	33¾	33¾		33	34
30¾	24¾	400	Bruns.-Balke-Collender	26	26	26¾	26¾		26¾	27
141¾	121	100	Burns Bros., Class A (10)	127¾	127¾	127¾	127¾	+ ¼	127	127¾
44	36¾	100	Burns Bros., Class B (3)	36¾	36¾	36¾	36¾	— ¼	37	45
83	77½	1,200	Burroughs Add. Mach. (3)	78	80	78	80	+ 1½	79	80
22¾	16¾	700	Bush Terminal	21	22¾	21	22¾	+ 1½	22	22½
90	86	800	Bush Terminal deb. (7)	87	87	87	87		90	96½
6¾	4¾	200	Butte Copper & Zinc (50c)	4¾	4¾	4¾	4¾		4½	5
16¾	11	400	Butte & Superior (3)	12¾	12¾	12¾	12¾	— ¼	12¾	13¾
20	17¾	800	Butterick Company	20	20	20	20		19½	20
127¾	121¼	500	California Packing (8)	125¾	127¾	125¾	126¾	+ ¼	126¾	128
38¾	30¾	2,000	California Petroleum (2)	32¾	33	32¾	32¾		32¾	33
64¾	56¾	400	Calumet & Arizona (†4)	57	57¾	57	57¾	+ ¼	56¾	57½
15¾	13¾	100	Calumet & Arizona (1¼)	14¾	14¾	14¾	14¾		14¾	14¾
167	146¾	1,300	Canadian Pacific (10)	154¾	155	154	154	— ¼	153¾	154
90	84	200	Case (J. I.) Thresh. Mch.	76¾	76¾	76¾	76¾	+ 1	77½	78½
30¾	29	200	Central Leather Co.	29¾	30	29¾	30	+ ¼	29¾	30
69¾	45¾	1,500	Central Leather Co. pf.	46¾	46¾	46¾	46¾	+ ¼	46¾	47
42¾	13	100	Century Ribbon Mills	13	13	13	13		13	14
68¾	57¼	1,100	Cerro de Pasco Copper (4)	61	61¾	61	61¾	— ¼	61½	61¾
48¾	37¾	100	Certain-teed Products (4)	40	40	39¾	40		39¾	40
26	15	600	Chandler-Cleve. Motor	15¾	15¾	15	15	— ¼	15	15¾
45¾	31¾	800	Chandler-Cleve. M. pf. (4)	32¾	32¾	32¾	32¾	+ ¼	32¾	33
136¾	112	4,500	Chesapeake & Ohio (†12)	122	123¾	122	122¾	+ ¼	122¾	122¾
11¾	6	5,700	Chicago & Alton	7¾	8¾	7¾	7¾		6	7¾
19¾	9¾	2,600	Chicago & Alton pf.	10¾	12¾	10¾	10¾		10¾	10¾
51¾	36¾	200	Chicago & E. Illinois pf.	39	39	38¾	38¾	— ¼	40	45
12	8	1,100	Chicago Great Western	8¾	9	8¾	8¾		8¾	9
28	16¾	800	Chicago Gt. Western pf.	18¾	19	18¾	18¾	— ¼	18¾	19
14	8	100	C., M. & St. P. C. & P.	9	9	9	9		8¾	9
22¾	14¾	600	Chicago, Mil. & St. P. pf.	16	16¾	16	16¾		16	16¾
57	39¾	100	Chicago & Northwest. (4)	67¾	67¾	67¾	67¾	+ ¾	67¾	68
121¾	115¾	800	Chi. & Northwest. pf. (7)	121	121½	121	121½	+ ¼	121	121¾
120	94	2,400	Chicago Pneu. Tool (5)	100	102¾	100	102¾	+ 2¾	102¾	102¾
50¾	40¾	3,400	Chicago, R. I. & Pacific	44	46¾	43¾	44		44¼	44¾
90	82¾	100	Chi. R. I. & Pac. pf. (6)	84¾	84¾	84¾	84¾	+ ¾	85½	86
54	50¾	100	Childs Company (2½)	52	52	52	52		51	52
17¾	16	700	Chino Copper	20¾	20¾	20¼	20¼	— ¼	20	20¼
49¾	43¾	100	Christie Brown (1.20)	43	43	43	43	— ¾	43½	44
88	82¾	11,800	Chrysler Corp. (3)	83	83¾	81¼	81¼	— 2	81¾	82
100	94¾	100	Chrysler Corp. pf. (6)	100	100	100	100	+ ¼	99	100
144¾	122	6,200	City Ice & Fuel (†)	124¾	126	124¾	125	+ ¼	125	126
38¾	27¾	1,000	Colorado Fuel & Iron	29	31¼	29	31¼	+ 2¼	31¼	31½
66	62	700	Colorado & Southern	63	67	63	67	+ 3	67	68
90	69¾	10,300	Columbia G. & El. (2.50)	74¾	76	73¾	74¾	— ¾	74¾	75
116	112	100	Colum. G. & El. pf. (7)	113¾	113¾	113¾	113¾	— ¼	113	113¾
68¾	61¾	1,400	Columbian Carbon (4)	64¾	65¾	64¾	65¾	+ ¾	65¼	65¾
133¾	120¾	700	Commercial Solvents A (4)	128	133	128	133	+ 4	131	133
146	119	100	Commercial Solvents B	131	131	131	131	+ 8	128	132
21¾	15¾	100	Congoleum-Nairn	15¾	15¾	15¾	15¾	— ¼	15¾	16
43	42	500	Congress Cigar	42¾	43	42¾	42¾	+ ¼	42	43
68	45¾	6,200	Consolidated Cigar	47¾	48¾	47¾	47¾	+ ¾	47¾	48
6¾	4¾	800	Consolidated Distributors	5¾	6	5¾	5¾		5¾	6
104½	97	1,400	Consolidated Gas (5)	97¾	97¾	96¾	96¾	— ¾	96¾	97
3¾	2	800	Consolidated Textile	2¾	2¾	2	2		2¼	2¾
83¾	76	1,400	Continental Can (†6)	73¾	75	73¾	73¾	+ ¼	73¾	73¾
10¾	8¾	600	Continental Motors (80c.)	10¾	10¾	10¼	10¼	— ¼	10¾	10¾
43¾	35¾	1,100	Corn Products Ref. (2)	39¾	39¾	38¾	38¾	— ¾	39¾	39¾
69¾	44¾	300	Coty, Inc. (4)	47¾	47¾	47	47¾	+ ¼	47	48
81½	64	1,400	Crucible Steel (3)	67¾	67¾	65¾	66¾	— ¾	66¾	66¾
57¾	46¾	1,000	Cuba Cane Sugar	46¾	46¾	46¾	46¾	— ¾	46¾	46¾
46¾	39¾	1,000	Cuba Cane Sugar pf.	41¾	41¾	41	41		40¾	41
53	39½	2,600	Cuba Co. (4)	41¾	43¾	41¾	43¾	+ 1¾	43¾	45½
30¾	24	900	Cuban American Sugar (2)	24½	24½	24½	24½	— ¾	24¾	25
104	97¾	100	Cuban Amer. Sugar pf. (7)	100	100	100	100	— 1	98	101
7¾	7¼	200	Cuban Dominican Sugar	7	7	7	7		1¾	2
99¾	77¾	200	Fuhman's Sons (3)	90¾	90¾	90¼	90¼	— ½	90½	92
51	42¾	100	Cuyamel Fruit (4)	43	43	43	43	— ¾	42½	43½
46¾	27¾	3,600	Davison Chemical	32¾	33¼	32¾	32¾		32	32¾
109	104¾	100	Deere & Co. pf. (7)	107	107	107	107	— 1¾	108	108½
135	122	800	Del. Lack. & West. (17)	134	135	132¾	134	+ ¾	133	135
47	38	400	Denv. & R. Gde. West.	40	41¾	40	40	— 1¾	41	42
141¾	122¾	900	Detroit Edison Co. (8)	136	138	135	135	— 1¾	135	136
47¾	29¾	28,700	Dodge Brothers, Class A	27¾	28¾	26¾	27	— 1	28¾	27
84¾	61	1,500	Dodge Brothers pf. (7)	81¾	81¾	81	81	— ¼	81¾	82
20	13	1,500	Dome Mines (2)	13¾	14¾	13¾	14	— ¼	13¾	14¾
235¾	193¾	4,800	Du Pont de Nem. (15)	197	199¾	195	195	— 2½	195	197
104½	101	900	Du Pont de Nem. deb. (6)	101¾	101¾	101¼	101¾	— ¼	100¾	101¼
114	111¾	100	Duquesne Light 1st pf. (7)	114	114	114	114	— ¼	114	114½
112¾	100	300	Eastman Kodak (16)	103	108¾	103	103½	— ¼	100	100¾
32¾	29¾	200	Eaton Axle & Spring (2)	29¾	31	29¾	29¾		29½	27
24¾	17¾	4,200	Elec. Power & Light	19¾	19¾	18¾	18¾	— ¾	18¾	19
116	98¾	100	E. P. & L. pf. cts. 40% ext. (7)	100¾	100¾	100¾	100¾	— ¼	100¾	102¾
79¾	71¾	1,200	Electric Storage Bat. (†8)	76¾	77¾	76¾	77	— ¾	76¾	77¾
40	22¾	20,400	Erie	29¾	30¾	29¾	29¾	— ¾	30	30
45¾	32¾	3,700	Erie 1st pf.	38	39¾	38	38¾		38¾	39
43	30	100	Erie 2d pf.	35¾	36¼	35¾	35¾	— ¾	35	36
7¾	2	100	Fairbanks Co.	2	2	2	2		2	3
85¾	80¾	100	Fairbanks Morse (3)	80½	80¾	80½	80¾	+ ¼	80	80½
138¾	103¼	5,100	Famous Players-Lasky (8)	116	117¾	114	114	— 1½	115¾	116
124	115	100	Famous Players-L. pf. (8)	117	117	117	117		115½	116½
30¾	28	600	Fed. Lt. & Trac. (†1.40)	29¾	29¾	29	29¾	+ ⅜	29	29¾
105	61	200	Fed. Min. & Smelt. pf. (7)	72	72	72	72		71	74
49¾	40	200	First National Stores (1½)	42	43¾	42	43¾	+ 2¾	43	45
109¾	93	1,900	Flaher Body (5)	97	97¾	96	96¾	— ¾	97	97½
16¾	14¾	1,600	Fisk Rubber	17	17½	16¾	17		16¾	17
84¾	77	1,600	Fisk Rub. 1st pf. sts. (7)	77½	77½	77	77	— ¾	77½	78
36¾	32¾	2,600	Fleischmann Co. (2)	37¾	37¾	37	37¾	+ ¾	37¾	37¾
179¾	93¾	200	Foundation Co. (8)	95¾	95¾	95¾	95¾	— 1	97	99
85	80¾	1,100	Fox Film, Class A (4)	81¾	82¾	81¾	82¾	+ 1	81	82
28¾	19¾	7,200	Freeport-Texas	24¾	28¾	24¾	25¾	+ 3¾	24¾	25¾
42	32¾	300	Gabriel Snub., Cl. A (†5)	32¾	33¾	32	32¾	— ¾	32¾	33
9¾	6¾	200	Gardner Motor	7	7	6¾	6¾	— ¼	6¾	7
55¾	39	400	Gen. Am. Tank Car (3)	41¾	42	41¾	42	— ¾	42	44
73	50	10,700	General Asphalt	58½	61¾	58½	59¾	— ¾	59¾	60
113¾	94½	100	General Asphalt pf. (5)	103¾	103¾	103¾	103¾	+ 2¾	103	105
59	44	2,500	Gen. Cas & El., A (c 1½)	50½	50¾	50¼	50¾	+ ¾	53¾	55
59¾	46	500	General Cigar (4)	50¾	50¾	50¾	50¾	+ ¾	51¾	52
396¾	285	22,100	General Electric (c 5)	292¾	295¾	289	289¾	— 3	288	289¾
11¾	11	1,200	Gen. Elec. special (60c)	11¾	11¾	11¾	11¾		11¾	11¾
133¾	113¾	57,600	General Motors (†12)	117¾	118¾	115¾	116	— 1¾	116	116¾
116¾	113¾	300	General Motors pf. (7)	114	114	114	114		114	114¾
108	104	1,100	General Motors deb. (6)	105¾	106	105¾	105¾	— ¼	106	106¾
85¾	68¾	1,500	General Petroleum (3)	82¾	85¾	82¾	85¾	+ 3	85¾	85¾
84¾	60¾	2,800	Gen. Rwy. signal (†4½)	68	68¾	67	67	— ¾	66	67
73¾	45¾	200	Gimbel Brothers	49¾	50	49¾	50	+ ¾	48¾	49¾
25¾	15	200	Glidden Co. (2)	20¾	20¾	20¾	20¾		20¾	20¾
103¾	96	200	Gotham Silk H. 1st pf. (7)	96	96	96	96	— 1½	96	96¾
56¾	41¾	1,500	Gold Dust	43¾	44¾	43¾	44¾	+ 1	43¾	44¾
70¾	52	2,600	Goodrich (B. F.) Co. (4)	54¾	54¾	53¾	53¾	— ¾	53¾	54
108¾	98¾	300	Goody'r T. & R. 1st pf. (7)	101¾	102	101¼	101¾	+ ¼	101½	102
27¾	16¾	100	Gould Coupler, Cl. A (2)	17	17	17	17		17	17¾
29¾	14¾	3,400	Granby Consol	17¾	18¾	17¾	18¾	+ 1¾	18¾	19
27¾	19¾	100	Great Northern pf. (5)	22¾	22¾	22¾	22¾		22¾	23
27¾	21	400	Gt. Nor. o. for o. p. (1¼)	22¾	22¾	22¾	22¾		22¾	23¾
104¾	88	2,300	Great Western Sugar (5)	94¾	95	92	94	+ 1	94

Conservative Investments

SHIELDS & COMPANY
MEMBERS NEW YORK STOCK EXCHANGE
52 CEDAR STREET
NEW YORK

High Rate Guaranteed Bonds

We endorse each bond guaranteeing interest and principal, which we collect and pay promptly. Bonds are secured by first mortgages on centrally located office buildings, commercial property, hotels and apartments in Florida worth twice amount of loan. Many insurance and trust companies purchase our securities. Our company, established seven years ago, specializes in first mortgage loans. Interest payable New York City; titles insured by New York Title & Mortgage Company. Booklet N T gives full particulars.

Palm Beach Guaranty Company
Capital and Surplus $1,250,000
Guaranty Building
West Palm Beach, Florida

DISCOUNT HOUSE OF
SALOMON BROS. & HUTZLER
MEMBERS OF THE NEW YORK STOCK EXCHANGE
SIXTY WALL STREET
NEW YORK
BOSTON DETROIT CHICAGO
PHILADELPHIA MINNEAPOLIS

Halsey, Stuart & Co.
Incorporated
14 WALL STREET

STROUD & CO.
Incorporated
NEW YORK PHILADELPHIA
WASHINGTON

Bonner, Brooks & Co.
Bonds
New York Boston
London

Investment Securities
HAYDEN, STONE & CO.
NEW YORK BOSTON

Investment Securities
GUARDIAN DETROIT COMPANY
Incorporated
120 Broadway New York

Highest Grade Bonds
Robjent, Maynard & Co.
111 Broadway New York
Telephone Rector 3560

EQUIPMENT TRUST SECURITIES
FREEMAN & COMPANY
34 PINE STREET NEW YORK

STOBIE, FORLONG & Company
[Branch Offices interested in all Canadian Issues]
Head Offices: Bay and Wellington Streets
TORONTO, CANADA

W. A. Harriman & Co.
INCORPORATED
39 Broadway, New York
Philadelphia Chicago
Buffalo Syracuse

The United Light and Power Company
Operators—Engineers
Constructors
Chicago, Illinois

NEW YORK STANDARD PLANS STOCK ISSUE

Oil Company Stockholders Asked to Approve Addition of 2,500,000 Shares.

TOTAL WOULD BE 17,500,000

Funds Required in Deal to Get Control of the General Petroleum Co.

A special meeting of the stockholders of the Standard Oil Company of New York has been called for May 17 to approve an increase in the company's capital stock from 15,000,000 to 17,500,000 shares of $25 par value. Part of the increased capital will be used to acquire the capital stock of the General Petroleum Company of California. Stockholders also will be asked to approve a contract between the two companies, under which Standard Oil of New York would issue two shares of its own capital stock for one share of General Petroleum. Under these terms, Standard of New York will issue 2,500,000 new shares.

In connection with the consolidation General Petroleum will retire all of its outstanding preferred stock at par and accrued dividends. On June 30, 1925, a total of $2,212,200 of $25 par value preferred stock was outstanding.

Herbert L. Pratt, President of the Standard Oil Company of New York, in a letter to stockholders points out that the directors believe the acquisition of General Petroleum "will be advantageous to both parties and that the terms are fair. It therefore respectfully recommends that the stockholders approve the agreement submitted to them."

Aims at Lower Returns.

Mr. Pratt further says: "Standard Oil Company of New York and its subsidiary, the Magnolia Petroleum Company, have created intensive distributing facilities throughout New York and the New England States, Texas, Oklahoma, Arkansas, parts of New Mexico, Kansas and Louisiana. They have in these localities an established good-will and a reputation for their brands which is a business asset of great value, and have built up these physical distributing facilities at large cost. This company has also developed widespread distributing facilities in China, Japan, India, Philippine Islands, Java, Straits Settlements and the Near East which represent a large investment, with a demand for its products in these thickly populated areas, which promises rapid increase.

"While the company has created and operates this extensive marketing organization and has the major part of its investment in these facilities for distribution, it has neither sufficient crude production nor adequate refining capacity to furnish all the petroleum products which it markets. Further, it has no crude production or refining capacity whatever on the Pacific Coast, which is its natural source of supply for the extensive operations in the Far East in which this company is engaged. As a result it is practically dependent on purchases from other companies to meet the needs of its distributing facilities in Eastern Asia.

General Has Crude Output.

"General Petroleum Corporation, on the other hand, has extensive producing properties in the California field which in 1925 produced approximately 10,000,000 barrels of crude oil, and also purchased approximately 15,000,000 barrels from wells in these fields served by its pipe line. It does an extensive business in selling oil for fuel to railroads, steamship lines and industrial plants in the States on the Pacific Coast. It has refineries at Los Angeles which handled in 1925 a total of approximately 18,000,000 barrels of crude oil. It has marketing facilities for refined products in California, Oregon and Washington, but not in foreign countries or in any States except those on the Pacific Coast.

"The business of the two companies is therefore complementary. The acquisition of the properties of the General Petroleum Corporation, with their substantial crude production, refining capacity and terminal facilities at Tidewater, will make their surplus over and above Pacific Coast requirements available and lessen the present disproportion between the needs of the widespread distributing facilities of this company and the supply of crude and refined products produced by it."

ANDES PETROLEUM STOCK ISSUE BOUGHT

Group Takes Up 300,000 Shares of Common—Atlantic Refining to Acquire Half Interest.

A new issue of 800,000 shares of common stock of the Andes Petroleum Corporation has been bought by a group headed by Henry Zuckerman & Co. and Jerome B. Sullivan & Co., it became known yesterday. This follows closely the information that the Atlantic Refining Company of Philadelphia has contracted to acquire an undivided one-half interest in all the Andes Petroleum property in South America.

Contract to purchase from Andes and Atlantic Refining jointly, 12,500 acres checkerboarded in the Mara District, Maracaibo Basin, Venezuela, was made by the Venezuela Gulf Oil Company, a subsidiary of the Gulf Oil Corporation of Pittsburgh. Terms of the purchase are an amount in cash, a payment in oil and a royalty.

The Andes Petroleum common shares will soon be offered to the public, it was said, the proceeds of the sale to be used in paying 50 per cent. of the cost of drilling undertaken with the Atlantic Refining Company and to provide additional working capital.

Andes Petroleum has an authorized issue of 2,000,000 shares of the common stock without nominal or par value, and the acquisition of the 800,000 shares by the bankers leaves outstanding 1,607,910 shares.

Officers and directors of Andes Petroleum are; Anthony Andujar, President; Louis De Brigard, Vice President and Treasurer; John H. Allen, President of the American Foreign Banking Corporation; John C. Cosgrove, director of the Federal Reserve Bank of Philadelphia; Philip De Rosda, President of the Oriental Navigation Company; R. W. Evans, President of R. W. Evans & Co., Inc.; Henry S. Fleming, James L. Freeborn, R. E. Hopler, W. J. Morris, F. B. Rogers, R. A. Putnam, H. J. Sheeran and Harold C. Tiebout.

Amerada Gets Oil Lease.

The Amerada Corporation has acquired leases on 960 acres of proved oil land in the Panhandle field of Texas and 7,000 unproved acres in the Seminole field of Oklahoma from the Douglas Oil Company of Oklahoma, it was announced yesterday.

FOREIGN EXCHANGE.

Fresh Slump in Franc—Japanese Yen at New High, as Chinese React.

A successive record low for all time in the French franc, and new bottoms for the year in the Chinese exchanges, while sterling, pesetas, the Scandinavians and the Japanese yen all developed strength and higher prices, featured the trading in the foreign bill market yesterday.

The fresh slump in the franc carried it to 3.36½ cents, 1¼ points under the previous low established on Thursday, and an overnight loss of 4 points. Belgian francs also gave up 3 points to 3.67½ cents. Nothing new appeared in the situation to account for the reaction, although local dealers are vexed that Paris should be surprised at the action of the franc here, for it is from this quarter chiefly that selling orders originate. Good buying of Spanish pesetas lifted it 2 points to 14.29 cents, the year's high previously touched last Tuesday. Sterling gained a small fraction to $4.85¾.

The break in the Chinese exchanges dovetailed with record lows in silver both here and in London. Losses ran from one-quarter to one-half cent, and followed the virtual throwing over of Chinese currency with which to buy the Japanese yen on its ride to parity. Yesterday the yen jumped ¼ cent, to 46.63 cents, highest in three years.

FRIDAY, APRIL 16, 1926.

RANGE OF RATES, EIGHT EXCHANGE.

	High.	Low.	Thursday's Final	Final
LONDON	$4.85¾	$4.85¼	$4.85¾	$4.85¾
PARIS	3.36⅝	3.34⅞	3.35½	3.36½
ROME	4.02¾	4.01⅞	4.02¾	4.02¾
BRUSSELS	3.67¼	3.66¾	3.67¼	3.67¼
COPENH'G'N	26.19	26.17¾	26.18	26.17
OSLO	21.94	21.86	21.94	21.77
STOCKHOLM	26.75	26.77	26.77	26.76

Closing Rates.

In the subjoined table the quotation on sterling represents dollars and decimals of a dollar; all others represent cents and decimals of a cent. Quotations preceded by the decimal mark indicate a price measured in fractions of a cent.

Europe.

	Fri. day.	Thurs. day.	Week ago.	Year ago.
STERLING—Par $4.8665 per sovereign.				
Demand	4.85¾	4.85¼	4.85¾	4.78⅝
Cables	4.85⅞	4.85⅜	4.85¾	4.78⅝
Com., 60 dys.	4.81⅝	4.81⅛	4.81¾	4.74⅝
Com., 90 dys.	4.79⅛	4.78⅝	4.79¼	4.72⅝
FRANCE—Par 19.3 cents per franc.				
Demand	3.36¾	3.35½	3.41	5.24⅝
Cables	3.37	3.36	3.41¼	5.25⅛
ITALY—Par 19.3 cents per lira.				
Demand	4.02¾	4.02¼	4.05¾	4.10¼
Cables	4.03⅛	4.02⅝	4.06⅛	4.10½
BELGIUM—Par 19.3 cents per franc.				
Demand	3.67⅛	3.66⅝	3.73¼	5.06⅛
Cables	3.68	3.71	3.70	5.07
GERMANY—Par 23.8 cents per mark.				
Demand	23.81	23.81	23.81	23.80
Cables	23.81	23.81	23.81	23.80
AUSTRIA—Par 14.07 cents per schilling.				
Demand	14.125	14.125	14.125	14.125
Cables	14.125	14.125	14.125	14.125
CZECHOSLOVAKIA—Par 20.8 cents per crown.				
Demand	2.96	2.95	2.96	2.95½
Cables	2.96	2.95	2.96	2.95⅞
DENMARK—Par 26.8 cents per krone.				
Demand	26.18	26.17	26.16	26.20
Cables	26.20	26.19	26.18	26.22
FINLAND—Par 2.5185 cents per finmark.				
Demand	2.52¾	2.52¼	2.52¾	2.52¼
Cables	2.53¼	2.52⅝	2.53¼	2.52⅝
GREECE—Par 19.3 cents per drachma.				
Demand	1.28⅛	1.27¾	1.30	1.90
Cables	1.30⅛	1.29¾	1.30½	1.90½
HOLLAND—Par 40.2 cents per florin.				
Demand	40.10	40.09	40.10	39.90
Cables	40.13	40.11	40.12	39.92
HUNGARY—Par 10.3 cents per crown.				
Demand	.0014⅛	.0014⅛	.0014⅛	.0014
Cables	.0014⅛	.0014⅛	.0014⅛	.0014
NORWAY—Par 26.8 cents per krone.				
Demand	21.77	21.77	21.77	16.51
Cables	21.86	21.86	21.86	16.55
POLAND—Par 19.3 cents per zloty.				
Demand	11.00	11.00	12.50	19.25
Cables	11.00	11.00	12.50	19.35
PORTUGAL—Par $1.0805 per escudo.				
Demand	5.30	5.30	5.30	5.00
Cables	5.35	5.35	5.35	5.05
RUMANIA—Par 19.3 cents per leu.				
Demand	.41	.41	.41⅛	.45½
Cables	.41	.41	.41⅜	.45⅝
SPAIN—Par 19.3 cents per peseta.				
Demand	14.29	14.21	14.34	14.21⅛
Cables	14.30	14.22	14.35	14.22⅛
SWEDEN—Par 26.8 cents per krona.				
Demand	26.77	26.75	26.79	26.84
Cables	26.79	26.80	26.81	26.86
SWITZERLAND—Par 19.3 cents per franc.				
Demand	19.30	19.28⅞	19.30¼	19.32
Cables	19.30	19.30⅛	19.30⅝	19.32
YUGOSLAVIA—Par 19.3 cents per dinar.				
Demand	1.76¾	1.76¼	1.76¾	1.81⅝
Cables	1.76¾	1.76¼	1.76¾	1.81⅝

Far East.

CHINA—Cents per silver dollar for Hongkong; per tael for Shanghai and Peking.				
Hongkong—				
Demand	54.62	54.62	53.38	54.25
Cables	54.75	55.00	53.50	54.375
Peking—				
Demand	75.00	75.00	75.80	76.83
Shanghai—				
Demand	70.62	71.12	71.62	72.33
Cables	70.75	71.25	71.75	72.375
INDIA—Calcutta: Cents per rupee, nominally stabilized at one-fortieth of a pound sterling.				
Demand	32.12	32.10	32.02	32.44
Cables	32.14	32.12	32.04	32.46
PHILIPPINE ISLANDS—Manila: Par 50 cents per silver peso.				
Demand	49.75	49.75	49.75	49.92
Cables	50.00	50.00	50.00	49.83
JAVA—Par 40.2 cents per florin.				
Demand	40.125	40.125	40.125	40.03
Cables	40.125	40.125	40.125	40.03
JAPAN—Par 49.8 cents per yen.				
Demand	46.62	46.64	46.10	42.00
Cables	46.75	46.56	46.81	42.125

South America.

ARGENTINA—Par 42.44 cents per Argentine paper dollar.				
Demand	40.00	39.68	39.81	38.375
Cables	40.125	39.81	39.93	38.50
BRAZIL—Par 32.44 cents per paper milreis.				
Demand	12.87	12.87	14.00	10.75
Cables	12.93	12.93	14.09	10.82
CHILE—Par 18.226 cents per gold peso.				
Demand	12.06	12.08	12.12	11.38
Cables	12.14	12.11	12.15	11.42
PERU—Par $4.8665 per pound.				
Checks	3.81	3.80	3.84	4.17
Cables	3.84	3.84	3.86	4.19
URUGUAY—Par 81.0342 per gold peso				
Demand	103.06	103.27	103.06	86.00
Cables	103.20	103.13	103.06	86.25

Canada.

MONTREAL—Par 100 cents per Canadian dollar.			
Demand	100.15	100.125	100.00	98.99

Russian Currency.

Prices for pre-revolution Russian ruble notes were as follows:

Par 51.40 cents per ruble.

	Bid.	Asked.
100-ruble notes	.13	.16
500-ruble notes	.04	.06

FOREIGN STOCK MARKETS.

Paris Firm, London Irregular—Sterling Rises at Paris.

LONDON, April 16.—Trading was quiet and prices moved irregularly on the Stock Exchange today. Old 2½ per cent. consols, 54⅝; British 5 per cent. war loan, 103; both unchanged; 4½ per cents. war loan, ¼ lower at 90⅞.

De Beers Mining, ⅛ higher at 15; Rand Mines unchanged at 3⅝.

PARIS, April 16.—Prices were firm on the Bourse today. Three per cent. rentes 5 centimes lower at 66 francs 80 centimes; 5 per cent. war loan 20 centimes lower at 98 francs 60 centimes.

Exchange on London 70 centimes higher at 144 francs 50 centimes. The American dollar was quoted at 29 francs 72 centimes, against 29 francs 61 centimes, yesterday.

Anaconda Head Goes to Europe.

C. F. Kelly, President of the Anaconda Copper Mining Company, has sailed for Europe to confer with German officials on the company's option on the Von Gelsches Erben property. Mr. Kelly would not discuss the nature of his trip, however. Anaconda obtained a six months' option last November to buy the property, which is the largest non-ferrous mining company in Europe.

TOPICS IN WALL STREET.

News, Comment and Incident, On the Stock Exchange and In the Financial Markets.

Weakness in the automobile stocks during the last hour of trading on the Stock Exchange unsettled the entire list and resulted in most issues ending the day below the high levels. At the close, however, the net changes among the active shares were about evenly divided between gains and losses. The railroad stocks, as indicated by the averages, closed higher, and the industrials closed lower, owing chiefly to the reaction in the motors and specialties. Steel common, one of the leaders, ended the day with a fractional gain. During the early hour of trading the market was firm, and net gains were noted throughout the list. As the day progressed more attention was given to the proposed tariff revision on motor car imports into Canada, and this caused considerable professional selling of these stocks, especially General Motors, Dodge, Hudson and Studebaker. Ford Motor of Canada also dropped to a new low record for the year. Trading was on a much reduced scale, except in the motor shares.

***

The Canadian Auto Tariff.

Wall Street jumped to hasty conclusions yesterday regarding the proposed reduction in the Canadian tariff on motor cars. According to dispatches received from across the border, some of the American plants have been shut down, but this was believed to be only a temporary condition until the various managements can ascertain their position under the new schedules. Wall Street was of the impression that the proposed revision would result in ruining the American motor car industry in Canada. In conservative quarters, however, there was reluctance to accept this view. The proposed reduction, according to one opinion, would result merely in a lowering of profits for American companies with plants in Canada, as the duty was passed along to the public, despite the fact that the American plants could operate more cheaply than Canadian manufacturers, because of quantity production. The opinion prevailed that even if the proposed revision were adopted, the American companies could still do a profitable business across the border.

***

More Instalment Buying.

The increase in instalment sales has been a frequent subject of comment in the past few months, and views pro and con have been freely expressed. It is generally conceded that the plan shows no sign of losing popularity. Automobile acceptance organizations are many, and now another field has been added to the lists of those where this method of stimulating sales is permitted. A large public utility has announced the formation of an acceptance corporation for financing the purchase of appliances sold to increase demand for electric power.

***

Drives at the Market.

It takes very little in the way of news to start the bearish fraternity off on a fresh drive at the market, and although in most cases within the last few days, these drives have not been successful, nevertheless, they are repeated again and again. Yesterday's drive was centred on the motor shares immediately upon publication of the news that some of the American companies operating in Canada had shut up shop pending a clearer interpretation of the tariff ruling which has been made.

***

Treasury 3¼s at New High.

United States Treasury 3¼ per cent bonds, the issue that was sold to the public on March 15 of this year, touched a new high point yesterday, with sales at 100 27-32, which represented an advance of 11-32 of a point over their original offering price of 100%. Other United States obligations also were firm, furnishing about the only feature of interest in the bond market. Most price changes in the general list were limited to small fractions and were not indicative of any distinct trend. French bonds were slightly higher, despite the continued pressure on the franc, and most other foreign bonds were about steady. Standard domestic investment securities were inactive.

***

Record Low Price for Silver.

The belief in many quarters, and particularly in the Orient, that Japanese exchange will be restored to dollar parity some time this year was one of the contributing causes of the establishment of a record low price for silver yesterday. Chinese merchants and exchange operators, overstocked with silver, have been selling the metal for some time and purchasing Japanese yen, and another factor has been the recent lifting of the Japanese embargo against the export of silver, which has put large supplies into the world market. Talk of a gold standard for India has exerted a sentimental effect on the market, though Indian interests have been buyers rather than sellers of silver. They have been getting it at very low prices, however, and have not been in any sense supporting the market. Coincident with the low record for silver, Japanese yen reached their highest price since before the earthquake of 1923, and the belief was strengthened that the Tokio Government would announce a return to the gold standard before the end of the year.

***

Competition in the Southwest.

An evidence of the active competition among the railroads of the Southwest is disclosed in the annual report of the National Railways of Mexico in which the Executive President informs stockholders that both the Missouri Pacific and the Southern Pacific have approached the company with offers to purchase the Texas Mexican Railway which connects Laredo and Corpus Christie, Texas. Both offers were rejected, he reports. The economic possibilities of this territory and the profitable traffic it furnishes are forwarding railroad unification there faster than in any other section.

***

How Money Was Sent to Cuba.

Although the banking disturbance in Cuba has ended, the financial machinery that was called into play to check the run is worthy of attention. The basis of the transfer of currency to Havana was the use of the gold settlement fund of the Federal Reserve system. This fund amounts to $800,000,000 and is held in Washington, with various amounts credited to the individual Reserve Banks. When a bank in New York desired currency for its branch in Cuba, it applied to the Federal Reserve Bank of New York and stated its requirements. The bank here relayed the information to Washington, which in turn notified the Federal Reserve Bank of Atlanta, which has an agency in Havana. The Atlanta Bank sent the currency. The New York Bank arranging the credit was debited on the New York Federal Reserve Bank's books for the amount obtained, and settled through the usual machinery. A similar amount was transferred in the gold settlement fund from the account of the New York Federal Reserve Bank to the account of the Atlanta Bank. The chief effect of the transaction would be an increase in discounts of the New York Federal Reserve Bank and an enlargement of the note issue of the Atlanta Bank, with a corresponding increase in the latter's gold holdings in the settlement fund.

MONEY.

FRIDAY, APRIL 16, 1926.

Stock Exchange call money continued easy at 4½ per cent., which coincided with the rate on Thursday. Business in the outside market was done at 3¾ per cent., but in neither place was the demand strong. Trading in fixed period market was quiet, in which the interest of borrowers has been curtailed in the face of the supply. More appeared on offer for 60 to 90 days at 4¾ per cent. than previously, but business in these and the later maturities was small. Commercial paper and acceptances were unchanged.

Call Loans.

	Thursday's	Year
Renewals. High. Low. Last.	Last.	Ago.
4¾ 4¾ 4½	4½	3¾

Time Loans.

	Friday.	Thursday.
Sixty-ninety days	4¾	4¾
Four, five and six months	4¾	4¾

Commercial Paper.

	Friday.	Thursday.
Best names, 4 to 6 months	4¼@4¾	4¼@4¾
Other names, 4 to 6 months	4¾	4¾

Rediscount Rate, N. Y. Reserve Bank.

Rate on all classes of rediscountable paper, 4 per cent. Rate fixed Jan. 5, when it was advanced from 3½ per cent., which had been in effect since Feb. 27, 1925.

Bankers' Acceptances.

Call loans against acceptances..... 3¾

Prime bankers' acceptances, eligible for purchase or rediscount by Federal Reserve Banks. Rates quoted are for discount at purchase:

	Bid.	Asked.
30 days	3⅝	3½
60 days	3⅝	3½
90 days	3⅝	3½
Four months	3⅝	3½
Six months	4	3⅞

London Market.

Money in London ½ lower at 2½ per cent.; short bills unchanged at 4⅝ per cent.; three months' bills unchanged at 4⅝ per cent.

Gold bullion unchanged at 84s 11½d. Bullion withdrawn from the Bank of England for shipment to Holland amounted to £8,000.

Clearing House Exchanges.

Exchange of checks at the New York Clearing House, $1,126,000,000; balances, $135,000,000; Federal Reserve credit balance, $60,000,000; exchanges this day a year ago, $1,138,000,000.

SILVER BULLION.

Bar silver in London ¼d off at 39¾d per ounce; New York price ⅝ cent off at 53⅞ cents.

Range for 1926:

	—Highest.—	—Lowest.—
London	51 1/16d Jan. 2	39¾d Apr. 16
New York	69⅝c Jan. 6	53⅞c Apr. 16

Range for 1925:

	—Highest.—	—Lowest.—
London	57 5/16d Dec. 5	51 3/16d Apr. 25
New York	70⅝c Dec. 5	65⅛c Apr. 25

MARKET AVERAGES.

STOCKS.

Range April 16, 1926.

	High.	Low.	Last.	Net Ch'ge.
20 railroads	95.70	94.85	95.05	+ .35
20 industrials	143.70	140.92	141.51	— .59
40 stocks	119.70	118.03	118.13	— .07

DAILY RANGE OF 60 STOCKS.

	High.	Low.	Last.	Net Ch'ge.
Apr. 15	118.03	113.05	113.15	+ .12
Apr. 14	114.61	113.76	113.03	— 1.60
Apr. 13	114.48	113.01	114.63	+ 1.04
Apr. 10	114.17	112.98	113.59	+ 1.00
Apr. 9	113.98	113.07	113.59	+ .61
Apr. 8	115.86	114.99	114.98	— .01
Apr. 7	116.12	115.03	115.50	— .17
Apr. 6	116.41	115.35	115.67	— .55

MONTHLY RANGE OF 60 STOCKS.

April.	High.	Low.	Last.
1926	118.03	Apr. 15	113.15
1925	119.85	Mar. 3	101.10

YEARLY RANGE OF 60 STOCKS.

1926	120.62	Mar. 30	113.15
1925	119.85	Mar. 3	101.10

FULL YEARS.

1925	120.62	Dec. 30	101.10
1924	107.23	Dec. 31	87.26
1923	95.57	Mar. 6	85.76
1922	98.08	Oct. 14	86.15
1921	93.43	May 3	73.62
1920	94.07	Apr. 6	67.56

DOMESTIC BONDS.

Closing for April 16, 1926.

	Net Change— Day.	Month.	Year.
40 issues	86.95	+.07	+.41	+2.13

DAILY RANGE OF 40 DOMESTIC BONDS.

Apr. 15	86.88	+.07	
Apr. 14	86.81	+.11	
Apr. 13	86.70	—.06	
Apr. 10	86.76	+.05	
Apr. 9	86.71	+.21	
Apr. 8	86.50	+.15	
Apr. 7	86.35	+.07	
Apr. 6	86.28	+.07	

Apr. 5	86.22	+.23	
Apr. 3	85.99	+.09	
Apr. 2	85.90	+.12	
Apr. 1	Ex. dividend		
Apr. 1	85.78	+.09	
Mar. 31	85.69	+.06	
Mar. 30	85.63	—.02	
Mar. 29	85.65	—.02	

YEARLY RANGE OF 40 BONDS.

Apr'ls.	High.	Low.	Last.
*1926	87.09 Feb. 25	85.52 Jan. 4	86.95
*1925	88.17 Feb. 25	84.80 Jan. 2	86.33

FULL YEARS.

1925	88.44	Dec. 31	84.80	Jan. 2	86.44
1924	85.40	Dec. 4	78.95	Jan. 2	81.80
1923	82.40	Jan. 3	75.31	Oct. 3	79.71
1922	83.34	Aug. 28	75.01	Jan. 3	78.10
1921	76.21	Nov. 29	67.46	June 27	73.37
1920	72.14	Oct. 21	66.37	May 21	68.05

FOREIGN BONDS.

Closing for April 16, 1926.

	Net Change— Day.	Month.	Year.
10 Govt. issues	103.48	+.11	—.09	+2.06

DAILY RANGE OF FOREIGN BONDS.

Apr. 15	103.59	—.03	
Apr. 14	103.62	+.01	
Apr. 13	103.61	+.11	
Apr. 10	103.50	+.06	
Apr. 9	103.44	+.02	
Apr. 8	103.42	+.04	
Apr. 7	103.38	+.02	
Apr. 6	103.36	+.03	

Apr. 5	103.33	+.03	
Apr. 3	No sales		
Apr. 2	103.30	+.30	
Apr. 1	103.00	—.01	
Mar. 31	103.01	—.01	
Mar. 30	103.02	—.02	
Mar. 29	103.04	—.15	

YEARLY RANGE 10 FOREIGN BONDS.

	High.		Low.		Last.
*1926	104.10	Feb. 10	102.60	Mar. 31	103.48
†1925	102.50	Mar. 5	101.04	Jan. 3	101.40

FULL YEARS.

1925	104.50	Nov. 16	101.04	Jan. 3	102.50
1924	102.95	Nov. 28	97.75	Jan. 2	101.34
1923	101.14	June 7	94.10	Jan. 20	97.20
1922	103.10	Apr. 17	97.40	Nov. 16	99.91

*To date.
†To corresponding date last year.

AUTO SHARES DROP AT CANADIAN BLOW

Dominion's Proposal to Reduce Tariff Puts Level of Profits There in Doubt.

ASSEMBLY PLANTS CLOSE

General Motors Lays Off 3,000 Men at Oshawa—Ford of Canada Stock Slumps 31 Points.

Heavy selling of automobile shares on the New York Stock Exchange and Curb markets resulted yesterday from the proposal of the Canadian Government to reduce the tariff on automobile imports, which has been in force for several years. As a result of this tariff, many American companies have established assembling plants in Canada, and it was assumed in stock market circles that these plants would be effected by any tariff revision. The selling of stocks also was influenced by news from Canada that some American plants have been shut down.

Ford Motor of Canada which has been weak for several days, dropped to a new low record for the year. The stock sold at 606 earlier this year, but dropped to 470 yesterday. The net loss yesterday was 31 points, following a 68-point drop on Thursday.

General Motors, which was firm during the early trading, dropped to 115¾, and closed with a net loss of 1¾ at 116. Hudson Motors declined from an early high of 66¾ to 62, and closed with a net loss of a point at 63¾. Studebaker was down ¾ of a point net, and other automobile stocks also closed lower.

The financial district received news that the General Motors Canadian plant at Oshawa was closed yesterday, affecting about 3,000 men. Workers, it was reported, found the following notice posted by the company:

"On account of tariff changes, the entire plant is closed indefinitely until the company is able to arrive at an intelligent conclusion as to what future course may be considered advisable."

The Ford Motor Company of Canada has not yet taken action. This company employs approximately 5,000 men.

P. W. Gladden, Secretary, is quoted as saying: "We have not analysed the report. It was a sudden blow and we can't form any opinion until we have considered further the Government's proposals."

In conservative quarters, where Canadian industrial developments are watched closely, the opinion was expressed that the proposed reduction in the Canadian automobile tariff, if adopted by Parliament, would not necessarily mean the end of the manufacture and assembling of American automobiles in Canada. The only direct result of such a change, according to the opinion, would be to reduce their profits.

Assembled American cars, it is explained, have been sold to the Canadian public plus the tariff, thus adding to the profits of the Canadian subsidiaries of the American companies.

Doubt is being expressed that the rates will be reduced to a level which would invite competition for American cars assembled in this country. Such a procedure, it is asserted, would harm the Canadian manufacturers more than the system now in force.

Regarding the operations of the Ford Company of Canada, it is claimed that this company can continue to carry on operations in a profitable basis because of the reciprocal trade agreements between Canada and other British colonies. The Ford Motor Company of Canada, besides the Canadian markets, has the exclusive sales rights for the British Empire, exclusive of Great Britain and Ireland.

GUARANTEED STOCKS.

	Rate.	Bid.	Asked.
Albany & Susq. R. R.	10	209	
Atlanta & Char. Air Line	9	177	180
Canadian Southern R. R.	3	69½	69
Carolina, C. & O.	6	97	97½
Cleveland & Pitts. R. R.	7	70½	71½
Erie & Kalamazoo	8½	77	80
Fort Wayne & Jackson pf.	5½	100	105
Georgia R. R. & Bank	10	207	211
Gold Stock Telegraph	6	114½	115½
Lackawanna R. R. of N. J.	4	91	95½
Minn., St. P. & S. Ste. M. pf.	4	69½	69½
Morris & Essex	3.87	50	51
Mobile & Birmingham pf.	4	75	77
N. Y., Lack. & Western	5	104½	106½
Northern R. R. of N. J.	4	64½	66
Oswego & Syracuse	2	28	30
Pitts., Bessemer & L. E.	3	30	31
Do pf.	3	60	61
Pitts., Ft. W. & Chi. pf.	7	143	145
United N. J. Rr. & Canal	10	300	305

A Circle of Service

Your Will and Our Way

Have your Attorney draw a will and leave it with us. Name this Company Executor and Trustee. This is the modern way. Fees are regulated by law and no bond is required. You have the advantage of our experience in carrying out your wishes.

Inquire about details.

American Trust Company
DIRECTORS
WALTER H. BENNETT
ORSON H. CURREY
ALBERT H. DEVOLD
HAVARD GORHAM
ELLIOTT M. FLEDDICE
E. ROLAND HARRIMAN
ROBERT LOUIS HOCLEY
STANLEY P. JARVIS
HARRY A. KAHLER
FREDERICK D. McKAY
GEORGE T. MORTIMER
NICHOLAS J. O'KEEFE
DAVID A. SCHULTE
WILEY R. REYNOLDS
WILLIAM H. ROSE
LOUIS F. ROTHSCHILD
DANIEL C. TURNEY
CHARLES L. TYNER
GEORGE ZABRISKIE

AMERICAN TRUST COMPANY
BROADWAY at CEDAR ST., NEW YORK
Bridge Plaza, Long Island City — 577 Madison Ave., N. Y. — 161-49 Jamaica Ave., Jamaica

1864 — Simply Selling Service — 1926

ALL your securities should be carefully examined at regular intervals and changes made where advisable.

We have no securities for sale and are, therefore, in a position to give disinterested advice.

As custodian of securities we give this important service.

Our Officers will be glad to explain details to you.

Officers Executive and Administrative — Directors Trustees Under Mortgages

Acts as Transfer Agent or Registrar

CENTRAL UNION TRUST COMPANY OF NEW YORK
80 BROADWAY, NEW Y

SILVER AT LOWEST HERE IN TWO YEARS

Lowest for Ten Years in London Based Largely on Pressure From China.

JAPAN EXCHANGE A FACTOR

Many Believe Japanese Soon Will Return to Gold Standard and Are Buying Yen in Silver.

The price of silver in New York broke to its lowest level in two years yesterday. London quotations were the lowest in more than ten years, principally as a result of pressure originating in China. The situation is traceable to the belief held in many quarters, and particularly in China, that Japan is likely to return to the gold standard some time this year, restoring her exchange to parity with the dollar. This belief has caused large interests in China to sell silver currency and accumulate yen exchange. One of the results yesterday was the establishment of the highest rate on yen since the period preceding the earthquake of 1922.

Silver was quoted in New York yesterday at 63¾ cents per ounce, a decline of about half a cent from the previous day and a drop of almost 5 cents from the present year's high point of 68⅝ cents recorded on Jan. 4. The latest quotation was the lowest in this market since the week of April 12, 1926. The London quotation on silver yesterday was 29½ pence, the lowest since the early days of the war. This year's high point in London was 31 15-16 pence, established on Jan. 4.

Exchange operators and merchants in China for some time have been heavy buyers of yen and have released large holdings of silver. The supplies of the latter metal in the world's market also have been augmented by a recent decision of the Japanese Government to lift the embargo against the export of silver, which had been in effect since the war period. Discussion of a possible establishment of a gold standard by India, which has a large circulation of silver currency and also uses the metal extensively for ornaments, has had a sentimental effect on the situation. An Indian commission is now in London discussing tentative plans for a gold standard, but bankers believe that the country is not yet ready for one and will not be for a long time. At present Indian interests are buyers, rather than sellers, of silver, but they have been picking it up at very cheap prices, and their demand has not been in any sense a support of the market.

As a result of the buying by Chinese interests and other exchange operators throughout the world, the Japanese yen yesterday advanced 3-16 of a cent and closed at 46.63 cents. The upward movement that has taken place in the yen is illustrated by the fact that a week ago it was quoted at 46.19 cents and a year ago at 42 cents. The par of yen is 49.80 cents, only a trifle more than 3 cents above its present level. Exchange operators consider significant the recent revision of quotations on the yen by the Yokohama Specie Bank. Up to a short time ago this bank had quoted the yen at 45 cents, but it recently advanced the price to 45½ cents, then to 46 cents and finally to 46½ cents. While this had little actual effect on the exchange market, it was taken as an indication of the official value which the Japanese Government has placed on its currency.

There have been reports for months that Japan was contemplating a return to gold, and the Government is understood to be in favor of such a step, but has announced repeatedly that precipitate action would be avoided, in order to prevent the trade disorganization that would result from a violent movement of exchange. The yen has moved steadily upward, however, and the market has been supported at times by the shipment of gold under Government permits.

WANTS A DIVIDEND ON ST. LOUIS COMMON

Walter E. Meyer Says Minority Stock Is Not Opposed to Loree Merger Plans.

Walter E. Meyer, an attorney with offices at 50 Pine Street, made clear yesterday that he is not opposed to the Loree plan for merging the St. Louis Southwestern, Missouri-Kansas-Texas and Kansas City Southern railroads, but is seeking the initiation of dividends on St. Louis Southwestern common stock.

Mr. Meyer authorized the following statement:

"Referring to recent press reports on the St. Louis Southwestern situation in which my name has been mentioned, and in behalf of my friends and myself who own a considerable amount of stock of the St. Louis Southwestern Railway Company, I desire to state that we are of the opinion that the minority stockholders are not adequately represented, if at all, on the Board of Directors of the company as at present constituted.

"The laws of the State of Missouri under which the St. Louis Southwestern was organized allow, as I am advised, for representation of minority stock interest by cumulative voting. With this in view we are securing proxies of stockholders for the purpose of electing a number of directors to represent the minority interest on the board, such directors to be without affiliation with any road with which it is proposed to merge the St. Louis Southwestern, and to protect and foster the interest of St. Louis Southwestern stockholders.

"Inasmuch as we have not been informed of the details of the plan, if any, for the merger of the St. Louis Southwestern with the Missouri-Kansas-Texas and Kansas City Southern, there can be no truth in the current published reports that we are opposed to such plan.

"As experience has shown that consolidations, though proposed, may take considerable time to be carried into effect, and as it seems to be admitted by all that the common stock of the St. Louis Southwestern is to be regarded as capable of paying a dividend, we are in favor of the immediate initiation of dividends on the common stock."

GET MORE STOCKHOLDERS.

Representative Companies' Lists Increased This Year.

A steady increase in the number of stockholders in representative corporations was made this year, ending with March, according to a survey which has been made by Dominick & Dominick. The companies reporting increases in stockholders are as follows:

American Telephone and Telegraph Company, an increase of 2,531 between Feb. 1 and March 15; Public Service Corporation of New Jersey, 3,032 during March; New York Central Railroad, 3,241 between Feb. 1 and March 26; the Studebaker Corporation, 2,000 between Jan. 1 and April 1; Baltimore & Ohio Railroad, 446 during February; Armour & Co., 2,859 during January, February and March; Pennsylvania Railroad, 444 during February; Standard Oil Company of New Jersey, 18,085 between Nov. 25 and Feb. 25; Eastman Kodak Company, approximately 500 during January, February and March.

Magma Copper Net is $422,824.

The Magma Copper Company reports for the quarter ended March 31, 1926, net earnings of $422,824, before depreciation, which compares with $518,356, before depreciation and interest, in the initial quarter of last year. During the quarter Magma produced 7,115,386 pounds of refined copper at a cost of 7.89 cents a pound, after deducting gold and silver credits and before depreciation, but after all fixed and general expenses. The average price obtained for copper during the period was 13.833 cents per pound.

$78,155,000 BONDS OFFERED THIS WEEK

Railroad Financing Leads With Total of $23,930,000, the Largest in Three Months.

BIG FOREIGN LOAN COMING

$30,000,000 Uruguay Issue to Go on Market Soon—Prices Are Generally Firm.

New bond offerings this week amounted to $78,155,000, against $124,747,000 last week, and $140,240,000 in the corresponding week a year ago. Railroad financing and a wide variety of domestic corporate issues featured the activities of the present week. The offerings, by groups, of this and last week, were as follows:

	This Week.	Last Week.
Railroad	$23,930,000	
State and municipal	17,684,000	$82,047,000
Industrial	16,625,000	11,940,000
Public utility	8,916,000	19,550,000
Foreign	6,000,000	
Miscellaneous	5,000,000	
Farm loan		1,750,000
Total	$78,155,000	$124,747,000

The largest individual issue of the present week was a $17,030,000 offering by Kuhn, Loeb & Co. of Pennsylvania Railroad equipment trust certificates bearing 4½ per cent. interest, and priced to yield an average return of 4.67 per cent. for all maturities. A similar issue of Southern Railway certificates was brought out by Drexel & Co. and amounted to $6,900,000, making the present the largest week in railroad financing since the middle of January, when the Baltimore & Ohio sold a $30,000,000 bond issue.

There was a wide range of State and municipal offerings, the largest being an issue of $7,500,000 of State of Missouri bonds. Los Angeles, with two separate issues; Utica, N. Y., and Miami Beach, Fla., were among the other municipal borrowers. Prices continued firm in the municipal list, and most of the new offerings carried yields ranging from about 4 to 4.40 per cent. Dealers continue to report an inadequate volume of new municipal bonds available in comparison with the broad investment demand.

The only foreign issue of the week consisted of $6,000,000 of Department of Antioquia, Colombia, bonds underwritten by a Blair & Co., Inc., group. Other financing of the week included a $15,000,000 issue of Loew's, Inc., debentures offered by Dillon, Read & Co., a $5,000,000 investment trust issue and several good-sized public utility offerings.

Final details are being completed for a $30,000,000 Uruguayan Government loan, the award for which was made this week to a syndicate headed by Hallgarten & Co. It is expected the bonds will be placed on the market early next week. Several large public utility offerings also are scheduled for next week.

Bond prices were generally firm all this week and showed little tendency to follow fluctuations in the stock market. Although the volume of trading fell off at times, good support was in evidence for high grade investment issues, and also for the more speculative issues. United States Government obligations continued to move upward in price, and there was evidence of accumulation of these securities by large institutions.

The issue of $15,000,000 Loew's, Inc., fifteen-year 6 per cent. sinking fund gold debentures, with stock purchase warrants, offered by Dillon, Read and Company and the National City Company, has been sold and the subscription books closed, according to announcement by the former company.

Pierce Oil Net is $207,288.

A net profit of $207,288, after interest, depreciation, &c., is reported for 1925 by the Pierce Petroleum Corporation and its subsidiaries. This compares with a net loss in 1924 of $377,481.

BONDS ON STOCK EXCHANGE

TRANSACTIONS FRIDAY, APRIL 16, 1926.*

Day's sales:	U. S. Govt. Bonds.	Other Domestic Bonds.	Foreign Bonds.	Total All Bonds.
Yesterday	$1,060,500	$8,553,000	$1,841,000	$11,454,500
Thursday	1,574,650	7,963,500	1,795,000	11,333,150
Year ago	1,295,900	8,855,000	2,972,000	13,122,900
Two years ago	Holiday	Holiday	Holiday	Holiday
Year to date:				
1926	$89,417,900	$475,067,300	$185,286,850	$949,722,050
1925	128,836,550	824,727,500	196,732,700	1,149,796,750
1924	286,277,495	616,172,150	141,223,700	1,043,773,345
1923	257,067,880	567,942,600	163,747,000	988,757,480

UNITED STATES GOVERNMENT LOANS.

Range Since Jan.	Date of Issue.	Range, 1926.	Sales.	Issue.	Open.	High.	Low.	Last	Net Ch'ge.	Bid.	Asked.	Change from Prev. Day.
High. Low.	Date.	High. Low.										
105.1 Oct. 19 '23	98.1 June 3 '21	101.19 99.19	178	Liberty 3½s, 1932-47	100.25	100.26	100.22	100.24	—1	100.24	100.26	3.37
102.26 Oct. 19 '23	96.4 July 11 '21	101.4 99.12		Liberty 3½s, registered								
102.27 June 17 '25	98.00 May 19 '20	101.16 100.00		Liberty 1st 4s, 1932-47						100.00	101.00	3.76
102.15 June 18 '25	95.25 May 19 '20	100.30 96.30		Liberty 1st 4s, registered								
102.15 July 8 '24	91.12 May 20 '20	100.22 99.07		Liberty 2d 4s, 1927-42						100.10	100.14	3.66
101.16 July 22 '24	91.12 May 21 '20	100.00 99.25		Liberty 2d 4s, registered								
100.6 June 12 '26	99.00 June 3 '20	102.00 101.4		Lib. 1st cv. 4¼s, 1932-47						101.17	101.18	
100.4 July 7 '25	94.00 Mar 21 '20	102.30 101.21	132	Lib. 1st cv. 4¼s, 1932-47	102.16	102.20	102.15	102.14		102.16	102.18	3.64
102.26 July 7 '25	94.00 July 20 '20	102.7 101.16		Lib. 1st cv. 4¼s, reg.								
103.00 July 20 '24	91.3 May 20 '20	100.30 100.17	1728	Lib. 2d cv. 4¼s, 1927-42	100.27	100.28	100.26	100.27	+1	100.26	100.27	3.80
101.27 Aug. 1 '24	92.16 Dec. 23 '20	100.26 100.12		Lib. 2d cv. 4¼s, reg.	100.28	100.28	100.26	100.27	+1			
102.10 July 7 '25	95.20 Dec. 20 '20	101.30 100.28	7946	Lib. 3d 4½s, 1928	101.14	101.15	101.10	101.10	—1	101.10	101.12	3.59
102.31 Aug. 5 '24	92.18 May 19 '20	101.6 100.22		Lib. 3d 4½s, reg.								
103.10 July 7 '25	92.00 May 20 '20	102.20 101.25	235	Lib. 4th 4¼s, 1933-38	102.26	102.26	102.26	102.26	+2	102.26	102.28	3.63
103.12 July 7 '25	92.15 May 20 '20	102.28 101.26	2264	Lib. 4th 4¼s, reg.	102.22	102.22	102.22	102.22	+2			
103.12 July 7 '25	94.1 Mar 21 '23	103.3 100.9	10	Treasury 4½s, 1947-52	107.31	108.00	107.31	107.31	+1	107.31	108.00	2.76
108.00 July 7 '25	98.30 Apr 20 '23	107.24 106.14		Treasury 4¼s, registered								
104.16 July 6 '25	100.9 Dec. 23 '24	104.12 102.28	14	Treasury 4s, 1944-54	104.1	104.1	103.30	103.30	—5	103.30	104.01	3.71
104.00 July 7 '25	100.27 Apr. 21 '25	102.30 102.24		Treasury 4s, registered								
100.27 Apr 16 '26	100.12 Mar. 23 '26	100.27 100.12	154	Treasury 3½s, 1946-56	100.27	100.27	100.22	100.27	+2	100.26	100.27	3.39

Quotations after the decimal point in the above table represent one or more 32ds of a point. Comparisons for dates prior to March 20, 1922, when the system now used was introduced, are restated to the form now used in the Stock Exchange quotations.

FOREIGN BONDS.

Alpine Montan Steel 7s, 1955 101
Argentine 6s, 1945 105
Ajax Rub s f 8s, 1939 ..... 103½
Am Ag Ch cf 7½s, 1941 103
Am Beet Sug s f conv 6s, 1935, temp 97½
Am Chain s f 6s, 1933 ..... 100¾
Am Smelt & Ref 1st 5s, 1947 ..... 100¼
Am Tel & Tel col tr 4s, 1929 ..... 97⅝
col tr 5s, 1946 ..... 102⅜
Am Type Fdrs s f 8s, 1940 ..... 104½
Am Wat Wks & Elec col 6s, 1934 97
Am Writ Paper 8s, 1939 45
temp ctfs 45
Anaconda Mg 1st s f 8s, Ser A, 1929 ..... 103¾
Andes Copper 7s, 1945, Inc tax, 75% pd 99½
Antio-Chilean Con 7½s, 1945 ..... 96½
Arch Top & S Fran 4s, 1950 ..... 91½
Atl & Birm 4s, 1935 ..... 91¾
Atl & Charl A L 1st 4s, 1944, Ser B 102
Atl Gulf & W I SS Col tr 5s, 1959 92
Atlan & Dan 4s, 1948 80
Bald Loco 5s, 1940 104
Balt & Ohio gold 4s, 1948 92
4½s, 1933 ..... 94⅛
ref 5s, 1995 85
Batopilas Con s f 8s, 1932 1
Bethl Steel 1st ext 5s, 1926 ..... 100⅛
Booth Fisheries deb 6s, 1926 ..... 81½
Bos & N Y A L 4s, 1955 ..... 74½
Botany Con s f 6½s, 1934 1
Brier Hill 1st 5½s, 1942 ..... 101½
Brooklyn City R R 5s, 1941 105
Brooklyn Edison con. Ser A, 1949 ..... 98½
Brooklyn Man Tran 1st s f 5s, Ser A 104½
Brooklyn Qns Co & Sub con 5s, 1941 ..... 96½
Brown Shoe 6s, 1950 100
Bush Term 1st 1952 94
Bush Ter Bldg temp 6s, 1960, stmpd 94
Buy Tel Bldg temp 6s, 1960, stmpd 94
Calif & Ariz 1st 4s, 1929 97
Camaguey Sug 1st s f 7s, 1942 97
Canada Nor Pow 5s, 1940 97
Canada Southn con 5s, 1962 97
Canada Steam Lines 1st s f 7s, 1939 97
Canadian Pac deb 4s 85
Carlisle Con 7s, 1941 85
Cent Pac Ry gtd 1s, 1960 ..... 87¼
1st ref 4s, 1949 85
ref & gen 5s, 1995 87
Central Steel s f 8s, 1941 ..... 117⅜
Ches & Ohio 4½s, 1930 ..... 94⅝
10-30yr 5½% 91⅝
Southwest Div ext 5s, 1989 89
conv 5s, 1946 129
registered 129
5-yr 5½% 129
Chic & Alt 3½s, 1950 55
Chic & Alton 3s, 1949 ..... 35¾
Chic & E Ill gen 5s, 1951 78
Chic & East Ill 1st 5s, 1951 78
Chic Ind & Lou 1st gen 6s, 1966 ..... 107⅜
Chic M & St P gen 4s, Ser A, 1989 ..... 82¾
4s, 1934 ..... 48¼
ref 4½s, 2014, stfs of dep 49
4½s, 1932 ..... 48¾
4½s, 1932, ctfs of dep 48
gen 4½s, 1988 ..... 46½
2d 6s, 1925 ..... 92½
con 4s, Ser F, 1952 ..... 92½
ctfs of dep 92½
con 4s, Ser G, 1934 ..... 92½
ctfs of dep 92½
Chic & North Wn 7s, 1987, stmpd 88½
gen 5s, 1987 ..... 88½
gen 4s, 1987 ..... 88½
Chic & Nw 1st 6s, 1930 ..... 112½
5s, 1930 ..... 107⅜
Chic Rys 5s, 1927 71
5s, ctfs 71
5s, 1927 71
5s, ctfs 71
Chic Ry 5s, 1927 71
Chic St P M & O cons 6s, 1930 ..... 102½
Chic Terre Haute & Southeast 1st inc 5s, 1960 1
Chic Un Sta 5s, 1944 102
Chic & Wn Ind con 6s, 1952 ..... 94½
Cincinnati Fac deb 6s 85
Clev Cin C & St L gen 4s, Ser B 87
Cleve Elec Ill 1st 5s, 1939 102
Cleve Un Term 5s, 1972 90
5½s, Ser A, 1972 102
Col Ind & Sou 5s 85½
Col & South 1st 4s, 1929 ..... 88½
20 ..... 88½
Col G & E 1st 1927 5s, stpd 100½
Com Cable 1st 4s, 2397 ..... 76½
10 77
2 77
Comm Credit Co s f 5½s, 1935 ..... 94½
5 ..... 94½
s f 6s, 1934, temp 96
Commercial Pow s f 8s, 1947 103
Compania Azucarera Antillana s f 7s, Ser A, 1929 88
5 88
s f 7½s, 37 103
Cons-Tab-Rec Co, s f, 1941 103
Con Gas gold 5s, 1945, temp 105¾
5 ..... 105¾
40 ..... 105¾
Consum Pow 1st & Ref 5s, C, 1952 106
Cont Pac Dock 1st & ref 6½s, Ser A, 1944 101
Crown Cork & Seal 6s, 1942, 1st s f 85
Cuban Cane Sug conv 7s, 30 93
cv deb 8s, 1930 98
Cuba Co cv 6s, 1935 ..... 93¾
5 ..... 93½
Cuban Dom s f g 7½s, 1944 ..... 93¾
Cuba Nor 5s, 1946, stpd 97
10 ..... 96¾
Cuba R R 1st 5½s, ref 7½s, 1936 107
1 107
5½s, 1952 92
Cuyamel Fruit 1st s f 6s, 1940 94
Del & Hudson 5½s, 1937 105
Denv Gas & El 1st & ref 5s, 1951 105
Den & R G con 4s, 1936 ..... 93½
Den & Rio Gr W 1st g 5s 85
1955 83
Detroit Edison con ref 5s, 1940 ..... 101½
ref 5s, 1940 ..... 101½
sol ir 5s, 1933 ..... 101¾
gen & ref 5s, 1955 ..... 101¾
Detroit Riv Tun 4½s, 1961 96
Dodge Bros s f 6s, 1940 96
Dom Nat Ry 6½s, 1946 101
Dresser (S) & Co 7s Inter rets, 1940 98
2 98
1 ..... 97½
Dutch Bk 5½s, March, 1953 103
10 ..... 102¼
10 ..... 102¾
5½s Nov, 1963 103
5 ..... 103¾
10 ..... 103¾
El Salvador 8s, 1948 106
Electric Pow, Germany 6½s, 1950 ..... 87½
Finland 7s, 2450 ..... 97¼
5 ..... 97¼
5 97
5 97
5 97
Finnish 5½s, Ser A, 1954 ..... 99½
Franciscan e Ind 7½s, 1942 ..... 99¾
French Govt 7s, 1949 97
5 97
1 ..... 97⅛
25 ..... 102⅝
5 ..... 102⅝
20 ..... 97⅛
1 97
1 ..... 97⅜
1 ..... 102⅜
German Bk 7s, 1946 ..... 102⅜
25 ..... 102⅝
5 ..... 102⅝
1 ..... 102⅜
German Cent Ag Bank 7s, 1950 ..... 97½
40 ..... 97½
1 97
German Gen El 5s, 1945 98
5 98
1 98
Gt Brit & Ire 5½s, 1929 ..... 105⅝
2 ..... 105⅝
Italy 7s, 1951 ..... 94½
Japanese 6s, 1931 ..... 86¼
1 ..... 86¼
2 ..... 86¼
Jugo-Slavia 7s, 1935 94
Kan City So 5s, 1950 88
Kan City Ter 4s, 1960 88
Kan G & Elec 1st s f 5s, Ser A, 1952 102
Kelly Spr Tire s f 8s, 1931 ..... 103¼
2 ..... 103¼
Key Tel 5s, 1935 ..... 104½
Kinsa Co Ltd 1st 6½s, 54 103
Lac Gas L'd of St L 1st & ref 5½s, 1953 ..... 104½
6s, 1934 ..... 103½
Lack Gas Co 1st 5s, 1950 ..... 97¾
5 ..... 97¾
L S & M So 4s, 1928 96
Lea 97
Leh Val Coal 5s, 1933 103
Leh Val N Y 4½s, 1945 96
Leh Val R R Co cons 6s, 2003 96
Ligg & Myers Tob 7s, 1951 120
Lone Star Gas 5s, 1937 101
Int Agr Corp col tr 5s, 1942, stpd 89
Int Cit Nor 1st mtg 6s, 1952 66
Int Mer Mar 6s, 1941 99
Int Paper cv 5s, 1947 93
6s, 1955 94
6s, 1955, ctfs of dep, 1934 87
Int Rap Tran 6s, 1932 97
1 97
1 97
1 97
1 97
1 97
Int Ry of C A 7s, 1972 ..... 76½
Int Tel & Tel 5s, 1955 97
cv 5½s, Int rcts, 1945 103
2 103
2 103
K C Ft S & M 4s, 1936 85
Kan City Pwr & Lt 1st 5s, Ser A, 1952 103
Grd Trunk Ry s f deb 6s, 1936 103
5 103
Great Northern 7s, 1930 112
5 112
5 112
5 112
5½s, 1932 112
10 112
Gt Nor Ry gen 7s, 1936 107
5 107
Guaranteed Sug 1st s f 7½s, 1942 97
Guantanamo Sug 1st s f 7½s, 1937 97
5 97
Guatemala 8s, 1948 106
Gulf Mobile & Northern 5½s, 1950, temp 104
Hav Elec Ry 5s, 1952 93
Hershey Choc 5½s, 1940 103
Hocking Valley 1st 4½s, 1999 94
Hud & Man 5s, Ser A, 1957 83
Ser A, 1957 83
Hud Coal 1st 5s, 1962 97
Ill Cent 1st 4s, 1951 ..... 86½
Ind Nat Gas & Oil 5s, 1936 97
Ind Steel 5s, 1952 97
Int Agricultural 5s, 1941 97
Int Cement 5s, 1948 97
Int Hydro Elec 6½s, 1944 97
Int Match 5s, 1947 97
Int Mercantile Marine 6s, 1941 99
Int Nickel 5s, 1951 97
Int Paper 5s, 1947 93
Int Pow Sec 7s, 1952 97
Int Rys Cent Am 1st 5s, 1972 76
Int Sug Ref 7s, 1942 97
Isarco Hydro El 7s, 1952 97
Isotta Fraschini 7s, 1942 97
Italian Pub Util 7s, 1952 97
Jamaica Pub Ser 6s, 1950 97
Jap Govt 6½s, 1924 97
Jap Govt 6½s, 1925 97
Jap Govt 6½s, 1954 97
5 97
10 97
1 97
1 97
1 97
Jurgens (A) Co 7s, 1947 106
12 106
Marseilles, Cy of, 6s, 1934 1
Mexico 4s, 1954 ass't, small 2
2 2
Hungary 7½s, 1944 ..... 35½
1 ..... 35½
1 ..... 35½
Indus Bank, Japan, 6s, 1927 ..... 100½
1 ..... 100½
2 ..... 100½
Italy 7s, 1947 ..... 94½
Netherlands 6s, 1954 104
1 104
Norway 6½s, 1943 101
Nor Ry 6½s, 1946 101
Oriental Dev 6s, 1953 1
5 1
Osio, City of, 6s, 1954 2
Montevideo, City of, 7s, 1952 98
1 98
Paris-Lyons-Med R R 6s, 1958 82
Pr Japan 7s, 1944 ..... 81½
2 ..... 81½
1 ..... 91½
Greek Govt 7s, 1964 ..... 85½
Haiti 6s, 1952 ..... 97½
5 ..... 97½
5 ..... 97½
Holland-Am 5s, 1947 101
Jurgens (A) 6s, 1947 106
12 106
Mexico 4s, 1954 ass't, small 2
2 2
Imgo 22½
10 ..... 22½
4 24
Montevideo, City of, 7s, 1952 98
1 98
Netherlands 6s, 1954 104
2 104
Norway 6½s, 1943 101
Oriental Dev 6s, 1953 1
5 1
Osio, City of, 6s, 1954 2
Paris-Lyons-Med R R 6s, 1958 82
Pr Japan 7s, 1944 ..... 81½
2 ..... 81½
1 ..... 91½
Queensland 6½s, 1941 ..... 111½
1 ..... 111½
Rima Ml Ts, 1955 ..... 98½
Rio Gd De Sul 6s, 1946 ..... 101½
1 ..... 101½
2 ..... 101½
Rio de Janeiro 6s, 1946 ..... 101½
1 ..... 101½
Rio de Janeiro 6s, 1946 ..... 101½
1 ..... 101½
Rotterdam, 5½s, 1964 100
Sao Paulo City 8s, 1952 ..... 104½
1 ..... 104½
Sao Paulo City 8s, 1952 ..... 104½
1 ..... 104½
Sao Paulo State 7s, 1956 97
12 97
Serbs, Croats & Slov 8s, 1962 ..... 104½
1 ..... 104½
Silesia, Upper, 7s, 1946 97
Stinnes (H) Corp 7½s, 1935 97
Swiss Ry Corp 6s, 1944 101
Tokio, City of, 5s, 1952 ..... 89½
Tokio, Imperial Govt 5½s, 1937 ..... 89½
Trondhjem 5½s, 1944 97
Uruguay 8s, 1946 104
Vienna, City of, 6½s, 1952 97
Warner Sugar Corp 7s, 1939 ..... 90½
Westphalia Un El 7½s, 1936 97
Yokohama, City of, 6s, 1961 89

DOMESTIC BONDS.

N Y City 4s, 1959 ..... 102⅜
4¼s, 1957 ..... 102⅝
4½s, May, 1957 105
4½s, 1971 ..... 106½
Ajax Rub s f 8s, 1939 ..... 103½
Am Ag Ch cf 7½s, 1941 103
Am Beet Sug s f conv 6s, 1935, temp 97½
Am Chain s f 6s, 1933 ..... 100¾
Am Smelt & Ref 1st 5s, 1947 ..... 100¼
Am Tel & Tel col tr 4s, 1929 ..... 97⅝
col tr 5s, 1946 ..... 102⅜
Am Type Fdrs s f 8s, 1940 ..... 104½
Am Wat Wks & Elec col 5s, 1934 97
Anaconda Mg 1st s f 8s, Ser A, 1929 ..... 103¾
Andes Copper 7s, 1945, Inc tax, 75% pd 99½
Antio-Chilean Con 7½s, 1945 ..... 96½
Armour & Co of Del 5½s, 1943, Ser A 101
Asiatic Pet 6½s, 1939 101
Atl & Birm 4s, 1933 ..... 91¾
Atl & Charl A L 1st 4s, 1944, Ser B 102
Atl Gulf & W I SS Col tr 5s, 1959 92
Atlan & Dan 4s, 1948 80
Bald Loco 5s, 1940 104
Balt & Ohio gold 4s, 1948 92
4½s, 1933 ..... 94⅛
ref 5s, 1995 85
Batopilas Con s f 8s, 1932 1
Bethl Steel 1st ext 5s, 1926 ..... 100⅛
Booth Fisheries deb 6s, 1926 ..... 81½
Bos & N Y A L 4s, 1955 ..... 74½
Botany Con s f 6½s, 1934 1
Brier Hill 1st 5½s, 1942 ..... 101½
Brooklyn City R R 5s, 1941 105
Brooklyn Edison con. Ser A, 1949 ..... 98½
Brooklyn Man Tran 1st s f 5s, Ser A 104½
Brooklyn Qns Co & Sub con 5s, 1941 ..... 96½
Brown Shoe 6s, 1950 100
Bush Term 1st 1952 94
Bush Ter Bldg temp 6s, 1960, stmpd 94
Buy Tel Bldg temp 6s, 1960, stmpd 94
Calif & Ariz 1st 4s, 1929 97
Camaguey Sug 1st s f 7s, 1942 97
Canada Nor Pow 5s, 1940 97
Canada Southn con 5s, 1962 97
Canada Steam Lines 1st s f 7s, 1939 97
Canadian Pac deb 4s 85
Carlisle Con 7s, 1941 85
Cent Pac Ry gtd 1s, 1960 ..... 87¼
1st ref 4s, 1949 85
ref & gen 5s, 1995 87
Central Steel s f 8s, 1941 ..... 117⅜
Ches & Ohio 4½s, 1930 ..... 94⅝
10-30yr 5½% 91⅝
Southwest Div ext 5s, 1989 89
conv 5s, 1946 129
registered 129
5-yr 5½% 129
Chic & Alt 3½s, 1950 55
Chic & Alton 3s, 1949 ..... 35¾
Chic & E Ill gen 5s, 1951 78
Chic & East Ill 1st 5s, 1951 78
Chic Ind & Lou 1st gen 6s, 1966 ..... 107⅜
Chic M & St P gen 4s, Ser A, 1989 ..... 82¾
4s, 1934 ..... 48¼
ref 4½s, 2014, stfs of dep 49
4½s, 1932 ..... 48¾
4½s, 1932, ctfs of dep 48
gen 4½s, 1988 ..... 46½
2d 6s, 1925 ..... 92½
con 4s, Ser F, 1952 ..... 92½
ctfs of dep 92½
con 4s, Ser G, 1934 ..... 92½
ctfs of dep 92½
Chic & North Wn 7s, 1987, stmpd 88½
gen 5s, 1987 ..... 88½
gen 4s, 1987 ..... 88½
Chic & Nw 1st 6s, 1930 ..... 112½
5s, 1930 ..... 107⅜
Chic Rys 5s, 1927 71
5s, ctfs 71
5s, 1927 71
5s, ctfs 71
Chic Ry 5s, 1927 71
Chic St P M & O cons 6s, 1930 ..... 102½
Chic Terre Haute & Southeast 1st inc 5s, 1960 1
Chic Un Sta 5s, 1944 102
Chic & Wn Ind con 6s, 1952 ..... 94½
Cincinnati Fac deb 6s 85
Clev Cin C & St L gen 4s, Ser B 87
Cleve Elec Ill 1st 5s, 1939 102
Cleve Un Term 5s, 1972 90
5½s, Ser A, 1972 102
Col Ind & Sou 5s 85½
Col & South 1st 4s, 1929 ..... 88½
20 ..... 88½
Col G & E 1st 1927 5s, stpd 100½
Com Cable 1st 4s, 2397 ..... 76½
10 77
2 77
Comm Credit Co s f 5½s, 1935 ..... 94½
5 ..... 94½
s f 6s, 1934, temp 96
Commercial Pow s f 8s, 1947 103
Compania Azucarera Antillana s f 7s, Ser A, 1929 88
5 88
s f 7½s, 37 103
Cons-Tab-Rec Co, s f, 1941 103
Con Gas gold 5s, 1945, temp 105¾
5 ..... 105¾
40 ..... 105¾
Consum Pow 1st & Ref 5s, C, 1952 106
Cont Pac Dock 1st & ref 6½s, Ser A, 1944 101
Crown Cork & Seal 6s, 1942, 1st s f 85
Cuban Cane Sug conv 7s, 30 93
cv deb 8s, 1930 98
Cuba Co cv 6s, 1935 ..... 93¾
5 ..... 93½
Cuban Dom s f g 7½s, 1944 ..... 93¾
Cuba Nor 5s, 1946, stpd 97
10 ..... 96¾
Cuba R R 1st 5½s, ref 7½s, 1936 107
1 107
5½s, 1952 92
Cuyamel Fruit 1st s f 6s, 1940 94
Del & Hudson 5½s, 1937 105
Denv Gas & El 1st & ref 5s, 1951 105
Den & R G con 4s, 1936 ..... 93½
Den & Rio Gr W 1st g 5s 85
1955 83
Detroit Edison con ref 5s, 1940 ..... 101½
ref 5s, 1940 ..... 101½
sol ir 5s, 1933 ..... 101¾
gen & ref 5s, 1955 ..... 101¾
Detroit Riv Tun 4½s, 1961 96
Dodge Bros s f 6s, 1940 96
Dom Nat Ry 6½s, 1946 101
Dresser (S) & Co 7s Inter rets, 1940 98
2 98
1 ..... 97½
Dutch Bk 5½s, March, 1953 103
10 ..... 102¼
10 ..... 102¾
5½s Nov, 1963 103
5 ..... 103¾
10 ..... 103¾
El Salvador 8s, 1948 106
Electric Pow, Germany 6½s, 1950 ..... 87½
Finland 7s, 2450 ..... 97¼
5 ..... 97¼
5 97
5 97
5 97
Finnish 5½s, Ser A, 1954 ..... 99½
Franciscan e Ind 7½s, 1942 ..... 99¾
French Govt 7s, 1949 97
5 97
1 ..... 97⅛
25 ..... 102⅝
5 ..... 102⅝
1 ..... 97⅛
20 ..... 97⅛
1 97
1 ..... 97⅜
1 ..... 102⅜
German Bk 7s, 1946 ..... 102⅜
25 ..

The guarantee of this company eliminates every element of doubt and risk from a mortgage investment. It insures prompt payment of both principal and interest when due.

BANKERS BOND & MORTGAGE CO.
1315-17 WALNUT STREET
PHILADELPHIA

BLYTH, WITTER & CO.
INVESTMENT SECURITIES
61 BROADWAY
NEW YORK
Telephone 2140 Whitehall
San Francisco Chicago Los Angeles

J. K. Rice, Jr. & Co. Buy & Sell
Globe & Rutgers Ins.
Irving Bk.-Col. Trust
Farmers Loan & Trust
Great American Ins.
Home Insurance
Aetna Life Insurance
STOCK & RIGHTS
J. K. Rice, Jr. & Co.
Phone Rector 8080 115 Broadway, N. Y.

Keene Gas & Elec. 5s
So. Carolina Gas & Elec. 6s
Twin States Gas & Elec. 5s
Vermont Hydro Elec. Pfd.
H. D. KNOX & CO.
NEW YORK 44 Broad St. BOSTON 27 State St.
Telephone 1392-to 7 Hanover
Private Wire Connection

PAN-AMERICAN OIL HAS BIGGEST YEAR

Petroleum & Transport Co. Earns Net Increase of $12,150,000 During 1925.

EQUAL TO $9.95 A SHARE

Statement Notes Current Assets of $63,497,794, With Liabilities of $16,607,731.

Net profits of the Pan American Petroleum and Transport Company for 1925 established a new high record, it was announced yesterday. Gross profits for the year aggregated $41,971,195, against $29,721,191 in 1924. After all charges and reserves for depreciation, depletion and taxes the company reported a balance of $27,333,094 available for the capital stock, or $9.95 a share on the average amount of Class A and B stocks outstanding.

In 1924 the net amounted to $18,183,079, or $5.85 a share. The increase of $12,150,000 in net available for the stock was equal to 80 per cent.

The earnings for 1925 do not include the returns from the California properties sold last year to Edward L. Doheny and his associates, who organized the Pan American Western Petroleum Company. In 1922, when this company operated the California properties, gross profit aggregated $46,049,787 and net profit $31,870,527.

The consolidated balance sheet on Dec. 31, 1925, showed current assets of $63,497,794 and current liabilities of $16,607,731. The current assets included $21,963,685 cash, $11,303,378 accounts receivable, and inventory, carried at cost, of $19,908,340. Total assets amounted to $189,119,435. The statement says production amounted to 36,600,000 barrels in 1925, a gain of 2,000,000 over 1924.

F. H. Wickett, Chairman of the Board of Directors, in a statement to stockholders said:

"The balance sheet shows an investment in the Lago Oil and Transport Corporation on Dec. 31, 1925, of $6,999,928, representing the cost of 497,860 Class A shares and 1,000,000 Class B shares of the capital stock of the company. The present market value of these stocks, based on exchange market quotations of the Class A stock, is approximately $28,000,000. As a result of options exercised early in 1926, your company has acquired a majority of the capital stock of the Lago Oil and Transport Corporation and has assumed the management of the company as well as its operating subsidiaries.

"The management feels that the results for the year and the present financial condition of the company are highly satisfactory. It further believes that through acquisition of control of Lago Oil and Transport Corporation, previously mentioned, the already strong and satisfactory crude oil position has been materially strengthened, and it looks forward with confidence to the continued prosperity of the company."

INDUSTRIAL ACTIVITY ON AN UPWARD TREND

Electrical World Bases Its Conclusion on Increased Use of Power by Plants.

Industrial activity throughout the United States maintained a distinct upward trend during March, according to the current issue of Electrical World. During each of the first three months a substantial gain was noted.

Basing its computations upon the consumption of electrical energy by the large central station power customers of the country which is "a sensitive indicator of industrial activity," Electrical World concludes that the gain in March for the country at large was 13.8 per cent. above the average monthly industrial activity for the past three years. In February the gain was 7.5 per cent., while in January it was 9.6 per cent.

In making out the report the statisticians used consumption figures of 1,500 large manufacturing plants which consume approximately 5,000,000,000 kilowatt-hours of energy per year.

"The metal industries taken as a group and for the nation as a whole report activity in March of 12.7 per cent. above the monthly average for the last three years," says the publication. "The transportation industry, including automobiles and shipbuilding, went up to 21.3 per cent. above the average, while the textile industry reported 2.6 per cent. above.

"March activity in the leather industry was 7.2 per cent. below the average, as was also that of the lumber industry, which was 5.9 per cent. below. In the clay and stone industries the activity was reported as 10.4 per cent above the average."

Fisk Rubber Stocks Increase.

Stocks of manufactured goods of the Fisk Rubber Company have shown a slight increase, despite the fact that the company has been among those to abandon the "Spring dating" practice, and also that Fisk's March sales were 10 per cent. above those of a year ago and profits have risen slightly in proportion. Indications at present are, officials of the company said, that April sales and profits will show up as well if not better than those of March.

Buys Interest in Westland Oil.

An interest in the Westland Oil Company, which has oil and gas permits on Sans Creek and Shafer Creek domes in Southern Utah, was purchased yesterday by the Associated Oil Company. The sale price is said to have been more than $100,000.

LOANS TO BROKERS HIT LOWEST POINT

Federal Reserve Board Reports Decrease of $85,699,000 Here in a Week.

TOTAL WAS $2,487,352,000

Out-of-Town Banks Reverse Recent Tendency by Sending More Funds to Market.

Loans of New York City Federal Reserve member banks to brokers and dealers reached their lowest point of the year during the week ended April 7, the Federal Reserve Board announced yesterday. The total loans, secured by stocks and bonds, was $2,487,352,000, a decrease of $85,699,000 from the week of March 31. The week's total represents a reduction of $653,773,000 from the high point of the year, which was $3,141,125,000, for the week ended Jan. 6.

The latest reduction in brokers' loans marked a continuation of a trend that has prevailed almost uninterruptedly since the first of the year, but the recent ratio of loaning between out-of-town and New York banks was reversed. During most of this year the loans of out-of-town banks have been declining steadily, while the New York banks' loans have been gradually increasing. The decline in the week of April 1, however, was accounted for entirely by the New York banks, an increase having been shown by the others.

Detailed figures for the last two weeks reported follow:

	April 7.	March 31.
New York banks' loans for own account	$968,366,000	$1,047,784,000
For account of out-of-town banks	1,018,156,000	1,006,411,000
For account of others	510,810,000	518,456,000
Total	$2,497,332,000	$2,573,051,000

The week of April 7 marked the first time that the New York banks' loans to brokers had fallen below the billion-dollar mark. The period under review took in the days early this month when the money market was affected by the results of the quarterly settlements and sharp advances in the rates on call loans. As was the case on most occasions when money rates stiffened recently, out-of-town banks sent funds in large quantities to be loaned here.

The reduction in the aggregate of brokers' loans reflected further liquidation in the stock market, a process that has been in progress over a large part of the present year.

Gabriel Snubber Earnings.

Net earnings of the Gabriel Snubber Manufacturing Company for the first quarter after depreciation, taxes and all charges were $397,517.

The Chase National Bank
of the City of New York
57 BROADWAY
Organized 1877

ALBERT H. WIGGIN, Chairman, Board of Directors
GATES W. McGARRAH, Chairman, Executive Committee
JOHN McHUGH, President
ROBERT L. CLARKSON, Vice Chairman of the Board

Vice Presidents

SAMUEL H. MILLER, CARL J. SCHMIDLAPP, REEVE SCHLEY, SHERRILL SMITH
HENRY OLCOTT EGLESTON, ALFRED C. ANDREWS, ROBERT L. RAIA
GEORGE E. WARREN, GEORGE D. GRAVES, FRANK O. ROE
HARRY H. POND, SAMUEL S. CAMPBELL, WILLIAM L. LAFA, M. C. E. WHEELER

Vice Presidents and Cashier
WILLIAM P. HOLLY

Second Vice Presidents

ALEXANDER J. WEIR, FREDERICK W. OBER, GEORGE W. SIMMONS, EDWIN A. LEE
WILLIAM E. PURDY, GEORGE H. SAYLOR, M. HADDEN POWELL, ALFRED W. HUDSON
JAMES L. MILLER, JOSEPH G. ROVENSKY, BENJAMIN E. SMITH, JOSEPH PULVERMACHER
LEON H. JOHNSTON, FRANKLIN H. GATES, ARTHUR M. ALLEN

Comptroller
THOMAS RITCHIE

Statements of Condition at Close of Business, April 12, 1926

RESOURCES		LIABILITIES	
Cash and Due from Banks	$295,315,277.42	Capital	$40,000,000.00
Loans and Discounts	477,861,553.71	Surplus	25,000,000.00
U. S. Government Securities	71,657,134.07	Undivided Profits	14,137,602.99
Other Securities	29,913,125.36	Reserved for Taxes, Interest, etc.	5,765,201.97
Real Estate, Vaults, Furniture & Fixtures	8,436,418.67	Deposits	792,298,836.79
Redemption Fund—U. S. Treasurer	77,500.00	Circulating Notes	1,527,100.00
Customers' Acceptance Liability	$38,550,043.60	Acceptances	$39,992,545.52
Less amount in Portfolio	3,905,314.40	Less amount in Portfolio	3,905,314.40
	34,644,729.20		36,087,231.12
Other Assets	1,009,896.45	Other Liabilities	4,099,255.71
	$918,915,628.88		$918,915,628.88

BOARD OF DIRECTORS

HENRY W. CANNON, ALBERT H. WIGGIN, Chairman of the Board, JOHN J. MITCHELL, President, Illinois Merchants Trust Co., Chicago, Illinois, GUY E. TRIPP, Chairman, Board of Directors, Manufacturers Finance & Mtg. Co., JAMES W. GILL, DANIEL G. JACKLING, President, Utah Copper Co., CHARLES M. SCHWAB, Chairman, Board of Directors, Bethlehem Steel Corporation, SAMUEL H. MILLER, Vice-President, EDWARD R. TINKER, Chairman of the Executive Committee, Chase Securities Corporation, EDWARD T. NICHOLS, Vice-President, Great Northern Railway Co., NEWCOMB CARLTON, President, Western Union Telegraph Co., FREDERICK H. ECKER, Vice-President, Metropolitan Life Insurance Co., EUGENE V. R. THAYER, Vice-President, E. Atkins & Co., Inc.

CARL J. SCHMIDLAPP, Vice-President, GERHARD M. DAHL, Chairman, Board of Directors, Brooklyn-Manhattan Transit Corporation, REEVE SCHLEY, Vice-President, H. WENDELL ENDICOTT, JEREMIAH MILBANK, HENRY OLCOTT EGLESTON, Vice-President, ARTHUR G. HOFFMAN, Vice-President, The Chase Alkaline & Fertile Tar Co., Inc., S. SIDNEY WHITE, President, Sidney Asphalt & Co., ALFRED P. SLOAN, JR., President, General Motors Corporation, ELISHA WALKER, President, Blair & Co., Inc., MALCOLM G. CHACE, THOMAS N. McCARTER, President, Public Service Corporation of New Jersey, ROBERT L. CLARKSON, Vice-Chairman of the Board

AMOS L. BEATY, Chairman, Board of Directors, The Texas Co., WILLIAM H. WOODIN, President, American Car & Foundry Co., President, American Locomotive Co., GATES W. McGARRAH, Chairman of the Executive Committee, JOHN McHUGH, President, WILLIAM B. S. GRISWOLD, W. & J. Sloane, HENRY O. HAVEMEYER, President, Pacific Eastern Dispatch Terminal, WILLIAM A. JAMESON, Attorney-at-Law, L. F. LORIE, President, The Delaware & Hudson Co., THEODORE PRATT, ROBERT C. PRUYN, President, National Commercial Bank & Trust Co., Albany, N. Y., SAMUEL F. PRYOR, Chairman, Executive Committee, Remington Arms Co., Inc., FERDINAND W. ROEBLING, II., Treasurer, J. A. Roebling's Sons Co.

PHILADELPHIA-GIRARD NATIONAL BANK

ORGANIZED 1803

Philadelphia, Pa., April 12, 1926

Directors

ALFRED C. HARRISON
LEVI L. RUE
RODMAN E. GRISCOM
GEORGE H. McFADDEN
W. FREDERICK SNYDER
WM. NEWBOLD ELY
JOHN GRIGGS
FRANCIS B. REEVES, JR.
WM. W. FRAZIER, JR.
GEORGE D. ROSENGARTEN
SAMUEL REA
PIERRE S. DUPONT
ASA S. WING
JOSEPH WAYNE, JR.
SAMUEL M. VAUCLAIN
EVAN RANDOLPH
WALLACE D. SIMMONS
SAMUEL D. WARRINER
MORRIS R. BOCKIUS
ARTHUR V. MORTON
WILLIAM JAY TURNER
J. HOWARD PEW
A. J. COUNTY
WILLIAM P. BARBA
HENRY G. BRENGLE
WALTER S. THOMSON
S. PEMBERTON HUTCHINSON
A. A. COREY, JR.
R. R. M. CARPENTER
STACY B. LLOYD
A. G. ROSENGARTEN
WILLIS C. DUNBAR
E. H. ALDEN
JOHN T. DORRANCE
RICHARD D. WOOD
CHARLES F. BLINN, JR.

RESOURCES	
U.S. Bonds & Certificates of Indebtedness	$ 7,689,628.12
Loans, Discounts and Investments	156,969,040.22
Accrued Interest Receivable	362,247.63
Customers' Liability under Letters of Credit and Acceptances	16,178,657.64
Due from Banks	31,285,790.20
Exchanges for Clearing House	20,168,561.22
Cash and Reserve	14,069,735.72
TOTAL	$246,723,650.75

LIABILITIES	
Capital Stock	$ 8,000,000.00
Surplus and Net Profits	19,683,384.44
Unearned Discount	767,829.09
Reserved for Taxes and Interest	598,910.11
Circulation	1,071,497.50
Letters of Credit and Acceptances	16,634,109.48
Domestic and Foreign Acceptances Sold	2,905,227.30
Customers' Foreign Balances	154,689.16
DEPOSITS	196,908,033.67
TOTAL	$246,723,650.75

LEVI L. RUE, Chairman
JOSEPH WAYNE, JR., President

PHILADELPHIA'S LARGEST BANK

National Bank of Commerce in New York

ESTABLISHED 1839

STATEMENT OF CONDITION, APRIL 12, 1926

Resources		Liabilities	
Loans and Discounts	$295,690,032.40	Capital Paid up	$25,000,000.00
Overdrafts, secured and unsecured	1,785.60	Surplus	35,000,000.00
United States Securities	64,391,863.28	Undivided Profits	6,528,178.64
Other Bonds and Securities	10,123,194.11	Dividends unpaid	39,345.50
Stock of Federal Reserve Bank	1,800,000.00	Deposits	414,744,639.80
Banking House	4,000,000.00	Bills Payable	9,000,000.00
Cash in Vault and due from Federal Reserve Bank	50,602,991.31	Reserved for Interest, Taxes and other Purposes	6,120,177.58
Due from Banks and Bankers	8,177,034.83	Unearned Discount	1,285,098.82
Exchanges for Clearing House	86,465,859.58	Acceptances executed for Customers	36,192,095.87
Checks and other Cash Items	3,185,680.14	Acceptances sold with our Endorsement	26,723,118.15
Interest Accrued	1,548,653.93		
Customers' Liability under Acceptances	34,645,559.08		
	$560,632,654.26		$560,632,654.26

CHAIRMAN OF THE BOARD: JAMES S. ALEXANDER
PRESIDENT: STEVENSON E. WARD

VICE-PRESIDENTS: J. HOWARD ANDREY, THOMAS W. BOWERS, EMANUEL C. GERSTEN, ELMORE F. HIGGINS, ROY M. PASSMORE, JOHN S. ROVENSKY, FARIS R. RUSSELL, HENRY C. STEVENS

SECOND VICE-PRESIDENTS: EUGENE M. PRENTICE, EDWARD H. RAWLS, AVERETT S. RISLEY, JOHN I. WALKER, JR.

CASHIER: JULIUS PAUL
AUDITOR: PAUL R. HOLMES

FOREIGN DEPARTMENT

VICE-PRESIDENTS: HARRY P. BARBAND, JOSEPH A. BROGNIEZ
SECOND VICE-PRESIDENT: FRANZ MEYER

TRUST DEPARTMENT

VICE-PRESIDENT AND TRUST OFFICER: C. ALISON SCULLY
ASSISTANT TRUST OFFICERS: BEVERLEY DUER, MELVILLE W. TERRY

DIRECTORS

JAMES S. ALEXANDER, JOHN W. DAVIS, HENRY W. de FOREST, JOHN T. DORRANCE, EDWARD S. DUFFIELD, CHARLES E. DUNLAP, ANGUS D. McDONALD, GEORGE E. ROOSEVELT, CHARLES H. SABIN, JOHN G. SHEDD, VALENTINE P. SNYDER, HARRY B. THAYER, JAMES TIMPSON, STEVENSON E. WARD, THOMAS WILLIAMS

FINANCIAL NOTICES.

Notice of Redemption
To the Holders of
CONTINENTAL POWER & LIGHT COMPANY
Three-Year 6½% Gold Notes

NOTICE IS HEREBY GIVEN that the undersigned, PENNSYLVANIA GAS & ELECTRIC CORPORATION (formerly known as Continental Power & Light Company), intends to redeem, on May 1, 1926, all of its Three-Year 6½% Gold Notes then outstanding under the Trust Agreement dated October 1, 1924, between Continental Power & Light Company and The Equitable Trust Company of New York, as Trustee, and that on May 1, 1926, there will become due and payable at the principal office of The Equitable Trust Company of New York, Trustee, No. 37 Wall Street, New York, N. Y., and in the City and State of New York, upon each of such Notes the principal amount thereof and accrued interest to such redemption date, together with a premium of 1½% of such principal amount.

Upon presentation and surrender as aforesaid on or after May 1, 1926, of such Notes, with all interest coupons maturing subsequent to April 1, 1926, attached thereto, payment will be made of the aforesaid principal amount and premium of 1½%, together with accrued interest from April 1, 1926, to such redemption date; but any holder of such Notes may, upon such presentation and surrender, between April 1, 1926, and May 1, 1926, obtain payment of the aforesaid principal amount thereof and premium of 1½%, together with accrued interest from April 1, 1926, to the date of surrender. The accrued interest represented by coupons maturing prior to such redemption date shall continue to be paid in the usual manner. The interest on said Notes shall cease on such redemption date.

Notes registered as to principal must be accompanied by proper instruments of assignment and transfer in blank.

PENNSYLVANIA GAS & ELECTRIC CORPORATION,
By H. M. Blanchard, Secretary.

Dated, New York, N. Y., March 27, 1926.

VIRGINIA COAL AND COKE COMPANY.

TO THE HOLDERS OF SIX PER CENT. SINKING FUND FIRST MORTGAGE GOLD BONDS OF THE VIRGINIA COAL AND COKE COMPANY ISSUED UNDER AND PURSUANT TO DEED OF TRUST DATED JUNE 11, 1909, AND DUE JULY 1, 1950.

Notice is hereby given by the undersigned as Trustee that under and by virtue of the terms and provisions of Article 10 of said deed of trust, all of the remaining outstanding bonds secured by said deed of trust will be retired on July 1, 1926, at par and accrued interest to that date, and after that date interest will cease.

THE LYNCHBURG TRUST AND SAVINGS BANK, Trustee.
Lynchburg, Virginia.

Notice of Bonds Called of Miller Levee District No. 2 of Miller County, Arkansas. The 10-20 Bonds of Miller Levee District No. 2, dated June 1, 1911, numbered 91 to 200, inclusive, aggregating $250,000, are called for payment June 1, 1926.

Dated this 2nd day of November, 1925. Board of Directors of Miller Levee District No. 2.
C. E. CHRISTIAN, Secretary.
Texarkana, Ark.

DIVIDENDS.

NOTICE OF DIVIDEND.

NEW CORNELIA COPPER COMPANY will pay a dividend of FORTY CENTS ($.40) a share on May 20, 1926, to stock of record May 5, 1926. Transfer books will not close.
JAMES F. FARRELL, Secretary.

NORTHWESTERN LINE GAINS IN NET INCOME

C. & N. W. Reports $10,784,578 for the Year, an Increase of $3,000,000.

PASSENGER REVENUE OFF

Southern and Missouri Pacific Offer to Buy National Railways of Mexico Declined.

The pamphlet report of the Chicago & Northwestern Railway Company, made public yesterday, shows total operating revenues of $148,558,289, compared with $145,454,584 the year before, but net income of $10,784,578, or an increase of more than $3,000,000 over the $7,871,324 in net reported for 1924. Surplus for the year was $3,410,828, against $297,574. Earnings of $8.35 on the common stock compare with $4.20 the year before.

Revenue from the transportation of freight advanced from $105,516,754 in 1924 to $104,888,463 in 1925, while passenger revenues declined from $28,872,-858 to $26,789,126.

"Careful analysis of the cause of the passenger decrease," says President Frederick W. Sargent, "has been made and it is interesting to know that the percentage of decrease is all in the short haul business in substantially the same ratio as the increase in registered motor vehicles in the States served by the Chicago & Northwestern Railway Company's lines."

The Chicago, St. Paul, Minneapolis & Omaha Railway, which is wholly controlled by the Chicago & Northwestern, reports net income of $813,-165 and a balance, after payments of dividends on the preferred stock, of $250,200.

Report of the National Railways of Mexico for the fiscal year ended June 30, 1925, discloses that the Southern Pacific and the Missouri Pacific approached the management of the Mexican railways separately and jointly with a proposal to purchase the Texas Mexican Railway, which operates in Texas between Laredo and Corpus Christi.

"As the execution of such a transaction required the trustees' authorization due to the mortgages affecting all the company's properties," says President Leon Salinas, "it was resolved to ask for their opinion in order to undertake said transaction, which, according to the judgment of the expert consulted by our local board at New York, seemed to be in the interest of the National Railways.

"The conditions proposed by the trustees meant an obligation as burdensome as it was unjustifiable, and our Board of Directors considered it best to abstain from dealing in those terms and wait for a favorable change in the company's situation that might enable it to carry out a convenient arrangement regarding the Texas Mexican Railway under more advantageous conditions."

The balance sheet at the close of the fiscal year discloses current assets of 11,377,016 Mexican gold pesos, and current liabilities of 248,238,942. Of the latter 237,266,192 represented interest coupons paid and unfunded.

C., B. & Q. PROSPECTS GOOD,

Year's Net May Exceed Earnings of 1925, Hale Holden Says.

Net earnings of the Chicago, Burlington & Quincy Railroad in 1926 will equal those of 1925 and may exceed them if present prospects are realised, according to an estimate by Hale Holden, President.

"Our estimated March gross revenues were about $784,000 more than the gross of $42,129,250 earned in the previous March, and the surplus after charges for the first quarter of the year, with March estimated, was $4,880,287, an increase of $1,638,835 over the surplus of $3,221,452 in the corresponding quarter of 1925," he said. "We earned our dividend requirements and about $560,000 more in the first quarter. Weather conditions were unfavorable for maintenance work, and we spent substantially the same amount on maintenance as in the first quarter of last year."

OFFICERS SHIFTED IN CHASE NATIONAL

Wiggin Chairman of the Board, McGarrah Head of Executive Committee, McHugh President.

OTHER PERSONNEL CHANGES

R. L. Clarkson Vice Chairman of Directors—Vice Presidents Are Transferred.

The list of officers of the consolidated Chase National Bank, which formally absorbed the Mechanics and Metals National Bank last Monday, was announced yesterday and showed several important changes in personnel. Albert H. Wiggin, who has been doing double duty as Chairman of the Board of Directors and President of the Chase National Bank, becomes the senior executive of the consolidated institution, with the title of Chairman of the Board of Directors. Gates W. McGarrah, formerly Chairman of the Mechanics and Metals, becomes Chairman of the Executive Committee of the consolidated bank, and John McHugh, formerly President of the Mechanics and Metals, becomes the President of Chase.

Robert L. Clarkson, who last Summer resigned as Vice President of the Chase Securities Corporation to become assistant to the President of the Chase National Bank, now becomes Vice Chairman of the Board of Directors. Frank O. Roe, Harry H. Pond, Samuel S. Campbell, William E. Lake and M. G. B. Whelpley, formerly Vice Presidents of the Mechanics and Metals, become Vice Presidents of the Chase. William P. Holly, who joined the Chase Bank in 1901 and was made assistant cashier in 1915 and cashier in 1921, has been elected Vice President and cashier.

All former assistant Vice Presidents of the Chase Bank become second Vice Presidents and the title of Assistant Vice President is dropped. Alexander S. Webb, Frederick W. Gehle and George W. Simmons of the Mechanics and Metals and Arthur M. Aiken, formerly cashier of that bank, become Second Vice Presidents. Ernest W. Davenport, Clifton Stanton, Robert W. Kiesling, Alexander F. Bryan, George W. Dusenbury, Samuel S. Towne and Harry E. Churchill, formerly assistant cashiers of the Mechanics and Metals, become assistant cashiers of the Chase.

Edward S. Dix, George J. Runge, Vincent L. Banker and Frederick Pleasant of the Mechanics and Metals become assistant trust officers, and Oliver B. Hill, formerly in charge of a division in the Chase Trust Department, also becomes an assistant trust officer. Carl Schulz, manager of the Mechanics and Metals foreign department, becomes a manager of the foreign department of the consolidated bank, and Ernest H. Kuhlman and James A. Macilvaine are made assistant managers of the foreign department.

Alfred W. Hudson has been appointed Second Vice President in charge of the branch at Forty-first Street and Madison Avenue and Miss Constance M. Craigie becomes manager of the women's department of that branch. Vernon P. Baker, formerly assistant manager of the Madison Avenue branch, becomes assistant cashier in charge of the new Park Avenue branch at Park Avenue and Sixtieth Street, and Miss Harriet H. Sheppard will direct the women's department. Henry L. Nichols, formerly assistant manager of the Hamilton Trust branch, Brooklyn, becomes manager of the Chase Safe Deposit Company, Park Avenue Branch.

White Rock Earnings Decrease.

The White Rock Mineral Springs Company reports net earnings for the initial quarter of this year of $175,644, after depreciation, Federal taxes, &c., which is a decrease of $29,905 under the net income of $205,449 for the same period in 1925. The 1925 earnings are equal, after dividends on 7 per cent. first preferred stock, to $2.80 a share (per $100) earned on $1,000,000 second preferred, and to 58 cents a share on 200,000 no par shares of no par common stock. The 1924 earnings equaled $3.40 a share on second preferred and 68 cents a share on the no par common.

USE OF GASOLINE SHOWS 20% GAIN

Consumption in 33 States in Two Months Aggregated 581,228,000 Gallons.

FLORIDA LEADS IN INCREASE

Advance of 80% There Reported by Petroleum Institute—Oklahoma Second.

Consumption of gasoline in the United States in the first two months this year gained substantially over that of a year ago, according to the American Petroleum Institute. The gain was especially large in Florida and other Southern States as a result of the land boom there.

According to the Institute, thirty-three States which compile figures of gasoline consumption, reported a total of 581,228,000 gallons consumed in January and February, an increase of 97,-774,000 gallons, or 20.2 per cent. compared with the same period a year ago.

Florida led all States in the percentage gain. Gasoline consumption in Florida in January and February was 82,654,000 gallons, against 29,159,000 gallons in the same months a year ago, a gain of 80 per cent. The total consumption for this State alone was equal to 4 per cent. of the consumption for the entire country in the same period.

The daily consumption of gasoline in Florida for the first two months of the year was 902,440 gallons.

Oklahoma, which ranked second to Florida in the percentage gain, consumed 31,800,000 gallons in the first two months, or 50 per cent. more than in the same period in 1925. North Carolina reported a gain of 39 per cent. in consumption. Mississippi 33 per cent., Missouri 28 per cent., Minnesota 27 per cent., Georgia 23 per cent. and North Dakota 26 per cent.

NEW YORK CURB EXCHANGE

FRIDAY, APRIL 16, 1926.

Stocks.	Day's Sales.	Thursday.	Wednesday.	A Year Ago.	Year to Date.	1925 to Date.
Industrials and Public utilities	108,640	128,550	148,925	168,110	22,489,502	11,984,989
Standard oils	18,755	38,530	25,860	35,285	3,453,365	5,100,123
Miscellaneous oils	57,300	45,840	39,190	52,800	9,516,075	6,282,767
Mining	27,500	36,500	39,130	103,900	5,072,920	14,159,275
Total stocks	212,195	249,480	253,015	345,195	40,531,862	39,507,154
Domestic bonds	$1,389,000	$1,014,000	$1,027,000	$715,000	$96,345,980	$68,508,900
Foreign bonds	519,000	435,000	472,000	255,000	29,959,530	12,958,000
Total bonds	$1,908,000	$1,449,000	$1,499,000	$1,070,000	$126,305,510	$81,461,000

INDUSTRIALS.

Sales.		High.	Low.	Close.	Ch'ge.	Net
100	Am Mec cfs	9¾	9¾	9¾	—	¾
100	Am Gyp S($1.20)	37	37	37		
100	Am El Av t c	9⅞	9⅞	9⅞	+	⅜
100	Am Hmsc ($3.40)	55	55	55		
1,000	Am M F rg w i	55c	55c	55c	—	5c
100	Am Bayon Pr (2)	31	31	31	—	½
600	All-Fruit & Gro	1¾	1	1	—	⅛
100	Am Ship & C	46	46	46	—	½
200	Auburn Auto (14)	45½	44	44	—	1
200	Bloomingdale	28⅝	28¼	28⅝		
100	Do pf (7)	103¾	103¾	103¾		
100	Am Hosiery (2)	32	32	32		
200	Brill A	38⅜	37⅝	38⅛	+	1½
400	Do B	19	19	19		
200	Br & T w(w)(4a)	27¼	27	27¼	+	⅜
100	Do pf (6a)(4)	27¼	26¾	27¼	+	½
200	Brillo Mfg	6	6⅜	6⅜		
200	Do A	20	20⅜	20⅜		
25	Bucyrus (11)	195	195	195		
400	Cent Fibre (2)	17¾	17⅝	17⅝	—	⅛
100	Chi Nipple A	42½	42½	42½		
100	Do B cfs	36½	36½	36½		
100	Collins & A pf(7)	95½	95½	95½	—	½
1,900	Consolidated Dairy Prod	25¾	25¾	25¾	—	⅛
1,000	Cent Bak A (8)	85¾	83¾	84¼	+	1
11,900	Do B	14	13¾	13¾	—	⅜
300	Do pf (8)	98	98	98	—	½
400	Cent Tobacco	11⅜	11⅛	11⅜	—	⅛
1,000	Cons Laundr (3)	22¾	22½	22¾	—	⅛
1,000	Courtaulds	22	22	22	+	⅛
100	Copeland Prod A	18	18	18		
100	De Forest Radio	5	5	5		
100	Doehler Die Cast	13	13	13	—	1
200	Dub Cond & Rad	4¾	4¾	4¾	—	⅛
2,400	Durant Motors	6¾	6¼	6¼	—	⅜
100	El House Util (2)	18½	18½	18½	+	1⅛
200	Ellington Schild	24¾	23½	23½	—	1
2,200	Elec Refrig (22)	60	59½	59½	—	½
200	Estey Weite (2)	26½	26	26		
100	Fanoil Motors	5¾	5¾	5¾		
40	Fajardo S (7½)	128½	128	128½	—	½
300	Fed Fin B (1.60)	12¾	12¾	12¾	+	⅛
200	Federal Mgt (2)	18	18	18		
30	Fireset Tak pf (7)	98½	98½	98½	—	½
300	Ford M Can (30).505	470	475	475	—	31
300	Fox Theatre A	22¾	22	22	—	⅜
400	Fred-Else Radio	4¾	4¼	4¼	—	⅛
1,900	Freshman Co	25½	24¾	24¾	—	⅝
11,200	Gen Bak A (5)	61½	60¾	60¾	—	1½
10,800	Do B	7¾	6¾	6¾	—	⅛
200	Gerod	2¾	2¾	2¾	—	⅛
100	Gen IceCream(2)	48	48	48		
8,900	GilletteR(3.75)	45¾	44¾	45	—	⅜
500	Goodyear T & R	23⅞	23	23¼	+	⅛
500	Grimes(D)Radio	1¾	1¾	1¾		
100	Habirshaw, new	10¾	10½	10¾	—	⅛
100	Handley(4.00)	55	55	55		
100	Hamilton (11¾)	11¾	11½	11½	—	⅛
100	Helm pf (2½)	32½	32½	32½		
100	Hires A (2)	24	24	24	—	¼
100	Imp Tob G Rights	24¾	24¼	24¼	+	⅛
100	KraftCheese(12)	45	45	45		
1,100	Lambert	39¾	39	39		
200	Landover Hold A	6¾	6¾	6¾		
1,000	Lehigh Coal & Nav	29¾	29¾	29¾	—	⅛
200	LehVC(2)Sales(6)	57½	57½	57½	—	½
170	Libby-O S&G(*3)	148	145	145	—	3
100	Midvale Co	24½	24½	24½		
200	Music Box (1)	22¾	22¾	22¾	—	⅛
25	Nat Sta. Ref(8)	107¾	107¾	107¾		
100	Nelson (Herman)	22	22	22		
100	PacificSteelBoiler	11¾	11½	11½	+	⅛
100	Pepsi-Cola Co	4¾	4¾	4¾		
120	Purity Bakeries A	92¾	90	90	—	2
1,700	RandKardex(2.50)	40¾	40	40¾		
1,100	Ripley M T cfs	6¾	6¾	6¾	—	⅛
100	Serv-El A	18½	18½	18½	+	⅛
100	Do cfs	18¼	18¼	18¼	+	⅛
20	Singer Mfg (120)	315	315	315		
200	Do Ltd	6	6	6		
100	Stahl Pub A (1.50)	18	18	18		
100	Std Bank Corp	9¾	9¾	9¾		
200	Stutts Motor Car	21¾	21¾	21¾		
50	Swift & Co (3)	113½	113½	113½		
100	Swift Int (1.20)	19¾	19¾	19¾	—	⅛
1,000	TransLux DLFSA	85	85	85		
40	Tub Art Silk, B	172	172	172	—	3
10	Unc Nat Bk (2)	137	137	137		
100	Turnbull Steel	10	10	10		
100	Un El Coal (1.10)	27	28	28	+	1
100	U S Lt & Ht pf	6	6	6		
100	U S Rubber 1st pf	99	99	99		
900	U S Stores A (2)	17	16	16	—	1
300	Do B	4	4	4		
200	Van-Camp Pack pf	29¾	29¾	29¾	—	⅛
100	Victor Talk Mach	71	69	69	—	2
100	Wire Auto Sup pf ww (9)	23½	23½	23½		
100	White Sew Mach	44	44	44		
200	Do pf	44¾	44	44		
200	Wilson, new, W I	99	97	97	—	2
800	Do A	100¾	100¼	100¼	—	⅜

PUBLIC UTILITIES.

Sales.		High.	Low.	Close.	Ch'ge.	Net
23	Am L&Tr pf (6)	106½	106½	106½	+	1½
700	Am P & L Co, class A, non-vot	102	102	102	+	¼
10	Am P & L pf (6)	93¾	93¾	93¾	+	¼
200	Am Super S(80c)	27¾	27¾	27¾		
100	Am Tel & Tel	144¾	144¾	144¾	—	¼
100	Blackstone Val G & E (2)	39	39	39		
200	Buf, Niag&E pf(2)	25¼	25¼	25¼		
2,500	Cmnwlth Power, new (2½)	51¾	51	51¾	+	⅜
200	Do pf (6)	94½	94½	94½		
25	Do warrants	36	36	36		
1,800	Con gas of Balt	46	45¾	47⅝	—	⅜
1,000	Empire Power	24	24	24	—	⅛
2,700	Elec Bd&Sh'ee(1)	65¾	64	64	—	¾
100	Do pf (7)	105¾	105¾	105¾		
1	Elec Inv, without war'ts attached	30½	25	25	—	¾
200	Engrs P S	22	21½	21½	—	⅛
200	Do pf (7)	91	91	91		
100	Do pf pf(7)	96½	96½	96½		
100	Havana Elec&Util cfs	88½	88½	88½	+	1
200	Hist Util, D	5¾	5¾	5¾		
6,400	Lehigh Pow Sec, new	13¾	13¼	13¼	—	⅜
11	Penn Ohio Edis, 50.A	95¾	95¾	95¾		
60	Phila Elec 5½s, 72	105	105	105		
4,500	PhilaRapTransit	25¾	25¼	25¼	—	⅜
2	Pure Oil 6½s, A	103½	103½	103½		
16	RandKardex 5½s	100	100	100		
7	Schultz R E	25	25	25		
100	Do with stock	93½	92½	92½	—	½
10	Serv-el Sa, 1931	99¾	99¾	99¾		
4	Shawsheen M 10-27					
1	Do, 1931	100¾	100¾	100¾		
6.50	Tel Edison 5½	99¾	99¾	99¾	+	⅛
114	So East P & L 6s, A 1925, without w	99	98¾	98¾		
2	Std Oil NY 6s	105¾	105¾	105¾		
1	Sun Oil 5½s	103¾	103¾	103¾		
22	Swit & Co 5s	99¾	99¾	99¾		
1	Tidal Motor 7½s	97.102				
5	Tidal Osage 5½s	102	102	102		
5	Transcont Oil 5½s	94	94	94		
83	Texarkana&Ft Smith 5½s	99¾	99¾	99¾		
1	Do 5½s, ww	99¾	99¾	99¾		
1	Do 5½s, Ry Fin	98.98				
1	U S Rub 6½s	102¾	102¾	102¾	+	¼
2	Do 6½s	102¾	102¾	102¾		
1	Do 6½s	102¾	102¾	102¾		
1	U G Sm&Ref 5½s	100¾	100¾	100¾		
10	Ut Pr&L 6s, A	97¾	97¾	97¾	—	¼
5	WebsterMills 6½s	97¾	97¾	97¾	—	¼

STANDARD OILS.

Sales.		High.	Low.	Close.	Ch'ge.	Net
1,600	Imp Oil of Can(1)	21¾	21¾	21¾	—	⅜
50	Indiana P L (7%)	63¾	63¾	63¾	—	¾
1,000	Inter Pet ($0c)	21	20¾	20¾	+	⅛
100	Nat Transit (15)	16	16	16		
200	Northern P (40)	73¾	73½	73½		
200	Prairie O & G.new	53¾	52	52	+	¾
400	StdOil Calnew,w i	52¾	52¾	52¾	—	⅜
10	Solar Ref (15)	196	196	196	+	4
150	Southern P Co (4)	67	66¾	66¾	—	⅛
1,300	StdOil of Ind(10%)	61¾	61¾	61¾	—	⅜
100	Std Oil of Ky(4).115¾	115¾	115¾	+	¾
10	StdOil of N(6)(120)	340	340	340	+	4
6,400	StdOil of Ohio(8)	104¾	104¾	104¾	—	¾
50	Swan & Finch	18	18	18	—	⅛
100	Vacuum (15)	97¾	97¾	97¾	—	⅛

MISCELLANEOUS OILS.

Sales.		High.	Low.	Close.	Ch'ge.	Net
800	Cardinal Pet	7⅛c	7⅛c	7⅛c		
400	Carib Synd	11⅝	11⅝	11⅝	—	⅛
2,800	Cities Ser, n(1.20)	40¾	40½	40½	—	⅛
200	Do pf (6)	83¼	83¼	83¼	—	¼
11,300	Columbia Syn	2¾	2½	2½		
300	Glen Rovana (1)	8¾	8¾	8¾	—	⅛
400	Creole Syn	11	11	11	+	⅛
100	Creson Con Pet	2	2	2	—	⅛
900	Eucild (17c)	16c	16c	16c	—	1c
2,000	Gibson	4¼	4¼	4¼	+	⅛
200	Gulf Oil of Pa(1¼)	82½	82½	82½	—	⅜
100	Kirby Pet	2⅝	2⅝	2⅝	—	⅛
6,300	Leonard	2¾	2¾	2¾	—	⅛
4,100	Lago O & T A	17¾	16¾	17⅝	—	⅜
100	Lago Pet	8⅝	8⅝	8⅝	+	⅛
3,100	Mex Panuco	4¾	4½	4⅝	—	⅛
300	Mount & G (10c)	1⅝	1⅝	1⅝	—	⅛
3,200	Mount Pr (12.40)	23¾	23	23¾	+	⅝
300	New Bradford(50c)	8	8	8	—	⅛
1,900	Oil & Arts Lease	2⅝	2⅝	2⅝	—	⅛
2,000	Pan	12c	12c	12c	+	4c
500	Red Bank	25¾	25¼	25¼	—	⅜
200	Reiter-Foster	19¾	19½	19½	—	⅛
200	Salt Crk Con (70c)	9¾	9¾	9¾		
200	SaltCrkPro(12.85)	20½	20	20½	+	⅜
7,200	Tidewater Asso	22¾	21	21½	—	1
100	Do pf (6)	97½	97½	97½	—	⅛
6,300	Venezuela Pet	20¾	20¾	20¾	+	⅛
200	Wilcox G&G, n(2)	25¾	25¾	25¾		
4,000	"Y" Oil & Gas	1c	1c	1c		

MINING.

Sales.		High.	Low.	Close.	Ch'ge.	Net
1,600	Alg Cons Globe	12c	12c	12c		
300	Con Cop new	1⅝	1⅝	1⅝		
400	Engineers Gold	15	14¾	15		
10,000	First Thought G	6c	6c	6c		
2,500	Forty-nine	12c	11c	12c	+	1c
100	Golden Centre	1¼	1¼	1¼		
2,000	Hawthorne	17c	16c	16c	—	4c
100	Hecla (2)	17¼	17¼	17¼	+	¼
100	Holl Gold (1.50)	11¾	11¾	11¾		
100	Jerome V Devel	95c	95c	95c	+	22c
1,900	Key Copper	11	10¾	11		
3,000	Nat Tin	3c	3c	3c		
1,100	N Cornelia (1.50)	23	21	21	—	2
100	Newmont (2.40)	40½	40½	40½	—	½
100	Nipissing (60c)	6	6	6		
200	Noranda	23¾	23¾	23¾	+	⅛
200	LehVC(2)Sales(6)	57½	57½	57½	—	½
170	Libby-O S&G(*3)	148	145	145	—	3
100	Midvale Co	24½	24½	24½		
200	Music Box (1)	22¾	22¾	22¾	—	⅛
25	Nat Sta. Ref(8)	107¾	107¾	107¾		
100	Nelson (Herman)	22	22	22		
100	PacificSteelBoiler	11¾	11½	11½	+	⅛
100	Pepsi-Cola Co	4¾	4¾	4¾		
120	Purity Bakeries A	92¾	90	90	—	2
1,700	RandKardex(2.50)	40¾	40	40¾		
1,100	Ripley M T cfs	6¾	6¾	6¾	—	⅛
100	Serv-El A	18½	18½	18½	+	⅛
100	Do cfs	18¼	18¼	18¼	+	⅛
20	Singer Mfg (120)	315	315	315		
200	Do Ltd	6	6	6		
100	Stahl Pub A (1.50)	18	18	18		
100	Std Bank Corp	9¾	9¾	9¾		
200	Stutts Motor Car	21¾	21¾	21¾		
50	Swift & Co (3)	113½	113½	113½		
100	Swift Int (1.20)	19¾	19¾	19¾	—	⅛
1,000	TransLux DLFSA	85	85	85		
40	Tub Art Silk, B	172	172	172	—	3
10	Unc Nat Bk (2)	137	137	137		
100	Turnbull Steel	10	10	10		
100	Un El Coal (1.10)	27	28	28	+	1
100	U S Lt & Ht pf	6	6	6		
100	U S Rubber 1st pf	99	99	99		
900	U S Stores A (2)	17	16	16	—	1
300	Do B	4	4	4		
200	Van-Camp Pack pf	29¾	29¾	29¾	—	⅛
100	Victor Talk Mach	71	69	69	—	2
100	Wire Auto Sup pf ww (9)	23½	23½	23½		
100	White Sew Mach	44	44	44		
200	Do pf	44¾	44	44		
200	Wilson, new, W I	99	97	97	—	2
800	Do A	100¾	100¼	100¼	—	⅜

PUBLIC UTILITIES.

Sales.		High.	Low.	Close.	Ch'ge.	Net
23	Am L&Tr pf (8)	106½	106½	106½	+	1½
700	Am P & L Co, class A, non-vot	102	102	102	+	¼
10	Am P & L pf (6)	93¾	93¾	93¾	+	¼
200	Am Super S(80c)	27¾	27¾	27¾		
100	Am Tel & Tel	144¾	144¾	144¾	—	¼
100	Blackstone Val G & E (2)	39	39	39		
200	Buf, Niag&E pf(2)	25¼	25¼	25¼		
2,500	Cmnwlth Power, new (2½)	51¾	51	51¾	+	⅜
200	Do pf (6)	94½	94½	94½		
25	Do warrants	36	36	36		
1,800	Con gas of Balt	46	45¾	47⅝	—	⅜
1,000	Empire Power	24	24	24	—	⅛
2,700	Elec Bd&Sh'ee(1)	65¾	64	64	—	¾
100	Do pf (7)	105¾	105¾	105¾		
1	Elec Inv, without war'ts attached	30½	25	25	—	¾
200	Engrs P S	22	21½	21½	—	⅛
200	Do pf (7)	91	91	91		
100	Do pf pf(7)	96½	96½	96½		
100	Havana Elec&Util cfs	88½	88½	88½	+	1
200	Hist Util, D	5¾	5¾	5¾		
6,400	Lehigh Pow Sec, new	13¾	13¼	13¼	—	⅜
11	Penn Ohio Edis, 50.A	95¾	95¾	95¾		
60	Phila Elec 5½s, 72	105	105	105		
4,500	PhilaRapTransit	25¾	25¼	25¼	—	⅜
2	Pure Oil 6½s, A	103½	103½	103½		
16	RandKardex 5½s	100	100	100		
7	Schultz R E	25	25	25		
100	Do with stock	93½	92½	92½	—	½
10	Serv-el Sa, 1931	99¾	99¾	99¾		
4	Shawsheen M 10-27					
1	Do, 1931	100¾	100¾	100¾		
6.50	Tel Edison 5½	99¾	99¾	99¾	+	⅛
114	So East P & L 6s, A 1925, without w	99	98¾	98¾		
2	Std Oil NY 6s	105¾	105¾	105¾		
1	Sun Oil 5½s	103¾	103¾	103¾		
22	Swit & Co 5s	99¾	99¾	99¾		
1	Tidal Motor 7½s	97.102				
5	Tidal Osage 5½s	102	102	102		
5	Transcont Oil 5½s	94	94	94		
83	Texarkana&Ft Smith 5½s	99¾	99¾	99¾		
1	Do 5½s, ww	99¾	99¾	99¾		
1	Do 5½s, Ry Fin	98.98				
1	U S Rub 6½s	102¾	102¾	102¾	+	¼
2	Do 6½s	102¾	102¾	102¾		
1	Do 6½s	102¾	102¾	102¾		
1	U G Sm&Ref 5½s	100¾	100¾	100¾		
10	Ut Pr&L 6s, A	97¾	97¾	97¾	—	¼
5	WebsterMills 6½s	97¾	97¾	97¾	—	¼

FOREIGN BONDS.

Sales.		High.	Low.	Close.	Ch'ge.	Net
30	Hamburg 6s, 1925	99¾	99¾	99¾	—	⅛
1	Ind M Bk Finl'd 7s	97	97	97		
3	Krupp Ltd 7s '25	94¾	94¾	94¾	—	⅛
168	Leipzig 7s, 1947	94¾	93½	93½	—	⅜
1	Do 7s, 1947	94¾	93½	93½	—	⅜
1	Medellin 8s, 1946	103	103	103	+	½
3	Netherlands 6s, '72	102.105	102.105	102.105	+	½
3	Oslo 8½s, 1946	94¾	94¾	94¾		
67	Rolandia Urb 7s, '45	96¾	96¾	96¾	+	⅛
1	Rhine Ms Danube 7s	99¾	99¾	99¾		
5	Rhine Westph 7s, '50	96	95¾	96	+	⅛
8	Russia 6½s, '19, Ctf	13½	13½	13½		
1	Stg Bd Int 6s, '46	93	93	93		
1	Sauda Falls 8s, '55	95¾	95¾	95¾	—	⅛
10	Saxon State 7s, '45	99¾	99¾	99¾	—	⅛
8	Siem H Siem 7s, '50	96	96	96		
1	Do 7s, 1946	96¼	96¼	96¼	—	⅛
9	Swiss Govt 5½s, '29	103	101¾	101¾	—	⅜
6	Thyssen IrSt7½s '30	95¾	95¾	95¾		
2	Tokyo(L) 5½s, 1946	93	93	93	+	1
2	Wurtgb 6½s, 1950	99	99	99		

Dividend rates in dollars based on last quarterly or semi-annual payment or full rate for year 1926.

*Ex dividend. †Partly extra. ‡Plus extra in stock or scrip. §Ex rights. a 2½% quarterly payable in stock. b Payable in part preferred stock at par

FINANCE LEADERS IN ANNUAL DINNER

Wall Street Representatives Hear Senator Lenroot on Stock Regulation.

HE TELLS AIM OF RAILROADS

Mayor Walker Says City Will Treat Financiers and Labor Unions Alike.

Several hundred representatives in the field of finance in Wall Street and throughout the country gathered at the Hotel Astor last evening for the annual dinner of the Association of Stock Exchange Firms.

Election of officers held in conjunction with the dinner resulted in the return of Colonel Henry Rogers Winthrop to the Presidency and the choice of the following: Vice-President, Edward Allen Pierce; Treasurer, Jules S. Bache; Secretary, Frederick F. Lyden. Governors chosen for the term ending in 1929 were Edwin M. Chapman, Chauncey P. Colwell, Herbert L. Foster, John W. Hanes and Charles A. Morse; and, for the terms ending in 1927, Joseph L. Lilienthal.

The following nominating committee for 1926 was chosen: Chairman, Edward E. B. Adams of E. F. Hutton & Co., Sailing W. Baruch of Sailing W. Baruch & Co., Timothy S. Brosnahan of Thomson & McKinnon; Edward E. Burrill Jr. of Neilson, Burrill & Babcock, and Jay E. Eddy of J. H. Holmes & Co.

Senator Lenroot Speaks.

Senator Irvine L. Lenroot of Wisconsin, in an address dealing largely with the farmer's attitude toward corporations and big business, discussed the belief that railroads "are not run primarily for service either to the public or their stockholders, but for the benefit of what he terms 'Wall Street'; that they are used like chips in a poker game, and that they are sometimes deliberately wrecked for the purpose of making huge profits out of reorganization."

"To what extent there may be foundation for this belief I shall not discuss," he said, "but I do wish to take this occasion to say that a railroad, being a public utility, must have but two objects—service to the public and a fair return to its stockholders. To insure this is the object of Government regulation, and unless there is to be more instead of less of such regulation it is to the interest of all having to do with railroad stocks and securities to do what they can to see that railroads shall serve the purposes that I have indicated."

The issuing of stocks in classes, some of which provide no voting power, was attacked by Senator Lenroot as an evil.

He said he had no criticism of men who thought securities were offered below their true value and bought for a rise in their market quotations, "but feverish, uninteligent speculation, whether in Florida real estate or upon Wall Street, is an unmixed evil," he said. "Great buying booms led to speculation and to inflation of prices of stocks, bringing inflation of prices of commodities, taking money from legitimate channels of trade, distracting minds of persons from their regular business and injuring the country as a whole," he asserted.

"Here, I believe, is a distinct duty of the Government to control this situation through discount rates of our Federal Reserve Banks," he said, "but it is also a distinct duty of every line of business, including that in which you are engaged, to do what can be done to secure stable prices and a normal prosperity."

Mayor Walker Applauded.

Mayor James J. Walker was loudly applauded when he rose to speak, and even more loudly at the conclusion of his address, which was largely humorous and contained many references to Mayor Hylan's attacks on Wall Street and the "interests."

"I realize that it is a long time since you have had a Mayor of the city in your midst," he said. "I do not consider you as men of Wall Stret—rather as men of New York. For that matter, no street is more than any other street with the present Administration. Fifth Avenue means the same as First Avenue or Tenth Avenue and will get just as much or just as little. Wall Street will be treated just as the labor unions will be treated, for on Nov. 3 politics ceased with me. The people in the City Hall are there to provide a sensible, sober, sane government without discrimination.

"You people have a great responsibility in helping me administer the affairs of this world city, for you do important work. I want your assistance and cooperation. You people mean a lot in this city, but whenever you become too conceited remember that you are residents of a city that has the only 125 pound Mayor in the country."

Attorney General Albert Ottinger of New York spoke on the operation of his office as it concerned finance and Wall Street.

WANTS RAIL LAW CHANGED.

Judge Lovett Says Present Statutes Virtually Bar Big Mergers.

Except for intra-system combinations, few if any important railroad consolidations can be effected until Congress alters the present law, it was said yesterday by Judge Robert S. Lovett, Chairman of the Union Pacific Railroad. He has just returned from Santa Barbara, Cal.

"Congress should confer the requisite powers on existing corporations, as contemplated in the Cummins bill now pending in the Senate, although the compulsory features in that bill are objectionable," he said. "Many States have corporate limitations which retard or prevent consolidations and a Federal law superseding these is needed."

Judge Lovett said that the clerk of the Southern District Court of California was preparing the record of the Union Pacific's action to set aside the Los Angeles & Salt Lake valuation for submission to the United States Supreme Court, to which the Interstate Commerce Commission has appealed from the California Court's decision. Argument is expected to begin in Autumn.

GRAHAM BROS. EXPLAIN.

Special to The New York Times.

DETROIT, Mich., April 16.—Acting in response to many requests for information regarding their plans and the situation existing between themselves and Dodge Brothers, Inc., Ray A. Graham, on behalf of the Graham Brothers, issued today the following statement:

"Graham Brothers left the Dodge organization entirely upon their own volition. The friendliest feeling exists between the new administration and ourselves.

"We have disposed of our entire holdings in Graham Brothers Truck Company and have no plans for the future other than that we intend to take a rest."

ALABAMA POWER HAS GAIN.

Net for March Increased $79,662—Earnings of Other Utilities.

Gross earnings of the Alabama Power Company for March were $1,018,296, an increase of $212,841, and net earnings after expenses and taxes $610,542, an increase of $79,662. Gross for the year ended March 31 was $12,288,231, an increase of $2,144,549, and net earnings were $6,615,490, an increase of $1,052,217.

The Manila Electric Corporation reported gross operating revenue of $3,886,913 for the year ended March 31, against $3,744,791 in the same period a year previous, and net income available for depreciation and dividends of $1,615,021, against $1,415,050.

The American Superpower Corporation reports a net income of $3,477,127 for the fiscal year ended March 31, after expenses, Federal taxes, &c. This is equal, after dividends on first and participating preferred stocks to $3.06 a share earned on combined 913,350 shares of no par common stocks A and B and compares with $1,943,341 in the previous twelve months.

Gross income was $5,849,950 as against $2,096,227 a year ago. Expenses and taxes were $372,823 as against $152,885. First preferred, participating preferred and common stock dividends totaling $2,318,547 were paid, leaving a surplus of $1,157,580.

Assets were $35,077,722. Among the liabilities were reserves for Federal taxes and preferred dividends, $336,002, temporary bank loan, $1,900,000; and capital stock and surplus, $32,841,720.

Other public utility earnings follow:

MASSACHUSETTS LIGHTING CO.
(Operating companies only.)

	1926.	1925.	Increase.
March gross:	$306,906	$278,512	$28,794
Net, after tax. and depr.	58,472	57,365	1,107
Bal. after fixed charges	26,119	25,712	408
3 mos. gross	995,183	921,100	75,984
Net after tax. and depr.	229,843	224,403	5,240
Bal. after fixed chgs	191,428	185,962	5,464

WASHINGTON WATER POWER CO.
Quarter ended March 31:

	1926.	1925.	1924.
Gross	$1,493,078	$1,359,320	$1,395,473
Net after taxes	884,574	800,088	772,809
*Surp. aft. chgs.	758,837	646,114	625,352

*Available for dividends and retirement reserve.

UTAH POWER AND LIGHT CO.

Jan. gross	$523,455	$881,203	$845,953
Bal. after tax. and charges	340,554	316,720	286,534
12 mos. gross	9,886,722	9,383,654	8,686,650
Bal. af. pf. div.	1,904,216	1,778,108	1,506,910

DUBIOUS ON BERLIN LOAN.

Bankers Here Say No Such Deal With German Bank Is Contemplated Now.

A cable dispatch from Berlin yesterday, saying that the Renten Kredit Bank intended shortly to borrow an additional $25,000,000 in New York, surprised bankers here, who said that negotiations for such an advance had been opened. It is understood that no loan to the bank is imminent, but that a bond issue may be floated later in the year. Previous issues by the bank have sold successfully here, and it enjoys good credit.

A bond issue of $25,000,000 of the Renten Kredit Bank was underwritten last August by a syndicate headed by the National City Company. It was understood at the time that an additional loan of a similar amount would be made about the first of the year, but economical improvement in Germany and the accumulation of funds there made it possible for the bank to obtain its financial requirements in the home market. The bank recently obtained 250,000,000 marks from the Gold Discount Bank in Germany, but this was a relatively short-term loan, the first third falling due in 1929.

The Renten Kredit Bank last December complied with all technical requirements for a new American loan. Recently it amended its by-laws by adopting a rule to limit mortgage loans to 40 per cent. of the assessed valuation of the properties.

BANK HERE ASKS CHARTER.

Central Park National of Long Island Applies to Controller.

Special to The New York Times.

WASHINGTON, April 16.—Applications to organize have been received by the Controller of the Currency from the Central Park National Bank of Central Park, L. I., N. Y., capital $50,000, through Stephen J. Madden of Central Park; the First National Bank of Ireton, Iowa, capital $25,000, and the Fogelsville National Bank of Fogelsville, Pa., capital $25,000.

A charter has been issued to the Citizens National Bank of Muskogee, Okla., capital $100,000. The title of the National Bank of Winter Haven, Fla., has been changed to the American National Bank of Winter Haven.

HAS BIGGEST OIL TANKER.

Gulf Refining Soon to Place the Gulfcrest in Operation.

A new oil tanker, the Gulfcrest, a 13,500-ton Diesel engine driven vessel, was delivered to the Gulf Refining Company yesterday by the American Brown Boveri Electric Corporation.

The Gulfcrest is the largest craft of its type in service in the United States, having a cargo capacity of 4,500,000 gallons and a dead-weight tonnage, fully loaded, of 19,425 tons. The Gulfcrest will make her initial voyage to Port Arthur, Texas.

Four dredges were launched yesterday by Brown Boveri and will be delivered within a week to the American Dredging Company of Philadelphia.

Stone & Webster Buy Building.

Stone & Webster, Inc., announced yesterday that the company had purchased the Massachusetts Trust Building at Franklin, Federal and Devonshire Streets, Boston, for main offices. The building is ten stories high and has a ground area of 23,000 square feet. The company will occupy 60 per cent. of the space in the building within a year.

FINANCIAL NOTES.

Robinson & Co. have opened an uptown office in the Farmers' Loan and Trust Company Building under the management of J. S. Mackintosh.

Nelson A. Merceresu, who was yesterday made Assistant Secretary of the American Trust Company, and W. F. Mulley, also an Assistant Secretary, will be in charge of the company's new Staten Island office.

Dudley Biddall has been appointed to succeed the late Woodman Morrison as manager of the Eastern office of George Harrison Phelps, Inc.

Raymond E. Jones, First Vice President of the Guaranty Trust Company, has been elected a director of the Prudence Company.

Professor Timothy A. Smiddy, Minister Plenipotentiary of the Irish Free State at Washington, will address the last monthly luncheon meeting of the British Empire Chamber of Commerce at the Bankers' Club Tuesday noon, April 20.

The Genoa branch of Barclay's Bank D. C. O., Italian Affiliate of Barclay's Bank, Ltd., will open for business on Monday, April 19.

Fred I. Kent, Vice President of the Bankers' Trust Company, will be one of the sponsors at the Charleston National Foreign Trade Convention on April 28, 29 and 30. His subject will be "The Import Element of Our Foreign Trade."

Blyth, Witter & Co. have moved their offices from 61 Broadway to 120 Broadway.

The National Bank of Commerce has been appointed dividend disbursing agent of Bloomingdale Brothers, Inc.

Lisman's Financial Pictorial, just issued, contains an analysis of the electric light and power business of the Alpha Montan Steel Corporation.

Frank H. Richmond has been elected a director of the Virginia Public Service Company.

E. Roland N. Harriman has been elected a member of the Board of Directors of the Farmers' Loan and Trust Company.

UNIONS ASK CHANGE IN RAIL LABOR RULES

Their Definition of a Through Freight Is Contested by Road Officials.

PARLEY HERE IS PUT OVER

Conference on Wage Demands to Await Hearings in Southern and Western Districts.

Conferences between the Committee of Managers representing the railroads, of which John G. Walber is Chairman, and the Executive Committee appointed by the Order of Railway Conductors and Brotherhood of Railway Trainmen were adjourned yesterday afternoon to permit each side to prepare such data as will be necessary to reach a decision on wage demands.

W. G. Lee, President of the trainmen; L. E. Sheppard, head of the conductors, and other members of the unions' committee will meet railroad officials of the Southern District on April 26 and those of the Western District on May 3. Conferences in New York will be resumed after the conclusion of the western meeting, but it was said yesterday that no date had been set as yet.

Discussion at yesterday's meeting and that of the day before concerned the changes proposed by the workers in rules governing their hours and pay.

In addition to the wage demands which run from $1 a day to $1.64 in the case of the baggagemen handling both express and dyname the following stipulations are made:

All rates of pay in excess of standard rates and all mountain, desert or other differentials to be maintained—that is, the same amount of money now paid in excess of standard rates to be paid in excess of the rates agreed upon.

The adoption of the rates suggested shall in no case operate to bring about a reduction in compensation now paid.

Literal application of the following language: "In all cases of service, trainmen's time will commence at the time they are required to report for duty and shall continue until the the time they are relieved of duty."

A through freight train is one that gets clear and off main tracks up cars nor loads or unloads freight en route nor does station switching. On all other freight trains trainmen shall be paid not less than local or way freight rates.

Not less than one brakeman shall be assigned to every passenger train of two or more cars or on other passenger trains of less than two cars that carry either baggage, mail or express matter for distribution.

All rates and rules herein enumerated to be effective as of Jan. 1, 1926, except where agreements in effect have been made to a later date.

Strenuous objection is found among railroad officials to the above demands—particularly to the clause which asks the definition of a through freight train. As the trainmen are paid on a mileage basis the employes on trains classified as local receive a higher rate than those on through trains.

National Carbon Buys Corliss.

P. P. Huffard, Vice President of the National Carbon Company, told yesterday of the purchase by the company of plant, inventory and good-will of the Corliss Carbon Company of Bradford, Pa., maker of industrial carbon brushes and other products. J. F. Kerlin, President of the Corliss Company, becomes a Vice President of National Carbon, having charge of sales of all carbon products.

FIRE AFFECTS OIL POLICIES.

Many Reported Stopped in California —Rates Expected to Rise.

Cancellation of insurance policies held by several oil companies in California by certain fire insurance companies has been reported as a result of the fire which destroyed several million barrels of oil on the Union Oil Company property at San Luis Obispo and La Brea, Cal.

No definite information was obtainable but it is believed in oil circles that the canceling companies had decided the business was unprofitable upon the rate scale now in effect.

The cancellation has not become general and the general belief is that most insurance companies will leave existing policies in force until they expire and then demand a higher premium rate. The problem of raising the rates will be taken up soon by the Insurance Rate Making Board of California, at which time it is believed the board will deliberate at length before making any drastic changes.

WARNS OF RAIL COMBINES.

Sir Henry Thornton Sees Difficulties in Large Amalgamations.

BOSTON, April 16 (AP).—The United States should consider carefully before taking steps toward amalgamation of large railroad systems, Sir Henry Thornton, head of the Canadian National Railways, said in an address before the Chamber of Commerce today. He added that it might help New England to consolidate some of her rail lines, but that large scale amalgamation had many disadvantages.

The consolidation of British railroads had not been entirely successful, Sir Henry said. He believed the wiping out of human contacts made necessary in the larger system was a loss, and said the expected economies had not been effected by unification. It was not "humanly or practically possible," he said, to eliminate shops or stations by amalgamation.

BANK ENLARGES BOARD.

Century Elects B. L. Rankovic President and Adds Four Directors.

William L. Kavanaugh, Joseph Cohn, William F. Donnelly and J. W. Miller have been added to the Board of Directors of the Century Bank, it was announced yesterday. Professor Michael I. Pupin, scientist and electrical expert, who has been President of the bank since its organization, resigned, in order to make a trip around the world. B. L. Rankovic, Vice President, was elected to the Presidency. He is President of the Belgrave Press. The other directors are Mrs. Helen Hartley Jenkins, D. B. Tripp and Charles Vorisek.

The bank recently moved into its new quarters at 338 West Twentythird Street.

CURB LISTS TWO SECURITIES

Loew's, Inc., Debentures and Utility Shares Get Trading Rights.

The following announcements were made yesterday by the Committee on Securities of the Curb Exchange:

"Admitted to unlisted trading privileges: Loew's, Inc., $15,000,000 fifteen-year 6 per cent. sinking fund debentures, due April 1, 1941, with stock purchase warrants, when issued.

"Admitted to listing: Engineers' Public Service Company, 318,285 shares $7 dividend no par preferred stock."

Newsprint Production Increases.

United States production of newsprint during March totaled 145,910 tons, as compared with 129,622 tons in February, according to reports from the producing companies. Shipments reached 142,066 tons, as compared with 128,635 tons. Canadian mills report total production of 154,093 in March, as against 135,663 tons in February, while shipments were 153,187 tons, against 136,505.

Loans and Deposits Down; Investments Up In Member Bank Weekly Report of April 7

WASHINGTON, April 16.—The Federal Reserve Board's weekly condition statement of 709 reporting member banks in leading cities as of April 7 shows a reduction of $20,000,000 in loans and discounts, and an increase of $26,000,000 in investments. These changes were accompanied by reductions of $140,000,000 in net demand deposits and $47,000,000 in borrowings from the Federal Reserve banks.

Member banks in New York City reported declines of $83,000,000 in loans and discounts and $151,000,000 in net demand deposits, and increases of $19,000,000 and $18,000,000 respectively in investments and in borrowings from the Federal Reserve Bank.

Loans on stocks and bonds declined $53,000,000 at all reporting banks, and $39,000,000 and $17,000,000 respectively at reporting banks in the New York and Boston districts.

"All other" loans and discounts were $36,000,000 less than a week ago, declines of $45,000,000 in the New York district and $8,000,000 in the Atlanta district being offset in part by increases of $16,000,000 in the Boston district and $6,000,000 in the Richmond district.

Total loans to brokers and dealers, secured by stocks and bonds, made by reporting member banks in New York City declined $56,000,000, loans for their own account being $90,000,000 less than a week ago, loans for out-of-town banks $12,000,000 above, and loans for the account of others $6,000,000 below the amount reported the previous week.

Holdings of United States securities were $43,000,000 larger than a week ago, the principal changes including increases of $20,000,000 at reporting banks in the Chicago district, $19,000,000 in the New York district and $15,000,000 in the Boston district. Holdings of other bonds, stocks and securities declined $7,000,000, only relatively small changes being reported for any of the Federal Reserve districts.

Net demand deposits were $140,000,000 lower than reported for the previous week, reductions of $170,000,000 in the New York district and $11,000,000 in the San Francisco district being partly offset by increases of $41,000,000 and $11,000,000 in the Chicago and Boston districts respectively. Time deposits increased $38,000,000, principally in the Cleveland and Chicago districts.

The principal changes in borrowings from the Federal Reserve banks were reductions of $32,000,000 and $7,000,000 in the Chicago and St. Louis districts respectively, and an increase of $11,000,000 in the New York district.

A summary of changes in the principal assets and liabilities of reporting members during the week and the year ended April 7, 1926, follows:

	Week.	Year.
Loans and discounts, total	—$83,000,000	+$625,000,000
Secured by U. S. Govt. obligations	— 53,000,000	— 23,000,000
Secured by stocks and bonds	— 53,000,000	+ 423,000,000
All other	+ 26,000,000	+ 225,000,000
Investments, total	+ 26,000,000	+ 46,000,000
U. S. securities	+ 43,000,000	— 52,000,000
Other bonds, stocks and securities	— 7,000,000	+ 129,000,000
Reserve balances with F. R. Banks	— 25,000,000	+ 15,000,000
Cash in vault	+ 12,000,000	— 5,000,000
Net demand deposits	—140,000,000	+ 125,000,000
Time deposits	+ 38,000,000	+ 460,000,000
Government deposits	— 5,000,000	+ 7,000,000
Total accommodation at F. R. Banks	— 47,000,000	+ 258,000,000

* Increase. — Decrease.

PRINCIPAL RESOURCES AND LIABILITIES OF REPORTING MEMBER BANKS IN LEADING CITIES AS OF APRIL 7.

	All reporting member banks.		Reporting member banks in New York City.		
	April 7, 1926.	April 8, 1925.	April 7, 1926.	March 31, 1926.	April 8, 1925.
Number of reporting banks	709	736	60	60	63
Loans and discounts, gross:					
Secured by U. S. Govt. oblgs.	$184,162,000	$197,554,000	$30,504,000	$31,584,000	$11,818,000
Sec. by stks. and bonds	5,349,972,000	4,725,112,000	2,054,000,000	2,090,750,000	1,874,000,000
All oth. loans and disc.	3,448,024,000	3,214,819,000	2,368,763,000	2,370,573,000	2,248,547,000
Total loans and disc.	$13,982,158,000	$13,137,254,000	$4,444,263,000	$4,530,853,000	$4,134,457,000
Investments:					
U. S. Govt. sec.	2,822,209,000	2,606,462,000	870,240,000	850,994,000	827,202,000
Other bonds, stks & sec.	2,027,243,000	1,877,614,000	984,625,000	984,445,000	946,077,000
Total invest.	$4,849,452,000	$4,484,076,000	1,724,873,000	$1,716,994,000	$1,773,279,000
Total loans & invest.	$18,831,610,000	$17,621,330,000	$6,170,136,000	$6,246,996,000	$5,907,736,000
Net bal. with F. R. Banks	1,621,929,000	1,409,196,000	982,967,000	747,616,000	767,304,000
Cash in vault	235,121,000	236,502,000	69,417,000	63,208,000	65,180,000
Net dem. dep.	12,760,764,000	12,626,199,000	4,896,087,000	5,150,452,000	4,946,497,000
Time deposits	5,815,274,000	5,056,067,000	896,291,000	932,958,000	912,995,000
Gov. deposits	293,427,000	268,595,000	62,067,000	62,067,000	51,719,000
Bills payable & redis. with F. R. Banks:					
Sec. by U. S. Govt. oblg.	362,877,000	316,018,000	14,012,000	57,332,000	47,000,000
All other	176,482,000	99,127,000	32,884,000	90,995,000	32,000,000
Total borrowings from F. R. banks	$573,230,000	$515,145,000	$107,896,000	$208,317,000	$79,000,000

LOANS TO BROKERS AND DEALERS BY NEW YORK BANKS.

Loans to brokers and dealers (secured by stocks and bonds) made by reporting member banks in New York City:

	April 7.	March 31.
For own account	$928,206,000	$1,047,254,000
For account of out-of-town banks	1,318,154,000	1,306,413,000
For account of others	510,816,000	570,666,000
Total	$2,757,176,000	$2,924,333,000

MISCELLANEOUS MARKETS

QUOTATIONS FOR APRIL 16.

PUBLIC UTILITY STOCKS.

	Bid	Asked
Adirondack Power & Lt. 7% pf.	107	109
Do 6% pf.	112	
Alabama Power pf.	102	104
American Public Utilities	76	80
Do 1st pf.	93	96
Do par pf.	52	55
American States Sec. A	20½	21
Do Sec. B	7½	8
Do "war"	¾	1
Appalachian Power	81	82
Do pf.	101	
Arizona Power	20½	22
Do 7% pf.	97	99
Arkansas Light & Power pf.	91	93
Associated Gas & Electric pf.	50	51
Do pf.	82½	83½
Broad River Power pf.	82	86
Cen. Ariz. Light & Pow. pf.	90	92
Cent. Ill. Pub. Ser. 6% pf.	80	82
Central Power & Light pf.	93	96
Central States Electric pf.	46	50
Cities Service	40½	41
Pd. pf.	83½	84
Do B	77½	
Do pf. B	71	
Do bankers	28	
Columbus Electric & Power	15½	
Do pf. A	93	100
Do pf. B	85	87
Commonwealth Edison	138	141
Consolidated Traction pf.	32	33
Consolidated Gas N. Y. pf.	52	56
Continental Gas & Electric	100	130
Do participating	650	97
Do 7% pf.	90½	94½
Consumers Power 6% pf.	95	97
Do 6.6% pf.	102	104
Coun. Light & Pow. 7% pf.	110	115
Do 6% pf.	122	127
Duke Power	118	122
Eastern Texas Electric pf.	102	103
Eastern States Power Corp.	21	23
Do. warrants	12	14
Do. without warrants	80	82
El Paso Electric, new stock	46	47
Do pf.	102	
Empire Gas & Fuel pf.	96	100
Essex & Hudson Gas	130	133
Federal Utilities	12	
Do pf.	75	
Galveston-Houston Electric	51	
Do pf.	48	50
Gas & Elec. of Bergen	80	81
Georgia Railway & Power	120	125
Do 5% pf.	111	117
Do 7% pf.	100½	101
Gen. Gas & El. par cfts.	12	13
Hudson County Gas pf.	120	125
Illinois Power & Light pf.	97	98½
Interstate Power 7% pf.	92	97
Jamestown Serv. & Light 7% pf.	95	97
Kentucky Securities Corp.	100	
Keystone Tel. (Philadelphia) 6%	54	57
Kings County Light 7%	101	102½
Louisville Gas & Elec. A	63½	65½
Mat. Hudson 6% pf.	98	100
Do pf. $7 B	101	
Mississippi River Power	60	
Do pf.	92	94
Mississippi Pow. & Lt. pf.	101	104
Mobile Electric pf.	99	
Mohawk & Hudson 2d pf.	94	96
Do 1st 7% pf.	107	109
Do 1st 6% pf.	98	100
Appalachian Power 1st 5s, 1941	99½	101
Arkansas Lt. & Pow. 5s, 1956	100½	102½
Do 1st 6s, 1948	103½	105
Associated Gas & Elec. 4½s, 1965	74½	75½
Coast Val. G. & E. 1st 6s, 1952	101	
Central Power & Lt. 6½s, 1952	107	108
Cities Service debenture B	100	
Do debenture C	100	
Do debenture D	100	
Do debenture E	100	
Cleve. Elec. Il. 5s, 1939	102	102½
Columbia (S.C.) Ry. G. & P. 5s, '58	93	94½
Colorado Power 1st 5s, 1953	97	98½
Columbus Elec. Pow. 5s, 1947	103	104
Connecticut Power 5s, 1953	102	104
Continental Gas & El. 1st 5s, 1937	101½	102½
Do 5s, 1947	101	102
Do 5s, 1954	101½	102½
Do 5s, 1954	90	90½
Con. Gas of N. J. 5s, 1949	97	
Do 5s, 1965	97	98
Con. Trac. 5s, 1953	87	89
East Texas Electric 5s, 1949	97	
El Paso Electric 5s, 1950	97	97½
Ft. Smith Lt. & T. 1st 5s, 1936	71	
Galveston-Houston 5s, 1952	67	71
Gas & Elec. of Bergen 5s, 1949	100	101
Houston Elec. 1st 5s, 1953	97½	98½
Hudson Co. Gas 5s, 1949	101	102
Imp. Irrig. Dist. Cal. 5s, 1955	103	104
Interstate Power 5s, 1944	100	
Do 7s, 1934	100½	101½
Jersey Central Pow. & Lt. 5½s, '47	104	105
Jersey City, Hack. & Far. 4s, '49	44	46
Louisiana Power 1st 6s, 1942	99½	101
Louisville Gas & El. 5½s, 1952	102	
Do 5s, 1952	99½	99¾
Do 6s, 1937	101	
Louisville Light 1st 5s, 1953	99½	99¾
Mississippi River Power 5s, 1951	99½	100½
Do 7s, 1935	107	108
Mississippi Val. 5s, 1947	91	94
Mountain States 1st 5s, 1952	82	
Do 1st 6s, 1938	100	102½
Minneapolis Gen. Elec. 5s, 1954	100	101
National Pub. Ser. 6½s, 1936	98	99½
National Power & Light 5s, 1959	104½	105
New Orleans Pub Serv. 4½s	86	89
Do 5s	93½	95½
Do 5s, 1955	93½	95½
Newp. News & H. Ry. G. & E. 5s	90	92
N. Y. & West. Light 4s	53½	
Newark Con. Gas 5s, 1948	101½	102
Northern Ohio Pow. & Lt. 6s, 1951	97	98
North Carolina Pub. Serv. 5s, 1954	93	94
No. Jersey St. Ry. 6s, 1948	93	97
Northern Ohio Pow. & Lt. 6s, 1947	97½	98
Northern Texas Elec. 5s, 1940	92	93
Oklahoma Gas & El. 1st 5s, 1950	94	
Do 6s, 1940	99½	99¾
Peterson Ry. 5s, 1944	70	75
Power Securities Corp. 1949	70	71
Puget Sound P. & L. 5½s, 1949	100½	101½
Salt River Val. Water 6s, 1952	102	102½
San Diego Con. G. & E. 5s, 1947	94	96½
Do 5s, 1961	94	
Do 5s, 1958	100	102
Savannah El. & P. 5½s, 1941	101½	
Seattle Electric 5s, 1929	97½	100½
Do 1st 5s, 1950	97½	
St. Paul Gas Light 5s, 1944	101½	101½
Do gen. 6½s, 1952	107	
Do gen. 5s, 1968	97	
Sierra & San Francisco Pow. 5½ 1s, '49	98	99
Do 2d 6s, 1949	97	
So. Jersey Gas, El. & P. 5½s, '52	98	
Staten Island Edison 5s, 1951	98½	99½
Tampa Electric 5s, 1960	99	
United Electric 4s, 1965	74½	75½
Wash. Coast Util. 5s, 1949	102	104
Western States Gas & Elec.	80	
Do pf.	90	95
Wilcox, Minn., L. & P. 6s, 1941	97	
Wisconsin Pub. Ser. 1st 5s, 1952	101	102
Do 1st 5 yr. 6s, 1931	97	98
Do 1st & ref. 6s, 1956	97	98

PUBLIC UTILITY BONDS.

	Bid.	Asked
Adirondack Power & Lt. 6s, '50	100	101
American Gas & Elec. 6s	99	100
American Power & Lt. 6s, 2016	97½	97¾
Appalachian Power 1st 5s, 1941	99½	101
Arkansas Lt. & Pow. 5s, 1956	100½	102½
Do 1st 6s, 1948	103½	105
Associated Gas & Elec. 4½s, 1965	74½	75½
Coast Val. G. & E. 1st 6s, 1952	101	
Central Power & Lt. 6½s, 1952	107	108
Cities Service debenture B	100	
Do debenture C	100	
Do debenture D	100	
Do debenture E	100	
Cleve. Elec. Il. 5s, 1939	102	102½
Columbia (S.C.) Ry. G. & P. 5s, '58	93	94½
Colorado Power 1st 5s, 1953	97	98½
Columbus Elec. Pow. 5s, 1947	103	104
Connecticut Power 5s, 1953	102	104
Continental Gas & El. 1st 5s, 1937	101½	102½
Do 5s, 1947	101	102
Do 5s, 1954	101½	102½
Do 5s, 1954	90	90½
Con. Gas of N. J. 5s, 1949	97	
Do 5s, 1965	97	98
Con. Trac. 5s, 1953	87	89
East Texas Electric 5s, 1949	97	
El Paso Electric 5s, 1950	97	97½
Ft. Smith Lt. & T. 1st 5s, 1936	71	
Galveston-Houston 5s, 1952	67	71
Gas & Elec. of Bergen 5s, 1949	100	101
Houston Elec. 1st 5s, 1953	97½	98½
Hudson Co. Gas 5s, 1949	101	102
Imp. Irrig. Dist. Cal. 5s, 1955	103	104
Interstate Power 5s, 1944	100	
Do 7s, 1934	100½	101½
Jersey Central Pow. & Lt. 5½s, '47	104	105
Jersey City, Hack. & Far. 4s, '49	44	46
Louisiana Power 1st 6s, 1942	99½	101
Louisville Gas & El. 5½s, 1952	102	
Do 5s, 1952	99½	99¾
Do 6s, 1937	101	
Louisville Light 1st 5s, 1953	99½	99¾
Mississippi River Power 5s, 1951	99½	100½
Do 7s, 1935	107	108
Mississippi Val. 5s, 1947	91	94
Mountain States 1st 5s, 1952	82	
Do 1st 6s, 1938	100	102½
Minneapolis Gen. Elec. 5s, 1954	100	101
National Pub. Ser. 6½s, 1936	98	99½
National Power & Light 5s, 1959	104½	105
New Orleans Pub Serv. 4½s	86	89
Do 5s	93½	95½
Do 5s, 1955	93½	95½
Newp. News & H. Ry. G. & E. 5s	90	92
N. Y. & West. Light 4s	53½	
Newark Con. Gas 5s, 1948	101½	102
Northern Ohio Pow. & Lt. 6s, 1951	97	98
North Carolina Pub. Serv. 5s, 1954	93	94
No. Jersey St. Ry. 6s, 1948	93	97
Northern Ohio Pow. & Lt. 6s, 1947	97½	98
Northern Texas Elec. 5s, 1940	92	93
Oklahoma Gas & El. 1st 5s, 1950	94	
Do 6s, 1940	99½	99¾
Peterson Ry. 5s, 1944	70	75
Power Securities Corp. 1949	70	71
Puget Sound P. & L. 5½s, 1949	100½	101½
Salt River Val. Water 6s, 1952	102	102½
San Diego Con. G. & E. 5s, 1947	94	96½
Do 5s, 1961	94	
Do 5s, 1958	100	102
Savannah El. & P. 5½s, 1941	101½	
Seattle Electric 5s, 1929	97½	100½
Do 1st 5s, 1950	97½	
St. Paul Gas Light 5s, 1944	101½	101½
Do gen. 6½s, 1952	107	
Do gen. 5s, 1968	97	
Sierra & San Francisco Pow. 5½ 1s, '49	98	99
Do 2d 6s, 1949	97	
So. Jersey Gas, El. & P

BARS SALE OF STOCK IN VICTOR PAGE CO.

Court Grants Injunction Until Trial of Action Brought by Attorney General's Office.

NO AUTOS YET ON MARKET

Concern, Founded in 1921, Lays Its Failure to Produce to Agents Who Have Been Discharged.

Supreme Court Justice William B. Carswell, in Brooklyn, has granted the motion made by Deputy State Attorney General William H. Milholland temporarily to enjoin the Victor Page Motors Corporation of Stamford, Conn., from further sales of its stock, or other activities. The injunction will remain in effect until the trial of the action, date for which has not been set. Justice Carswell granted the motion Thursday and his action became public yesterday.

The Page Motors Corporation has been under investigation both in Connecticut and New York. In Connecticut the case was dismissed after it was said, an agreement of some sort had been arrived at out of court. Some weeks ago, Mr. Milholland, accompanied by State troopers and office assistants, temporarily broke up a meeting of the concern's stockholders when he demanded that Victor W. Page, its President, who was then presiding, take an oath and submit to questioning.

Threats to throw Mr. Milholland out were made, a newspaper photographer's overcoat was torn from his back and the stockholders finally voted that Mr. Page refuse to answer questions until the following day when he could have an attorney with him. Testimony was taken for several days at Mr. Milholland's office and when the case was first presented in court a stay was granted pending the decision reached Thursday.

It is alleged by the State Attorney General's Anti-Stock Frauds Bureau that the Page Motors Corporation, although organized in 1921, has not placed a single motor or automobile on the market, although it has admittedly produced several experimental motor cars.

The action to enjoin the company is directed also against Mr. Page, Charles Freeman, Chairman of the corporation's Production Fund Committee, and John Paige Knox, its attorney secretary. Mr. Page has testified that the corporation's failure to produce automobiles has been due to misrepresentations made by agents who have since been discharged, but whose statements caused investigations that have taken up the time and money of the corporation. It was admitted that the corporation had received for its stock about $500,000.

TO ABSORB RANGE COMPANY

Albert Pick & Co. in $1,000,000 Deal With Cincinnati Concern.

CINCINNATI, Ohio, April 16 (F).—A million dollar transaction whereby Albert Pick & Co. of Chicago will acquire the John Van Range Company of this city has been virtually completed, it was learned today. Ira Krupnick, Vice President of the Pick company, conferred here with representatives of the Range company and confirmed reports of the proposed sale.

Negotiations are expected to be concluded in about thirty days, when stockholders of the Range company meet to consider plans to dissolve the company and distribute its assets.

The deal involves the main manufacturing plant of the Range company in Cincinnati, sales branches in Atlanta, Cleveland, Chicago and other cities, and several warehouses here.

Incorporated in 1883 to manufacture large ranges for hotels, restaurants, &c., the John Van Range Company was said to have done an annual business of approximately $3,000,000. The Pick company, a $25,000,000 corporation specializes in the outfitting of hotels, restaurants and large institutions.

Reorganizes Sales Department.

Reorganization of the Graybar Electric Company's sales department, including the creation of several new activities, was announced yesterday by G. E. Cullinan, Vice President, in charge of sales. The company was organized to take over the merchandise business of the Western Electric Company. Under the reorganization, M. A. Curran, formerly manager of the central station department, becomes assistant to the Vice President and J. L. Ray, formerly manager of the supply and equipment department, becomes general supply sales manager.

Morgenthaler Assets $30,080,489.

In the annual statement of the Morgenthaler Linotype Corporation it is shown that assets of the company on March 31 totaled $30,080,489, as compared with $30,084,953 on Sept. 30, 1925. Profit and loss surplus on March 31 was $11,320,935, as against $10,816,042 on Sept. 30, 1925. Among the assets were: Cash, $655,627; bills receivable, $9,871,005; accounts receivable, $3,682,880, and inventories, $4,032,223. Liabilities totaled $18,759,554, including bills payable, $600,000; accounts payable, $108,739, and reserves, $5,360,815.

Acquires Savannah Utility.

C. W. Kellogg, President of the Northern Public Service Company, announced yesterday that the plan for acquisition of the Savannah Electric and Power Company had become effective through the deposit of 95 per cent. of the common stock of the latter company. The acquired company does an exclusive electric light, power and traction business in Savannah and its suburbs. Its power stations have 18,300 kilowatt capacity and its railways have sixty-seven miles of single tracks.

Servel Company to Reorganize.

Plans for recapitalization of the Servel Company under a Delaware charter were approved by stockholders at a meeting in Richmond, Va., yesterday. Under the plans, holders of the old company's Class A shares will receive stock of the new company on a share-for-share basis. The new company will have fifty one-liters of stock and all of it will have voting power.

DIVIDENDS.

AMERICAN CAN COMPANY
Common Stock
(25 Par Value)
A quarterly dividend of fifty cents per share on the common stock of the Company (new $25 par value) of this Company, payable May 15, 1926 to Stockholders of record at the close of business April 30, 1926. Transfer books will remain closed.
R. E. HEDDE, Secretary & Treasurer.

RECEIVERS NAMED FOR EMPIRE FARMS

New Jersey Concern's Assets Are Put at $3,000,000 and Liabilities $1,000,000.

Equity receivers have been appointed, it was learned yesterday, for Empire Farms, Inc., operators of hundreds of acres of truck farms at Great Meadows, Warren County, N. J. The corporation's assets are put at $3,000,000 and liabilities at $1,000,000.

Robert Walker, who has been manager of the farms for fifteen years, and William L. Dill, State Motor Vehicle Commissioner, were appointed receivers by Federal Judge William N. Runyon in Newark on Monday.

The corporation controls the stock of the Alphano Corporation and the Moorsland Farms Corporation. The New York offices are at 2 Rector Street. John N. Hoff of Bogota, N. J., is President, and H. Clay Lint of New York, Secretary.

Isador E. Ostro of Brooklyn, a stockholder, brought the action to preserve the assets, through Furst & Furst, attorneys, of Newark. Several suits, the nature of which was not disclosed, are expected, it was said, and Ostro sets forth in his application that ready cash to meet judgments is not available.

BUYS ARROW BUS LINES.

Newark Public Service Reported to Have Paid $500,000.

Announcement was made by the Public Service Transportation Company in Newark yesterday that it had purchased the Arrow Bus Company, which operates three lines, one between Paterson and Newark, another between Paterson and Midland Park and the third between Paterson and Suffern.

Although the price was not made known it is reported that it was approximately $500,000. Fifty buses operate on the lines, with forty-two operating permits. Twenty-four permits are on the Newark-Paterson line, six on the Paterson-Midland Park line and twelve on the Paterson-Suffern line.

Prior to March 5 the lines were operated by John H. Stoddard, but on that date they were incorporated as the Arrow Bus Lines, Inc., with an authorized capital stock of 100,000 shares. Besides Mr. Stoddard, the incorporators were: C. A. Stoddard, a brother, and R. T. Wilson, a brother-in-law.

LIVERPOOL'S COTTON WEEK.

British Stocks Lower—Imports Also Reduced.

LIVERPOOL, April 16.—Weekly cotton statistics are as follows: British stocks, 920,000 bales, against 949,000 bales a week ago, 923,000 two weeks ago, and 1,080,000 a year ago; of which American, 606,000 bales, against 634,000 a week ago, 624,000 two weeks ago, and 853,000 a year ago. Imports 51,000 bales, against 81,000 the week before; of which American, 22,000, against 47,000.

Forwarded, 76,000 bales, against 58,000 the preceding week; of which American, 49,000, against 35,000. Exports, 6,000 bales, against 2,000 the week before; of which American, 3,000, against 1,000. Sales, 52,000 bales, against 80,000 a week ago; of which American, 16,000, against 12,000.

COMMODITY PRICES.

Yesterday's closing wholesale cash prices for commodities in the New York market, unless otherwise noted, were:

	Apr. 10.	Apr. 9.	Apr. 17, 1925.
FOODSTUFFS—			
Wheat, No. 2 red	$1.55¾	$1.55¾	$1.91¾
Corn (new), No. 2 yel	.58¾	.58½	1.27½
Oats, No. 2 white	1.05½	.50	1.30½
Barley, malting	.70	.70	.93½
Flour std Spg pat	8.50@9.00	8.70	9.60
Coffee, No. 7	.17¾	.17¾	.25¾
Sugar, granulated	.5.05	.5.05	.5.60
Butter, 1s, 92 sco	.47¼@.48	.48	.46¾
Eggs, fr. gath. 1st	.20@.26	.21	.31
Lard, Mid W	14.30@14.40	14.60	16.25
Pork, mess	27.00	27.00	34.00
Beef, family	27.00@28.00	27.00	34.00
METALS—			
Iron, No. 2X, Phila	23.50	23.50	25.00
Steel billets, Pitts	35.00	35.00	37.00
Tin	7.60	7.60	7.85
Copper	13.85	13.62½	13.25
Zinc, E. St. L. dely	7.00	6.95	6.85
Lead	6.50	6.50	6.50
TEXTILES—			
Cotton, mid uplands	19.35	19.30	24.35
Print cloths	.05¾	.05¾	.09¾
Silk, best No. 1 to ext.	6.02	6.11	8.30
MISCELLANEOUS—			
Rubber, Ribbed smoked sheets	.48	.53½	.44¾
Hides, packer steers	.11¾	.11½	.14
Gasoline	.18	.18	.20
Crude oil, Mid-Con.	.32 to .32½	.32	1.80
		Prev.	1.80

Range of Prices in 1926.

	Highest.		Lowest.	
Wheat	$1.58¾	Mar. 22	$1.53¾	Mar. 22
Corn	1.01	Jan. 4	.86¾	Mar. 22
Rye	1.24¾	Jan. 4	.93¾	Mar. 3
Oats	.54¾	Jan. 2	.49	Mar. 3
Flour	9.80	Jan. 2	8.70	Mar. 22
Coffee	.19¾	Jan. 29	.17¾	Jan. 8
Sugar	.5.60	Jan. 2	.5.03	Mar. 9
Butter	.49¾	Jan. 2	.37¾	Apr. 16
Eggs	.31	Feb. 16	.20	Feb. 16
Beef	30.00	Jan. 2	23.00	Apr. 14
Lard	15.85	Jan. 19	14.25	Apr. 7
Pork	37.50	Jan. 20	33.00	Feb. 15
Tin	39.40	Jan. 2	37.25	Mar. 31
Iron	25.00	Jan. 2	23.00	Apr. 14
Steel, billets	35.00	Jan. 2	35.00	Jan. 2
Copper	14.30	Feb. 10	12.62½	Mar. 31
Zinc	8.10	Jan. 2	6.95	Apr. 9
Lead	6.50	Jan. 2	6.50	Jan. 2

COTTONSEED OIL.

	Sales.	Highest.	Lowest.	Close.	Prev. Close.
Spot				12.00	11.90
April				12.00	11.90
May	200	12.00	12.00	12.00	11.95
June				11.90	11.85
July	1,000	11.91	11.87	11.87	11.83
August	200	11.97	11.95	11.95	11.92
September	800	11.93	11.87	11.92	11.88
October	400	11.89	11.84	11.90	11.85
November				10.50	10.52
Total—2,700.					

FLAXSEED.

	Minneapolis. High.	Low.	Close.	Prev. Close.
May	2.31	2.29¾	2.31	2.29¾
July	2.30¾	2.28¾	2.30	2.28¾
	Duluth.			
May	2.31¾	2.30¾	2.30¾	2.31¾
July	2.30¾	2.28¾	2.29½	2.30¾
	Winnipeg.			
May	1.97¼	1.95½	1.96¾	1.97¼
July	2.00¾	1.98¾	1.99¾	2.00¾

COFFEE.

	High.	Low.	Close.	Prev. Close.	Last Year.
May	16.60	16.41	16.50	16.54	12.51
July	16.90	16.75	16.84	16.87	12.81
September	16.99	16.84	16.93	16.96	13.00
December	14.89	14.75	14.87	14.90	13.25
March	14.80	14.76	14.76	14.80	13.25

SUGAR.

	High.	Low.	Close.	Prev. Close.	Last Year.
May	4.42	4.41	4.42	4.44	4.97
July	4.52	4.51	4.52	4.54	5.07
September	4.59	4.56	4.57	4.59	5.16
December	4.69	4.67	4.68	4.71	5.26
January	4.73	4.71	4.72	4.75	5.30
March	4.82	4.79	4.79	4.83	4.60
*Closing bid.					

COCOA.

	High.	Low.	Close.	Prev. Close.
May	10.42	10.35	10.36	10.39
July	10.41	10.32	10.32	10.36
September			10.30	10.35
December			10.30	10.35
January	10.44	10.40	10.40	10.46
March	10.52	10.49	10.49	10.54
October			10.10	10.10
November			10.10	10.10
December	10.16	10.14	10.14	10.19
January	10.26	10.22	10.22	10.27
March	9.99	9.99	9.99	10.04

WHEAT OPENS FIRM, BUT ENDS WITH LOSS

May Reaches a New High Mark on Early Movement, but Closes Two Cents Plus Lower.

EXPORT DEMAND BRISKER

Corn and Oats Are Hit by Selling Orders, and, With Rye, Lose a Little.

Special to The New York Times.

CHICAGO, April 16.—Wheat opened firm, with May and July selling at a new high on the present movement, but an overbought condition was disclosed, and with heavy general local and commission house profit-taking prices declined and the close was at net losses of ⅞@2¼ cents, May leading. The recession in the latter delivery was accelerated by the purchase of a cargo of 122,000 bushels of Duluth No. 2 Northern for shipment here by May 20 at a price equal to 1½ cents over old May.

A leading local professional was credited with having gone out of his line during the day, and many of the Pit element who have been heavily long on May sold on the early bulge, which put it to $1.60.

Export demand was brisk, with Winnipeg messages claiming that the pool had sold 2,700,000 bushels during the last two days, while the seaboard reported 800,000 to 900,000 bushels sold in all positions, including two cargoes to Portugal and a cargo to Brazil. There was also some business in durum and in new crop Winters via the Gulf.

Liverpool was weak and unchanged to 1¾d lower, with May in that market only ¼ cent over Chicago at the time it closed. Buenos Aires declined 2¾@3 cents.

Crop Observers Kinyon and Le Count have taken the field again and are in Nebraska. Advices from the Southwest indicate that sentiment there is distinctly bearish both on the old and the new crop situation.

There are said to be possibly 500,000 bushels of wheat at Duluth that might be moved to this market. Late in the day it was understood that the 122,000 bushels bought during the day were for delivery purposes, although the price paid failed to show any profit to the buyer.

The market shows an advance of around 18 cents in May from the recent low point. The July is commencing to feel the effect of the increased interest in new crop Winters for shipment via the Gulf. Foreigners bought both May and July wheat here early.

Primary arrivals were 385,000 bushels; week ago, 484,000; last year, 1,000,000. Shipments were 353,000 bushels; week ago, 806,000; last year, 408,000.

Primary arrivals were 377,000 bushels; week ago, 419,000; last year, 814,000, and shipments, 511,000 bushels; week ago, 401,000; last year, 904,000.

Oats closed ¾ cent lower, with scattered liquidation in the May. Cash interests bought May and sold July at ⅝ to ¾ cent difference. Weather conditions in the West were favorable for field work and the bulk of the seed is in the ground in parts of Iowa. Nothing was heard regarding export demand.

Rye was 1⅜ to 1¼ cents lower at the close, with a light trade, the action of wheat being the main influence.

Chicago.

Chicago prices for the principal grains were as follows:

WHEAT.

	Open.	High.	Low.	Close.	Prev. Close.	Last Year.
May	1.62	1.67	1.60¾	1.60¾	1.67⅛	1.31¾
May	1.57¾	1.57¾	1.53¾	1.53¾	1.60⅛	
July	1.41¾	1.43	1.40¾	1.40¾	1.41⅝	1.23¾
Sept.	1.35	1.35¾	1.32¾	1.34	1.34⅞	1.24¾

*New crop.

CORN.

	Open.	High.	Low.	Close.	Prev. Close.	Last Year.
May	.79¾	.79¾	.78¾	.78¾	.79¾	1.40
July	.80¾	.81	.79¾	.79¾	.80¾	1.07
Sept.	.80¾	.80¾	.79¾	.79¾	.80¾	1.10½

OATS.

	Open.	High.	Low.	Close.	Prev. Close.	Last Year.
May	.42¾	.42¾	.42¼	.42¼	.42¾	.42⅝
July	.43¾	.43¾	.42¾	.42¾	.43¾	.42⅝
Sept.	.43¾	.43¾	.43	.43¼	.43¾	.42⅝

RYE.

	Open.	High.	Low.	Close.	Prev. Close.	Last Year.
May	.92	.92	.90¾	.91	.92¼	.91¼
July	.93¾	.93¾	.92¼	.92¼	.93¾	1.07¾
Sept.	.93	.93	.92¼	.92¼	.93	1.01

PROVISIONS.

LARD—	Open.	High.	Low.	Close.	Prev. Close.	Last Year.
May	13.85	13.85	13.80	13.80	13.77½	15.30
July	14.10	14.10	14.05	14.05	14.02½	15.35

Winnipeg.

Today's Winnipeg prices for the principal grains were as follows:

WHEAT.

	Open.	High.	Low.	Close.	Prev. Close.	Last Year.
May	1.58¾	1.61¼	1.58¾	1.59¾	1.59¾	1.30¾
July	1.54	1.56¾	1.53¾	1.53¾	1.54¾	1.25¾
Oct.	1.34	1.34	1.32	1.33½	1.34⅜	1.22¾

OATS.

	Open.	High.	Low.	Close.	Prev. Close.	Last Year.
May	.51¾	.51¾	.51¼	.51¼	.51⅞	.50¾
July	.51¾	.51¾	.51¼	.51¼	.51⅞	.50¾

Cash prices for the principal grains at Chicago follow: Wheat, No. 1 hard, $1.70¾; No. 2 hard, $1.70. Corn, No. 2 yellow, 74½; No. 4 mixed, 66@66½. Oats, No. 2 white, 45¼@45¾; No. 3 white, 42¾@43¾.

Cash prices at other markets: Minneapolis—Wheat, No. 1 Northern, $1.63¼@$1.64¼. Thursday $1.64¾@$1.65¾. Kansas City, Wheat—No. 2 hard, $1.56@$1.69. Thursday $1.62@$1.71.

LIVE STOCK AND MEATS.

(Reported daily by the United States Department of Agriculture.)

JERSEY CITY AND NEW YORK MARKETS.

CATTLE — Very light supply; no steers on sale. Cows steady, canners and cutters, $3.25 to $4; butcher grades, $4.25 to $6; few weighty selections up to $7. Bologna bulls steady at $5.75 to $6.50.

CALVES—Veals: supply moderate, steady at Thursday's decline; top, $13.50; prime lots, $11 to $13; immature kinds, medium and culls, $8 to $9.

HOGS—None on sale.

SHEEP—Lamb supply moderate, demand fair, prices steady; 80-pound short ribs lambs, $12.50; no aged sheep on sale.

Live Stock Markets at Chicago.

Special to The New York Times.

CHICAGO, April 16.—Small receipts of hogs and a fair demand resulted in prices 10@25 cents with a top of $12.50 for all weights of 212.50, while the day's average was unchanged at $12.30. The bulk of the 240 and 250 pound butchers sold at $11.60@$12.05, with 200 and 220 pound kinds at $12.70@$12.15 and those averaging 180 pounds and under at $12.50@$12.70. Packing sows sold at $10.40@$10.90. Packers bought 18,000 and shippers 6,000, with 3,000 left over. Receipts were 18,000, with 4,000 estimated for tomorrow.

Fat lambs advanced 25@50 cents, while sheep were steady. Supplies were small, with yearling lambs sold mainly at $14@$14.25 and the bulk of the sheep at $8.50@$9.50. Receipts were 5,000.

Cattle prices generally unchanged, with quality plain. The best steers brought $10.35, with yearlings as high as $10.40. The bulk of fed steers sold at $8.90@$9.75. Receipts were 1,000.

RUBBER ADVANCES HALF TO ONE CENT

Short Covering and Re-entry of Factory Buying Halt the Reaction in Futures.

There was a halt in the reaction in crude rubber yesterday, prices advancing from half a cent for the active positions to more than 1 cent in the distant months under the influence of short covering on the theory that the decline had been too drastic and the re-entry of factory buying, attracted by levels which represent a cut of about 50 per cent. from those which prevailed just about three months ago.

Business was a good deal quieter than that staged on Thursday, 319 contracts changing hands, compared with 479 on the previous day. May at 46.30@46.45 cents were up 60 and 70 points, respectively. August and December, the only other months dealt in, made gains of 110 and 130 points. Prices on the London market were a pence to a pence and a quarter higher at the close. According to cable advices from London, all deliveries from April to December were quoted at 22¼d. This is the first time in history that delivery rubber eight months hence was quoted at the same price as spot deliveries.

Range of prices for the active positions follows:

	High.	Low.	Close.	Thursday's Close.
May	46.90	46.10	46.30	47.70
July	48.00	46.20	46.40	45.70
August	48.00	46.10	46.10@	45.30
December	48.00	45.50	45.30@	44.00

N nominal. B bid.

Other months closed—June, 46.60; September, 45.60; October, 45.40; November, 45.40; January, 45.00; February, 44.80; March, 44.50. Spots, smoked ribbed sheets, were quoted at 49.00.

The outside market also developed an undertone of strength, with resultant advances in all grades. In spot sheets this amounted to 3 cents, at 49 cents, and in first latex crepe the gain was fully as much at 50 cents. Other grades followed this lead and closed higher. The turnover revealed a contraction from the volume sold on Thursday.

Range of prices for the leading grades, spot and futures, follows:

	Spot.	May.	July-Sept.
Ribbed smoked sheets	.49	.47	.46
First latex crepe	.50	.49	.48
Amber No. 3	.46	.45	.44
Clean thin brown crepe	.46	.45	.44
Para, upriver	.43	.42	.41
Tire, reclaimed, 11c; shoe, 10c; tube, 15c.			

$5,000 for Rubber Exchange Seat.

Three seats on the Rubber Exchange of New York changed hands yesterday at prices ranging from $4,800 to $5,000, which compare with a previous sale price of $4,500. The seat of W. S. Dowdell was sold to T. K. Evans and that of J. J. Carles to Clarence H. Heaume for $4,800 each. F. R. Henderson President of the Exchange, paid $5,000 for the seat of H. Hollesen, which was purchased for the General Rubber Company.

Niagara Power Income.

Net income for the first quarter of 1926 of the Niagara Falls Power Company was $721,594 after all charges, as compared with $708,182 in the corresponding period of the preceding year. The 1926 quarterly earnings are equal, after preferred dividends, to 89 cents a share on 721,152 shares of common stock, as compared with 88 cents a share on 714,984 shares of common in the same period of 1924.

HEAVY SALES CAUSE DECLINE IN COTTON

Prices Drop One-quarter of a Cent and New Crop Positions Reach Year's Low Levels.

NEW ORLEANS THE LEADER

Increased Pressure Causes Southern Market to Head the General Movement Downward.

Less rainfall occurred in Southern States than for some time and predictions for fair, warmer weather developed yesterday the heaviest selling movement experienced in cotton in several weeks. After holding comparatively steady for several hours, pressure of liquidation forced quotations off one-quarter of a cent, with final prices 17 to 27 points lower than Thursday. Though the covering demand for May contracts furnished resistance, buying failed to counteract improvement in weather prospects, and all new crop positions went into new low territory for the year. January sold below 18¾ cents, while both October and December changed hands at lower quotations than were reached during the decline the early part of March.

New Orleans led the day's downward movement as a direct result of increased Southern pressure at that centre. The recent lowering of differences of high grades reflected a desire on the part of holders to secure a market at a lower price basis. With planting operations under way as far north as the Carolinas, Southern advices have reported increased offerings of cotton still on hand from last season's production. Dealers have bought lower grades in the interior, and in many instances have been selling contracts as hedges against at least 50 per cent. of the cotton purchased.

The demand for May, as obligations in that month were reduced, proved the main support of the market. Scale orders in the new crop were on a diminished volume compared with the buying for both domestic and foreign account at the same price level six weeks ago. After December orders at 17 cents had been filled, persistent weakness in New Orleans carried quotations steadily lower the last hour and caused lowest prices of the session in closing dealings.

Week-end figures showed 112,000 bales in sight, against 82,000 last year, making 15,129,000 for the season against 14,021,000 last year. Spinners took 208,000, against 220,000 last year, bringing the total for the season to 12,151,000, against 11,671,000 a year ago. The visible supply decreased 96,000, as against 137,000 last year, leaving the world's supply of American 4,161,000, compared with 3,302,000 a year ago.

Yesterday's quotations follow:

	Open.	High.	Low.	Close.	Previous Day.
May	18.50	18.62	18.40@	18.40@	18.65@
July	18.24	19.30	18.08	18.08-11	18.35@
Oct.	17.24	17.27	17.14	17.16-16	17.36-40
Dec.	17.04	17.09	16.78	16.78-80	17.00
Jan.	16.98	16.98	16.78	16.78	16.99

The local market for spot cotton was quiet, 20 points decline, 19.12c for Middling upland.

Southern spot markets were: Galveston 18.45c, 20 points decline, sales 947; New Orleans 18.07c, 20 points decline, sales 2,518; Savannah 18.65c, 15 points decline, sales 309; Augusta 17.69c, 26 points decline, sales 194; Memphis 18c, unchanged, sales 2,400; Houston 18.20c, 26 points decline, sales 1,188; Little Rock 18.10c, 20 points decline, sales 301; Dallas 17.95c, 15 points decline, sales 1,509.

Yesterday's cotton statistics were:

	Yesterday.	Last Week.	Last Year.
Port receipts	22,561	10,275	9,507
Exports	76,707	6,560	27,711
Stocks	6,657,323	6,670,410	7,004,955
New York stocks	35,008	27,800	180,382
Port stocks	1,042,776	1,121,939	799,139
N. Y. arrivals	1,967	.....	.....

Liverpool cables: Spot cotton quiet, 8 points decline, 10.15d for middling. Sales 8,000, American 3,000. Imports 10,000, American 11,000. Futures opened quiet, 5 to 8 points decline; closed steady, 4 points decline. Prices: May, 9.47d, July 9.33d, Oct. 9.02d, Dec. 8.82d, Jan. 8.82d.

Manchester: Yarns, irregular, cloths, a fair business doing.

EASTERN WOOL TRADE CONTINUES SLOW

Falling Prices and Keen Competition the Present Ruling Influences.

BOSTON, April 16.—The Commercial Bulletin tomorrow will say: "The Eastern wool markets continue very quiet. Apparently there is nothing in the immediate outlook to give anyone much confidence. Business at the mills is slow and generally unsatisfactory. All alone the line. Buying is hand-to-mouth and consequently competition is all the keener with narrower profits and frequently mills sell without profit to keep their organizations intact.

"In the West, buying has been less general and a smaller volume of wool has been sold. In Montana, 36 cents has been paid, partly on manufacturers' account for bulk half-blood clips, although most growers have been firmly asking 40 cents. In other sections there has been little change. One or two choice clips in Nevada and Texas have been purchased at a half-cent advance in the grease, but probably at satisfactory clean costs. Some buyers have withdrawn virtually from the market, quoting lower prices.

"The foreign markets were fairly steady on merinos and fine crossbreds, while medium to low crossbreds are easier, prices being down a half cent on tops."

HULSWIT QUITS SUPERPOWER

Frank T. Hulswit, who resigned as President of the United Light and Power Company following a failure in market operations involving the company's stock, has resigned from the Board of American Superpower Corporation, it was learned yesterday.

Mr. Hulswit also had resigned from the presidency of the Brooklyn Borough Gas Company and from the boards of other utilities controlled by the United Light and Power Company. He has retained his controlling interest in the American States Securities Corporation, which he organized in December for general investments.

NEW INCORPORATIONS

New York Charters.

Special to The New York Times.

ALBANY, N. Y., April 16.—Seventy-nine new incorporations, with an aggregate capitalization of $1,220,500, were chartered today. They include:

MANHATTAN.

Richton Coal Corp., $25,000; L. Markhum, S. Swerdenske, F. Weld. (Attys., Shaine & Weinstein, Bway.)

Adolf Doernberg Plumbing Co., 100 common, no par; M. and P. King, E. H. Doernberg. (Atty., W. S. Doernberg, 625 West 60th St.)

Bon Costume Co., $40,000; J. and J. Weissman, D. Frank. (Atty., D. Geiger, 276 Fifth Av.)

Wilton Fur Co., $10,000; M. and L. Levine. (Atty., S. Strauss, 1,400 Bway.)

George H. Gelges Insurance, $50,000; G. S. Griggs, M. H. McHenry, J. H. Claio. (Atty., H. W. Ryan, 61 Chambers St.)

S. & S. 33d Realty Corp., 100 common, no par; H. and H. Licht. (Atty., A. M. Silverman, 1,440 Bway.)

Hercules Press Corp., sport news, $5,000; R. Rubicon, E. R. Thomas, S. D. Jones. (Attys., Grinnell, Grinnell & Brinsmade, 120 Bway.)

James J. Desmond Hat Co., 1,000 common, no par; J. J. and T. A. Desmond, R. Gutmann. (Atty., T. A. Desmond, 111 Bway.)

Mid-Columbia Cold Storage Corp., 1,000 shares, $100 each; 1,000 common, no par; E. W. and L. Look. (Attys., Hays, Hays & Levy, 165 Bway.)

Fabrics, Purrington & McCombie, 99 Fifth Av.)

National Association of Purchasing Agents, 30 common, no par; H. M. Newell, Arthur W. Marks, J. Morris. (Attys., Redding, Gregory, O'Shea & Campbell, 32 Park Row.)

Lieberman & Kiffer, metal dealers, $10,000; M. and H. Lieberman, M. Cohen. (Attys., Lee Greenstein, 500 Bway.)

William Menser, dairy products, $20,000; A. and F. Menser. (Atty., M. Henich, 217 Bway.)

Rudolph Glasberg, paintings, $5,000; R. A. and S. Glasberg. (Attys., L. Rosenberg, 1,440 Bway.)

Eleven Laundry, $10,000; H. Greenstein, J. Shapiro. (Attys., G. Shestone, 100 Bway.)

Bernhard & Margolis, women's apparel, $50,000; M. and A. Pultzman, D. Margolis. (Atty., H. C. Pollack, 1 Madison Av.)

National Commission Co., foodstuffs, $50,000; S. Gaarty, C. Knight. (Atty., F. G. Rita, 233 Bway.)

Heights Rapid Auto Vans and Express, $5,000; A. Cinque, L. Fusco, D. Piero. (Atty., I. Stanberg, 50 Church St.)

Miller Lavin Co., contracting, 600 common, no par; M. Miller, Lavin, H. Levin. (Attys., I. Amsterd, 49 Chambers St.)

Villa Charlotte Bronte, realty, $100,000; P. M. Hall, J. Kennedy. (Atty., J. J. McKenna, 32 Cedar St.)

Department Store Products Corp., $20,000; C. E. Ashley, H. E. Cecil, F. A. Flynn. (Attys., Ashley & Fquida, 120 Liberty St.)

Bond Service Corp., commission, $10,000; H. H. Clark, A. S. Tripson, R. A. Barton. (Atty., F. A. Hutson, 41 Park Row.)

W. W. Motor Rental Corp., motor service, 1,000 shares, no par; W. S. Carver, L. Kal. (Atty., W. E. Clark, 11 West 42d St.)

Sanson Leasing Corp., realty, $10,000; E. Sanson, Leasing Corp., realty, $10,000; E. Sanson, Leasing Corp., realty, $10,000; E. Sanson,

LITERARY FOLK TILT ON COPYRIGHT BILL

Publishers and Authors Oppose Scientists and Educators at House Body Hearing.

IMPORT BAN STORM CENTRE

Restriction on Buying Books Abroad Would Impede Education and Research, Opponents Hold.

Special to The New York Times.

WASHINGTON, April 16.—Book publishers, librarians and university men sparred back and forth today in the hearing before the House Patents Committee over the merits of the Vestal Copyright bill and the restriction it would impose on the importation of foreign prints of books on which American publishers own rights. When the librarians insisted that they should have English prints for their particular uses, the publishers assailed such ideas as "snobbish" and not in good faith.

Scientists, linguists, librarians and university professors used the early part of the hearing to attack the importation provision.

Dr. M. L. Raney of Johns Hopkins University, appearing on behalf of the American Library Association, wanted to revise the sections involved so as to leave the law as at present.

The publishers then assailed the proposed revision, and the day's session ended with the bill receiving a few more endorsements from the literary world.

Gene Buck, President of the American Society of Composers, Authors and Publishers, endorsed the bill, saying that the music writers were enthusiastically in favor of the automatic copyright provision and the plan to enter the International Copyright Union.

Others who appeared to endorse the bill were Clifford P. Smith of Christian Science Publications, Frederick G. Melcher of New York City, Eustace Seligman, representing counsel for the National Association of Book Publishers, and Karl W. Kirshwey, representing the Hearst interests.

Melcher Attacks Cost Plea.

Mr. Seligman said that the clause to which the librarians objected would not prevent them from obtaining English copies.

Mr. Melcher said there was little or no difference in the cost of English and American prints when the 25 per cent. discounts given by American publishers were considered. The plea of exorbitant prices was unreasonable, he maintained.

The educators painted a picture of young America's education being neglected, scientific research being hampered and development being impeded if the bill were to pass in its present form.

"The buyer for libraries and the student are interested in the original copies and not reprints," Dr. Raney declared.

"Do you mean to say," asked Representative Sol Bloom, Democrat, of New York, "that libraries in this country would prefer to buy their books abroad to purchasing works produced by the people of this country when those libraries themselves are supported by these people?"

Dr. Raney insisted that the libraries and classical students must have the originals. He added that it would be a physical impossibility for the New York customs to handle the volumes imported from England, check them to see if American copyrights were held and ascertain whether there was a stock of them on sale in this country.

Dr. William Mather Lewis, President of George Washington University, appearing on behalf of the Association of Urban Universities, including Columbia and the College of the City of New York, also said there would be difficulty in administering the importation clause.

Dr. Lewis Sees Science Injured.

Dr. Lewis declared that 75 per cent. of the world's research in science was being done by scientists supported by the universities of this country, and that any restriction such as the importation clause, through the delays involved, would deprive them of an opportunity to keep abreast of developments which foreign research workers would enjoy.

Objection to the automatic copyright provision was voiced by Dr. Harrison E. Howell, representing the American Chemical Society. He said that this feature presented an important problem, particularly in the preparation of scientific magazines, in the editing of which he is engaged.

The Archaeological Institute of America, the College Art Association and American Philosophical Association were represented by Dr. David M. Robinson.

"The importation clause would prove a great impediment to education," he asserted. "Students and university professors always want the English edition to see exactly what the author says. In the American reprints there might be typographical errors."

Dr. R. M. Curtis, representing the President of Goucher College and the Association of American Colleges, also opposed the proposed restriction of purchases abroad.

"We have various views on diplomatic isolation, but I do not think we want a policy of intellectual isolation," said Dr. Curtis.

Others who appeared were Truman Michelson, representing the Linguists' Society; John C. French of Johns Hopkins University, representing the Modern Languages Association; Dr. Henry G. Doyle, representing the American Association of University Professors; Henry B. Leonard of the American Historical Association; Joy E. Morgan of the National Educational Association and Charles R. Mann of the American Council of Education.

UNIONS PLEDGE $50,000.

Daily Forward Promises $10,000 in Jewish Campaign.

The United Jewish Campaign announced yesterday that the Amalgamated Clothing Workers of America had pledged $50,000 of the $6,000,000 to be sought here between April 25 and May 9. The Jewish Daily Forward pledged $10,000.

The unionists took their action after a speech by David A. Brown, Chairman of the campaign, who told of the plight of workmen in Poland and elsewhere in Europe. Other speakers were Jacob Billikopf, Colonel Herbert Lehman, Joseph Schlossberg, B. C. Vladeck and Abraham Beckerman. Five additional industries were organized yesterday.

THE BUSINESS WORLD

COMMERCIAL PAPER.

Yesterday—2¼ per cent. for the best names. Thursday—2¼ per cent. for the best names. The quotations are for six months' paper.

Garment Activity Still Lacking.

The ready-to-wear market continues to maintain a rather quiet pace. Reordering by retailers has continued restricted in comparison with the improvement that was expected. Much of the Spring business that has been lost is permanently gone, according to some cost and suit wholesalers, who agree that concessions in Spring merchandise at both wholesale and retail will shortly be the order of the day. The distinct Summer season plan, which will be inaugurated by the Fashion Show at the Hotel Commodore on Tuesday night is expected to make for a more stable market than otherwise would prevail, but its application will be confined more to the stimulation of purchases of new and specialized offerings of silk dresses, silk coats and accessories for distinct Summer wear.

Printed Cottons Still Selling.

Although the refusal of the weather to warm up has taken some of the edge off the demand for printed cottons in this market, a nice business in them, especially in percales in small patterns, is still being done. The individual orders are smaller than they were, but in the aggregate the jobbers are buying freely enough to keep the facilities of the printers well engaged. The break that has taken place in printed silks for the current season has apparently not affected cotton goods of this kind as yet, and there seems to be no great fear in the trade that it will. In some quarters the temporary slowing up in buying of printed cottons has not been altogether unwelcome, in that it affords an opportunity for the printers to catch up a little on deliveries.

Gray Goods Were Inactive.

Not a great deal was done in the local gray goods market yesterday. Printcloth sales were largely confined to spots, although there was some buying for May 39½-inch 64-60s at 7⅝ cents. Spots of that construction brought an eighth more. Other spot printcloth sales included 39-inch 68-72s at 8⅝ cents, and 39½-inch 60-48s at 6⅝ cents. Not much was done in the sheetings, so far as the different constructions traded in were concerned, but a nice business in May-July deliveries of 36-inch 6.15-yard sheetings was reported at 6 cents. The fine-yard cloths lacked snap and feature, and the same was true of the heavier goods sin1 specialties.

Silk Market Marks Time.

The reasoning advanced for delayed openings of Fall broad silks continues to gain ground and there will be few, if any, openings of important lines until the end of this month. While the later demand that was anticipated for Spring silks has not yet made itself felt strongly, wholesalers continue to express confidence in the outlook for a concentrated demand when the weather becomes more settled. The overstocked condition of the market in prints has been corrected somewhat by both liquidation of goods on hand and curtailment of production so that, if there is even a fair later call for prints, the season is expected to wind up with "clean" stocks of these goods.

Neckwear Demand is Active.

Neckwear continues to be one of the most active items in men's haberdashery. Re-orders from retailers have been coming through steadily for new patterns and colorings. Foulards lead in the fabric preferences of most retailers, although failles and crepes are also selling well. Bright colors which, however, are not quite as vivid as those of last Spring, hold most interest, with stripes and neat figured effects leading in the patterns. A nice business in Fall tie silks has been booked by the tie silk mills.

Added Attention to Camel's Hair.

Featuring of camel's hair weaves as women's wear sports fabrics for Fall by one of the leading style mills is considered a significant development. The adaptability of the cloths to sports and travel wear is beyond question, as they possess qualities of durability, softness and warmth that entitle them to rank high. Their introduction by this mill will serve to give them more attention than they have received in the past, although one well-known producer of camel's hair cloths has been selling them to the women's wear trade for a number of years. It is predicted that, with the example set, a number of other mills will also offer such materials, with the indications being that "camel's hair" is likely to be the sports watchword for Fall.

Topcoat Sales Show Up Better.

With more favorable selling weather during the past week, the demand for men's topcoats has taken a spurt. This has been felt to some extent in the re-order business coming from retailers, but manufacturers believe the bulk of such business is yet to come. The straightline topcoat is the style that is selling best in the larger cities. It was said, with the soft-finished cloths and, to some extent, tweeds bearing consumer preference. In many garments the large plaid or check of a bright contrasting color on a bluish-gray ground has taken well in the patterns.

Short Skirts Hit "Boot" Hose.

The continuance of the vogue for short skirts is having a noticeable effect on the demand for "boot" hose in this market. It is especially marked in rayon goods, which, because of the attractive prices at which they can be sold over the counter, have a wide distribution. It was said yesterday in the trade that hose made with less than a 20-inch "boot" are now dragging badly, and a case was cited in which one 17-inch "boot" number had lately been reduced from $2.50 a dozen to $1.95 without jobbing buyers making much effort to get them. As these goods are in the gray, to be dyed any colors the buyer may specify, it is apparent that their failure to sell at the original figure was not due to the colors being wrong. Twenty-inch "boot" hose are having a fair demand, but the best call is for the 22-inch numbers. Even the latter have not been in overwhelming demand, by any means, as is shown by the cut that was recently made in standard goods of this type from $3.35 a dozen to $3.15.

Burlap Market is Very Dull.

The local market for burlaps has been duller during the last few days than for some time past. Although, statistically, there is plenty of reason for firmness of prices at present, actually there has been a decline of a quarter of a cent a yard in both light and heavy standard burlaps in the last week or so. Buyers are holding off in anticipation of still lower prices, and important bids are altogether lacking. Futures, especially are neglected, as important users of burlaps can see no need of buying goods for distant shipments at prices similar to those asked for spots. Cables from Calcutta yesterday reported that market very quiet and off about 25 points from the week's opening quotations. Standard 40-inch spot burlaps were quoted in the local market by C. E. Rockstroh & Co., Inc., at 7.05 cents for 8-ounce goods and 9½ cents for 10½-ounce cloths. April and April-June shipments from Calcutta were quoted, respectively, at 7 and 9½ cents.

No Great Rush for Coal.

Nothing like the usual Spring rush for the domestic sizes of coal has yet appeared in the anthracite market, Seward's Journal will say today. Company coal continues to move in full volume, but the large producers are not sold so far ahead as they normally are at this time of the year. The result is that dealers are getting relatively prompt shipments on their orders and are not bidding against each other for outside tonnage. This has caused the independents to lower their quotations gradually, until now they are obtaining premiums of only 25 to 50 cents a ton, as a rule, over the circular. Even this small margin is offset by the necessity of accepting very low figures for their steam sizes. The cleaning up of distress coal at tidewater has progressed to a point where the tonnage standing at the local bituminous piers is little, if any, above what may be considered normal for this season of the year.

THE WEEK'S PRICE TREND.

One Striking Advance Put Potatoes Up to $10 a Barrel.

Although there was again such a large excess of declines over advances in Dun's list of minimum wholesale commodities prices that there were almost two of the former to every one of the latter, there was a notable shrinkage in the number of changes in this week's list as compared with that of a week ago. Then there were 72 revisions, including 54 declines, while this week there were 32 declines in a total of 49 changes. One of the features was the upward tendency of prices for the more important foodstuffs. A notable advance was that in potatoes, which now stand at $10 a barrel.

The following list gives the minimum wholesale prices quoted on selected standard commodities this week. They are corrected to yesterday, and with them are given comparative prices for last week and the corresponding week a year ago:

	This Week.	Last Week.	Year Ago.
Apples, com., bbl.	7.00	6.00	4.50
Beans, mar., c., 100 lbs.	8.00	8.00	9.00
Butter, cream, ex., lb.	.50	.50	.55½
Cabbage, per 100 lbs.	3.00	3.00	1.25
Cheese, w. fin., specs., lb.	.27½	.27½	.25
Fresh, specs., lb.	.31	.31	.29
Codfish, Gd. Bks., 100lbs	10.00	10.00	10.00
Coffee, Rio, No. 4, lb.	.21½	.22	.24½
Eggs, nearby, fan., doz.	.36½	.35½	.36
Flour, Jan. Minn. family	10.30	10.00	9.95
Onions, bag	2.50	1.50	3.00
Peas, split, 100 lbs.	5.75	5.75	6.25
Potatoes, bbl.	10.00	9.50	3.00
Rice, fancy head, lb.	.08	.08	.07¾
Tea, Formosa, fair, lb.	.32	.32	.31
Do Japan, best, lb.	.50	.50	.50
Bacon, 10@ down, lb.	.31¾	.31¾	.19½
Beef, steers, live, 100lbs	10.35	10.15	11.00
Hams, big, in tns., lb.	.26½	.26½	.23¾
Hogs, live, 100 lbs.	13.00	12.85	13.25
Sheep, live, 100 lbs.	11.50	11.25	12.00
Barley, malting, bu.	.81¾	.82	1.09
Hay, No. 1, 100 lbs.	1.35	1.35	1.30
Rye, No. 2, bu.	1.01¾	.99¾	1.13½
Aluminum, ingot, lb.	.22	.22	.23
Copper, electro, lb.	.13¾	.13¾	.13¾
Zinc, lb.	.07¼	.07¼	.07½
Brown sheet, ns.	.12½	.12½	.16½
Cloths, 64@60, ns.	.07¾	.07¾	.10½
Hides, pack., No. 1, lb.	.11	.11	.14½
Hides, cows, hvy., lb.	.10	.10	.13
Leath., un. bks., r., lb.	.40	.40	.47½
Rubber, up-riv., fine, lb.	.21	.21	.27½
Plate, 1st taken, cr., lb.	.07¼	.07¼	.08½
Silk, China, st., fil., lb.	4.80	4.80	4.90
Do. Jap., fil., No. 1, lb.	4.50	4.50	4.70
Wool, dom. av., 64s, grease	.39½	.39½	.39½

Of the seventeen changes in the foodstuffs this week, ten were advances. In the local market for provisions all of the changes in flour were upward. The fancy grade of Minnesota family flour led with a rise of 30 cents a barrel, while Spring patent and Winter soft straight flour each advanced 25 cents a barrel. Middle Western lard was lower here, but there was again no change in terms of bacon. At Chicago, meats, pork, short ribs and the sheep showed no change, while live steers and hogs were higher.

Changes in the dairy products were few and unimportant. Extra creamery butter dropped a cent a pound, but there were no changes in the listed varieties of cheese. Fancy near-by eggs did not change, while fresh-gathered "firsts" were slightly lower. Prices all through this part of the list are now not very much different from those of a year ago, a spread of 4½ cents a pound on extra creamery butter being the largest margin between the two.

Changes in the listed fresh fruits were lacking this week, and the only revision in the dried ones was a drop in "40-50" California prunes in 25-pound boxes. In the vegetables the only decline was in choice white kidney beans, and the only advance was one of 50 cents a barrel in potatoes. This brought the price of the latter to $10 a barrel, against $3.25 at this time last year.

No. 7 Rio and No. 4 Santos coffees were both lower this week, but there were again no changes in the teas. Fluctuations in the spices consisted of declines in Zanzibar cloves, nutmegs and black Lampong pepper. There was a rise in 96-degree raw sugar, but fine granulated did not change.

Malting barley showed the only decline in the grains this week, with advances indicated in wheat, corn, oats and rye. The leather list was again quotably unchanged, and in hides the only change was a rise in Chicago city calfskins. Tallow went down.

No changes were seen in lumber this week, while in the building materials the only revision was a decline in Eastern spruce lath. In the metals the changes were evenly divided, with two each way. The advances occurred in zinc and tin, while the declines took place in valley furnace basic and Bessemer pig irons.

The combined lists for drugs, chemicals, dyestuffs and oils produced only seven advances and three declines. A slight break was seen in menthol, in case lots, which now costs only about half as much as it did at this time last year. The other changes in these lists were without feature. Turpentine declined, but there were no other revisions in the naval stores.

Both the best Brazilian and best plantation crude rubbers declined again this week. A drop of 30 cents a ton in foundry coke put it back where it was a year ago. Furnace coke has been at last year's level for several weeks. Hemp was lower, and the trend of wool was downward.

The week in the textiles was devoid of important features, although a leading line of wool sport fabrics for Fall was opened at reductions averaging 5 to 10 per cent.

ORDERS IMPORTS CERTIFIED.

Czechoslovakia Bans Entry Unless Endorsed by Consulate.

PRAGUE, Czechoslovakia, April 16 (AP).—Beginning April 21, the Czechoslovakian customs authorities will refuse entry to cereals, flour, vegetables and malt unless they are accompanied by certificates issued by the Chamber of Commerce of the exporting country endorsed by the Czechoslovak Consulate.

The measure is directed especially against Argentina and Canada, which countries have imposed extra duties on Czechoslovak manufactures.

For the time being transatlantic consignments arriving without certificates will be referred to the Ministry of Commerce, which will decide whether they will be admitted or excluded.

DOMESTIC BUSINESS CONTINUES TO GAIN

Commerce Department Finds Trade Increasing Over April of Last Year.

COAL OUTPUT IS LARGER

Cotton, Wool, Oil and Lumber Receipts Higher—Stock Prices Advance Over 1925.

Special to The New York Times.

WASHINGTON, April 16.—Continued gains in domestic business and industry for the first two weeks of April over the same period of the previous year are shown by figures reported to the Department of Commerce. The volume of distribution during the first half of April as seen from carloadings and check payments was larger than in any other comparable period.

The output of bituminous coal and beehive coke during the first week of April was larger than a year ago, while lumber production and the volume of new building contracts awarded recorded similar changes from the corresponding week of 1925. Receipts of hogs at the principal primary markets during the first week of April were larger than a year ago, while the receipts of cattle and wheat recorded declines.

Cotton receipts in sight during the first two weeks of the current month were larger than during the corresponding period of 1925. The production of crude petroleum during the first week of April also recorded an increase over the corresponding period last year.

Receipts of wool at Boston during the first two weeks of April were about twice as large as during the same period of 1925. Exports of corn were running more than three times as heavy as a year earlier. Exports of wheat and wheat flour on the other hand were running considerably below their respective movements of the preceding year.

Prices of stocks on the New York Exchange during the second week of April recorded an advance from the low points of the preceding week of the average almost 10 per cent. above the corresponding week of the previous year.

Average prices for corporation bonds were higher than in any previous week during the last three years with the exception of the week ending Feb. 27, 1926, which equaled the current average quotation. The volume of shares sold on the New York Stock Exchange during the first two weeks of April was about 80 per cent. larger than during the same period of 1925, while bond sales during the same period were smaller in volume than a year ago.

Interest rates on New York call loans were higher than last year, while time money rates ruled easier than a year earlier. Wholesale prices continued to average lower, being about 5 per cent. below a year ago. The number of firms failing during the first two weeks of April was 4 per cent. smaller than a year ago.

MERCHANTS TO GREET FOREIGN EDITORS

Will Go to Philadelphia to Meet Visitors—Mayor Will Also Welcome Them.

More than one hundred owners and editors of newspapers in twenty countries in Central and South America and the West Indies are scheduled to arrive here on Monday as guests of the Merchants' Association. The newspaper men have been attending the first Pan-American Congress in Washington. They will remain in New York City until Friday.

Special Pullmans will be awaiting the visitors in Philadelphia, where members of the General Reception Committee of 240 persons, headed by Lincoln Cromwell, will meet them. They are due at the Pennsylvania Station at 6 P. M. and will go to the Commodore. At 9 P. M. the journalists will be guests at a reception, vaudeville show and supper in the hotel ballroom.

Mayor Walker will address them on Tuesday at the City Hall, and then they visit the station of the Radio Corporation of America and the Stock Exchange. A luncheon by The Associated Press will be held in the Waldorf at noon; the visitors will visit the Hispanic Museum in the afternoon and at night will be the guests of the publishers of the New York daily newspapers at the Park Lane.

On Wednesday morning they will visit the plant of The New York Times and will be guests at luncheon of Adolph S. Ochs, going later to attend the annual meeting of the American Newspaper Publishers' Association at the Waldorf. After the performance at the Hippodrome the Latin-American journalists will visit the plant of The New York Herald Tribune. A breakfast to be given by the American Association of Advertising Agencies and a luncheon by the Pan-American Society of the United States, both at the Commodore, will fill the forepart of Thursday. In the afternoon the visitors will go around Manhattan Island by boat. On Thursday night a dinner in their honor will be held by the Merchants' Association in the Biltmore. Friday morning the delegates will go by motor to the West on a trip arranged by the National Automobile Chamber of Commerce.

Serbia Decorates General Bliss.

Special to The New York Times.

WASHINGTON, April 16.—The King of the Serbs, Croats and Slovenes has awarded to Maj. Gen. Tasker H. Bliss, retired, the Grand Order of St. Sava in recognition of "eminent service" rendered to that country. As an officer of the army, General Bliss is prohibited from receiving any decoration or medal from a foreign Government. Secretary of War Davis, however, has directed that notation be made on his army record. General Bliss is now serving as Governor of the Soldiers' Home in Washington.

Jewelry Peddler Acquitted.

Joseph Jaffe, 39 years old, a jewelry peddler, was acquitted yesterday by a jury in Judge Mulqueen's part of General Sessions on a charge of criminally receiving $2,000 in antique Spanish jewelry which had been stolen from the home of Mrs. William Astor Chanler at 141 East Nineteenth Street. Frank Gorsky, a window cleaner, arrested for the theft, was alleged to have involved Jaffe as the man to whom he sold the jewels for $30. Jaffe contended that the jewelry was not worth the value put on it by Mrs. Chanler and said he purchased it from Gorsky in good faith.

BUSINESS RECORDS

FAILURES FOR THE WEEK.

BRADSTREET'S reports 339 failures for the week in the United States as compared with 295 for the previous week and 365, 401, 396 and 367 for the corresponding weeks in 1925, 1924, 1923 and 1922, respectively. In the Middle, 91; Western, 82; Northwestern, 22; Southern, 73; Pacific Western, 30; Canada had 44 failures in the week as against 39. Statistics show 74.5 per cent. of the concerns failing had $5,000 capital or less and 16.5 per cent. had from $5,000 to $20,000 capital.

BANKRUPTCY PROCEEDINGS.

SOUTHERN DISTRICT.

Petitions Filed—Against

HARRY C. MONROE, clothier, 177 Broadway, by I. & B. Cohen, Bomzon Co., Inc., $1,987; Max Levy & Ethan, Inc., $585; Blacker Bros., $1,607. Eugene B. Benjamin was appointed receiver, under $5,000 bond, by Judge Mack. Liabilities, not stated; assets, about $10,000.

A. BENDER & SONS, coats and suits, 128 West Twenty-seventh Street, by Parker, Wilder & Co., for $1,700; The Harris Co., $1,071; J. Weinstein & Sons, Inc., $400. The members of the firm are Aschor and Maurice Bender.

HURWITZ & SIEGEL, jewelry, 24 Canal Street, by Gelman Brothers, for $7,081; Morris Brothers, $661; Rosenfeld Watch & Sons, Inc., $288. Maxwell Brandweene was appointed receiver, under $4,000 bond, by Judge Mack. Liabilities, about $7,000; assets, about $7,500. The members of the firm are Isidor Hurwitz and Ira M. Siegel.

ALFRED MOSLI, coats and suits, 12 West Thirty-second Street, by Stewart Woolen Co., for $169; Empire Textile Mills, $250; Morris Brown, $250. Emily Marks was appointed receiver, under $1,000 bond, by Judge Mack. Liabilities, about $20,000; assets, about $1,500.

Receivers Appointed.

By Judge Mack:

S. MOREL CO., manufacturers of straw hats, 104 Bleecker Street, and 8 MOREL FUR CO., 136 West Twenty-seventh Street. Lawrence Bernkopf appointed, under $12,500 bond. Liabilities about $100,000, assets about $50,000.

LEO VOLKOFF, manufacturer of hats, 114 West 116th Street. Charles Shengood appointed custodian, under $500 bond. Liabilities about $2,000, assets about $1,000.

ABRAHAM LINCOLN, individual, and as proprietor of Frank Vintner, doing business as Astoria Dress Co., 256 West Thirty-eighth Street. Susan Brandeis appointed, under $2,000 bond.

Schedules Filed.

A. KRAMER & SONS, furniture, 312 East Houston Street; Liabilities $55,440, assets $20,000, consisting of stock. Principal creditors: A. Arbe Furniture Co., $1,800; Rosenbaum Furniture Co., $2,166; Hughes Furniture Co., $2,270; Big Rapids Furniture Co., $1,938; Hollam Furniture Co., $1,616; Southern Furniture Co., $1,651, and Tell Silver Furniture Co., $1,315.

BENJAMIN ALTERMAN, 328 East 101st Street. Liabilities, $5,317; no assets mentioned.

EASTERN DISTRICT.

Petitions Filed—By

ECLIPSE PHONOGRAPH CORP., 316 Vernon Avenue, Long Island City; L. I.—Liabilities, $20,572; assets, $563.

Receivers Appointed.

MORRIS SLABODOW and MEYER EDELMAN, copartners, trading as The S. E. Clock and Suit Co., 124 Manhattan Avenue, Brooklyn—Judge Inch has appointed Frances A. Ballard, in bond of $1,000.

ADRIATIC MACARONI CO., INC., 413 Bedford Avenue, Brooklyn—Judge Inch has appointed Charles S. Amael, in bond of $2,000.

Bankruptcy Discharges.

BECKER & LALLONE, 27 Forrest Street, Brooklyn.

MARY TRIGAMO, 8,022 Church Avenue, Brooklyn.

ARTHUR SILVER, 300 Oakland Street, Brooklyn.

ISRAEL BIELER, 905 Herkimer Street, Brooklyn.

MILTON ARKLESS, 1,605 Woodhaven Avenue, Queens, L. I.

HERMAN HOSS, 9,804 21st Avenue, Brooklyn.

WILLIAM N. POPPE, 8,238 Myrtle Avenue, Brooklyn.

NATHAN EPSTEIN, 1,641 East 5th Street, Brooklyn.

THEODORE M. BOND, 41 East 21st Street, Brooklyn.

ASSIGNMENT.

SAUL SHAROFF and HYMAN HOLODOFSKY, trading as the S. & M. Department Store, house furnishings and dry goods, 45 Grand Street, Brooklyn, to Israel Abselrod, 49 Chambers St., Manhattan.

JUDGMENTS.

Filed yesterday; the first name being that of the debtor:

In New York County.

Arsenic Press & Co., Inc.—N. Y. Telephone Co. $153.07
Andrew, Ragom & Co., Inc.—L. Ethan 302.06
et al.—Same 302.06
Acme Auto Supply Co.—Pure Oil Co. 3,278.85
Bronfeld, Harry—H. C. Kowner, et al. 258.20
Burdick, Harry—I. Teller, et al. 1,000.00
Bernstein, Benjamin—B. Otten 274.91
Bierach, Jacob—Transcegram Co., Inc., costs 1,100.80
Broad Trad Corp.—N. Silkinson 1,760.00
Bolotin, Harry—S. Matusow 1,302.60
Burgin, Richard—Commercial Credit Corp. 3,210.31
Same—Same, costs 1,109.80
Cornell, Lillian—William Morgan Realty Co., Inc. 1,288.57
Cochinzeas, Chas., J.—W. Stein 1,000.00
Carstat, Renato Enrico Corsini and Robert Heller—N. Y. Bankers, Inc. 1,000.00
Carter, Lydia—Kalmus Bros., Inc. 4,007.81
C. F. Building Co., Inc., and Charles Schulman—Nielas Mtg. Corp. 9716.10
Same—Same 1,068.10
E. J. Conrad Corp.—161 Madison Av., Inc., et al. 51,241.41
Fifty-second St. Leasing Corp.—C. F. Norse, Inc. 1,063.95
Fries, Edw. C. A. and Chas. S. Lyons—Prentice Hall, Inc. 2,491.30
Greenberg, Emanuel—Anton F. Seibella and Royal Art Productions, Inc.—S. Goodman, March 19, 1926 ..... 1,000.74
Gilman, Alfred—G. J. Dentler 1,144.39
Green, Sidney—Knickerbocker Forty-second St. Co., Inc. 2,000.58
Gimbarg, S.—Estrada and Harry H. Hechheimer—Knickerbocker Forty-second St. Co., Inc. 2,000.58
Glassman, Nathan—Karm Realty Co., Inc. 1,000.00
Garascoff, Frieda—Illuminating Supply Corp. 2,125.48
Connors, Dennis E.—E. T. Flanagan 1,000.00
Collins, John—Mary Girard 1,250.00
De Campmanan, Ora—W. N. Telephone Co., Inc. 1,174.58
Cronin, Margaret—R. S. Well, costs 1,111.60
Fuller, Robert—R. Fuller et al. 1,000.00
Hagler, Rose—M. Jacobs 1,000.57
Higgins, Chas. P. and Elizabeth Pickering—Friedlander et al. 1,000.00
Hirsch, Chas. R.—De Leiry Milk & Cream Co., Inc. 1,000.00
Hoffman, Edw. A.—Colgate & Co. 1,162.50
Hadgens, Ipes T.—J. H. W. Dayton Realty Co. 1,000.00
Harris, Louis—Kann Realty Co., Inc. 1,000.00
Henderson, J. Elliott—J. Riley 1,000.00
Halprin, S. Allen—Lipkin & Lipkin, costs 1,000.00
Harris, Benedict R.—Richardson-Boynton Co. 1,000.00
Hoyt, Reata—Ritz-Carlton Restaurant and Hotel Co. 1,000.00
Hecht, Rose, Harold Fleck and Morris Fleck (Hecht & Fleck)—Madison Distributing Co., Inc. 1,000.00
Interpolitical Institute of Commerce, Inc.—H. F. Clemens 1,000.00
Jersey Chemical Co., Inc.—H. F. Clemens 1,000.00
James, Mary—S. Jaume 1,000.00
Kleiman, Israel H.—Rottenberg Sons Co., Inc. 1,000.00
Kolb, Adolph and Alexander Hamilton Apartments, Inc.—M. Marks 1,000.00
Karp, Bernard—D. L. Foley et al. 1,000.00
Klein, Morris, Rose K. Teichman and Alfred R. Teichman—M. A. Schlesinger et al. 1,000.00
Kramer, Samuel—Gibraltar Credit Union 1,000.00
Kingsland Mfg. Corp., John N. Hoff and Boyd Nickle—Tannenbaum Embroidery Works, Inc. 1,000.00
Levy, Samuel—Equitable Survey Co. 1,000.00
Lewis, Charles—Royal Art Glass Co. 1,000.00
Lewis, Charles—Royal Art Glass Co. 1,000.00
Same—A. Greenbaum 1,000.00
Maigelow, Louis—3d Av. Ry Co. (costs) 1,000.00
Morey, Mary, et al.—A. G. Sutphin 1,000.00
McClelland, Robert F.—J. F. G. Stutsleier, et al. 1,000.00
Montemagno, Casper—R. Montemagno 1,000.00
Marwaltean Productions, Inc.—W. Dickie et al. 1,000.00
Mendelsohn, Hyman—M. Goldschmidt 1,000.00
McDermott, Margaret C.—R. F. Kleeton 1,000.00
Morrison, Chas. C.—Schwarzkopf Hucker Co., Inc. 1,000.00
Metal Commodities, Inc.—T. E. Conklin Brass & Copper Co., Inc. 1,000.00
Margolis, Reginald—L. Engstrom et al. 1,000.00
Milano, Amos, and Louis Benesch—Solar Finance Corp. 1,000.00
Owen, Charles—New Amsterdam Credit Syndicate 1,000.00
Pape, Joseph—Industrial Comm State Bank 1,000.00
Parker, Harold—J. Mayer 1,000.00
Pipe Accessories Co., Inc.—E. Michaels 1,000.00
Pearlstein, Leah and—420 Riverside Drive, Inc. 1,000.00
Patterson, Arthur D.—J. Patterson 1,000.00
Pearl, Harry—W. B. Bayne et al. 1,000.00
Reiger, Arthur—L. Lillian 1,000.00
Rathbourne, Benjamin, by Sam—Third Av. Ry Co. (costs) 1,000.00
Robertson, Sarah—L. V. Times 1,000.00
(costs) 1,000.00
Rabinowitz, Jacob F.—Pacific Bank 1,000.00
Rosen Realty Co., Inc.—I. T. Co. 1,000.00
Rosenblatt, Abraham D.—D. Blankstein 1,000.00
Sullowsky, Philip—Progressive Merchants' Co., Inc. 1,000.00
Same—Adam A.—I. Poland 1,000.00
Schlopsnak, Jacob—Staley Electric Elevator & Machine Co. 1,000.00
Same—Same 1,000.00
Sewall, Lee D.—G. A. Whelan, costs 1,000.00
Schwarz, John J.—M. Gee (Pr. pth.) 1,000.00
Sweet, Alfred—E. Blout, Inc. 1,000.00
Sorelle, Salvatore—Citizens' National Bank 1,000.00
Strauss, Mila—Wilson & Co. 1,000.00
Sold Set Ring Corp.—M. Sparacio 1,000.00
Tisolli, A.—Globe Catering Co., Inc. 1,000.00
Tirone, E. Garry Storage & Forwarding Co., Inc.—Same 1,000.00
Title Guarantee & Trust Co., R. Green et al. 1,000.00
T. W. Stammler Jr. Inc., and Theodore W. Stammler Heating Co., Inc. 1,000.00
Valentine, Herbert L. and Lawrence A. Hickey—Fred'k Victor & Arbelle 1,000.00
Weil Bauer Realty Bros. 1,000.00
Weinstein, Max—L. Abert, costs 1,000.00
Wachsler, Isidor M.—Weisman 1,000.00
Wasik, Jacob and Wasik Construction Corp.—Same 1,000.00
Wanless Const. Corp. and Herman Parker—Raphael Morris & Co., Inc. 1,000.00

In Kings County.

Gross, Nathan—Morris Gold 1,000.00
Goward, John—Selko Electric Co. 1,000.00
Pirello, Gaspar—Same 1,000.00
Greenman, Frank—Pearl Paint 1,000.00
Harney, John J.—Rose Feldman 1,000.00
Margolies, Benjamin—Albert Sheetack 1,000.00
Terry & Delmart—People of the State of N. Y. 1,000.00
O'Rourke & Heaphy—Same 1,000.00
McGuire, Francis—Mortimer Fox 1,000.00
Stevenson, Hyman—Carl Dancow 1,000.00
Berger, Jake—Industrial Commission of N. Y. 1,000.00
Platts, Albert L.—Sol Arenowitz 1,000.00
Bolotsky, Jerome—A. Fisher 1,000.00
Cohen, Jerome F.—Max Jaffe 1,000.00
Chrysler Holding Corp.—Kings Appliance Corp. 1,000.00
American Palestine Line—Atlantic Varnish and Paint Co. 1,000.00
Catantuono, Neopsido, et al.—Max Appleman 1,000.00
Schmidt, Charles—Charles Kelly 1,000.00
Magnatta, Louis—James J. D'Amato 1,000.00
Phenix Realty Corporation—Johnson Service Co. 1,000.00
1,650 Pitkin Av. Const. Co.—Celia Kaplan 1,000.00
Schenley Const. Co.—Peinat Goldman 1,000.00
Lucas, Charles W.—Joseph Mazan 1,000.00
Burney, William—Michael Vahey 1,000.00
Gargone, Samuel—Bushwick Heating Co. 1,000.00
Same—Same 1,000.00
Giambalvo, Joseph—Same 1,000.00
Shapiro, Aaron—Pauline Lubin 1,000.00
Charles R. Fass Co. et al.—William H. Mehl 1,000.00
Fansull Building Corp.—John Allenstein 1,000.00
Gigantl, Anna—Giovanni Criscitiello 1,000.00
Clark, Oliver M.—William E. Curris 1,000.00
Bronx Tile Co.—G. D. Tile Co. 1,000.00
City Hall Cafeteria, Inc.—S. Gumpert Co. 1,000.00
Hunter, John—Fernand Sylvester 1,000.00
Goldberg & Shindler—Rialto Furniture Co. 1,000.00
Same—Same 1,000.00
Same—Same 1,000.00
Same—M. R. Block 1,000.00

In Bronx County.

Asch, Sidney—L. R. Posner 1,000.00
Cassella, Carmen—Lucy and John De Pasquale—Title Guarantee and Trust Co. 1,000.00
Coolidge Hdg. Co., Inc.—Alliance Sand Blasting Corp. 1,000.00
Edelman, Max and Rebecca—A. Bagden 1,000.00
Gould, Claude W.—R. Brooks 1,000.00
Holzer, Max and Israel—S. Nadrotiny 1,000.00
Same—Same 1,000.00
Henderson, Harry E.—J. Santamastro 1,000.00
Lance, William, and Samuel Diener—A. Lance 1,000.00
Malgeri, Sally—F. Stamas ..

118,000 MURDERERS FREE, SAYS JURIST

Technicalities Must No Longer Shield Criminals, Declares Judge Kavanagh of Chicago.

METAL TRADES MEET HERE

National Association, at Dinner in Astor, Hears Woman Warn of Reds in Women's Clubs.

There are at large in the United States 118,000 men and women murderers who have never been brought to justice, Marcus Kavanagh, Judge of the Superior Court of Chicago, declared last night at the annual dinner of the National Metal Trades Association at the Hotel Astor. There were in this country last year, he said, more than 10,000 criminal homicides as compared with 100 in England. Speakers at the meeting preceding the dinner were Representative Ogden L. Mills, whose subject was "The Real Tax Problem in the United States"; John W. O'Leary, President of the United States Chamber of Commerce, and Dr. William J. Spillman of the Department of Agriculture.

Judge Kavanagh declared that the lawlessness in this country today was unparalleled in the history of civilization. "There is no mystery as to why we have so much crime," he said. "Evil-minded men in the United States have no respect for the law, because their experience has been that they need have little fear of its penalties.

"The time has arrived when precedents, forms of practice, pleading and procedure must no longer be allowed to shield the criminal."

Representative Mills criticised sharply Governor Smith's program of borrowing for State improvements as contrasted with the "pay as you go" plan. Comparing the economies of the Federal Administration with those of the State and local Governments, he declared that the Federal Government had reduced taxes at the rate of $1,000,000,000 a year. He said this saving to the taxpayer was virtually wiped out by the action of States and localities, which have been increasing their expenditures at the rate of $1,250,000,000 a year.

Mr. O'Leary, speaking on the contribution of management to American industry, declared that scientific principles of business management had vastly increased production and facilitated distribution, largely through their application to labor problems. "To transfer the viewpoint of labor from that of opposition to the employer," he said, "into one of cooperation and enthusiasm for the product is not only possible but is being realized daily."

The remedy for the problems confronting agriculture is through a balance of production to the market demand, said Dr. Spillman. Overproduction of corn, oats, hay and beef, he declared, is the real reason for present agitation by the farmer. The Department of Agriculture, he pointed out, is attempting to give farmers advance information on market conditions at the time of planting.

Mrs. Margaret E. Benson of the Women's Department of the Illinois Manufacturers' Association, speaking on "Women in Industry," asserted that a number of women's organizations had become the dupes of international socialistic propagandists, and have directly or indirectly become agents for communism in schools, churches and social groups throughout the country.

Other speakers included W. Irving Bullard, Vice President of the Merchants National Bank of Boston, whose subject was "The Problems of International Finance"; Dr. Clarence H. Robertson, who spoke on "Scientific Advance in China," and Virgil Jordon of the National Industrial Conference Board, speaking on "The Nub of the Agriculture Situation."

SENATORS ASSAIL BUILDINGS MEASURE

Democrats Refuse Unanimous Consent to Consider the $165,000,000 Bill.

Special to The New York Times.

WASHINGTON, April 16.—The $165,000,000 public buildings bill, which is believed to have the approval of President Coolidge, replaced the Italian debt settlement in the Senate today. A fight on the measure was started by Senator Pat Harrison of Mississippi and other Democrats, who criticised it as "political" in character.

Senator Fernald of Maine, in charge of the bill, declared the proposed expenditure of money was intended to save the Government from paying out annual rents aggregating nearly $25,000,000. He asked unanimous consent to consider the measure, but Senator Harrison made objection and the motion was then made to set aside the debt settlement on which there has been an agreement to vote next Wednesday.

The last Public Buildings bill of a general character was passed in 1913. Senator Fernald called attention to the enormous growth since that time of the public business in post offices and other Government branches.

Rents in the District of Columbia amount to more than $1,000,000 and in the country at large to more than $25,000,000. Not all of these would be saved, he said, but the money would be applied where emergencies exist.

Of the total carried by the bill $80,000,000 would be for buildings in the District of Columbia and $115,000,000 outside. Of the latter sum, $15,000,000 is for the purpose of completing projects authorized in 1913.

Democratic objectors complained that the remaining $100,000,000, which is in the form of an omnibus bill, would not be apportioned fairly.

"If we continue renting much longer," said Senator Fernald "the realtors of the country will own the country."

Asked by Senator Simmons of North Carolina, how the sum carried in the bill was determined upon, Senator Fernald said it was "about all that the President would stand for."

"The Senator said it was all the President would stand for?" asked Senator Harrison.

"About all," Senator Fernald replied. "And as to the method of spending," asked Senator Harrison, "is that the only method the people would stand for."

He asked why the long practice of having Congress, instead of the Treasury Department, direct the places where the money was to go should be abandoned.

"You say to the Secretary of the Treasury," he added, "here is so much money, go to it. The elections are coming on."

Senator Fernald replied that $15,000,000 of the sum carried out the plan worked out by a Democratic President, a Democratic Administration and a Democratic Secretary of the Treasury. This would take care of sixty-five buildings.

"Certainly in view of that it cannot be charged we are playing politics," added Senator Fernald.

LATEST DEALINGS IN THE REAL ESTATE FIELD

WEST 75TH ST. SITE SOLD TO BUILDER

Jacob Axelrod Assembles Plot for a 15-Story Hotel to Cost $1,500,000.

DEAL FOR EAST SIDE PLOT

Builder Is Negotiating for East End Avenue Property—Apartment House Sales.

Jacob Axelrod has purchased 11 West Seventy-fifth Street from Charles P. Doniger. It is a lot 23 by 102 feet. Mr. Axelrod owns 15, 17 and 19 West Seventy-fifth Street, which together with No. 11 makes a plot of 89 by 102 feet, upon which he will erect a fifteen-story apartment hotel at a cost of $1,500,000 from plans of George F. Pelham, architect. Leroy Coventry was the broker in the transaction yesterday.

Henry Shapiro & Co., who recently acted as brokers in the sale of 75 and 75 East End Avenue, southeast corner of Eighty-third Street, to the Irross Realty Corporation, a subsidiary of the Schulte Real Estate Company, Inc., have resold the property at a substantial profit to the Fidelio Realty Corporation.

The same brokers have also sold for Samuel Chase the adjoining property at 71 East End Avenue to the Fidelio Realty Corporation. These two purchases give the buyers a plot of 76.9 by 82 feet, improved with three four-story tenements and stores. A deal is now pending for the resale of this plot to a builder.

Apartment House Sales.

G. Tucci & Co., in connection with Houghton Company, sold for John Ruege the six-story apartment house with two stores at 2,142 Amsterdam Avenue, size 25 by 87 by 100 feet.

Blankfort-Plehn-Katz, Inc., acquired 641 and 643 Tenth Avenue, a plot of 50 by 100 feet, adjoining the northeast corner of Forty-fourth Street. Plans are being prepared for an extensive improvement of the property.

Mrs. Daniel H. Jackson has purchased 415, 417, 419 and 421 East Fifty-third Street, consisting of four five-story tenements on plot 100.3 by 100 feet, adjacent to the Flower Hospital. William P. Casey, Inc., were the brokers in this transaction.

E. Ornstein, Inc., sold to Frank Mosner 1,268 and 1,270 First Avenue, a six-story new law flat on a plot 40 by 100 feet with two stores.

E. Ornstein, Inc., sold for Joseph Volcacek the five and one-half story flat, 25 by 100 feet, at 333 East Ninetieth Street, to a Mrs. Goldsmith.

BRONX BUILDING PLANS.

Five Operations to Cost $682,000 Announced for Vacant Sites.

The following plans have been filed with the Bronx Bureau of Buildings:

Carroll Place, east side, 150 feet south of McClellan Street, two six-story brick tenements, 113 feet by 86.9 feet; Longleaf Holding Corporation, owner; Meisner & Uffner, architects; cost, $220,000.

Tinton Avenue, west side, 397.75 feet south of 165th Street, five-story brick tenement, 96.3 by 137.10 feet; Brittevor Construction Corporation, owners; I. L. Cransman, architect; cost, $175,000.

Metcalf Avenue, southwest corner of 172d Street, five-story brick tenement and stores, 75 by 125 feet; Yani Bros. Realty Company, owner; Benjamin Sackheim, architect; cost, $171,000.

North Street, south side, 15 feet east of Davidson Avenue, two-story brick garage, 100 by 100 feet; Lawrence W. Gallagher, owner; Thomas Dunn, architect; cost, $50,000.

Matthews Avenue, west side, 150 feet south of Waring Avenue, two-story frame dwelling, 17.6 by 40 feet; Lawrence Tkachnenko, owner; Franz Wolfgang, architect; cost, $7,000.

ST. ZITA'S HOME A BUYER.

Takes Over West Fifteenth Street House—West Side Deals.

The Colihan Realty Corporation, William J. Colihan, President, sold to St. Zita's Home for Friendless Women for their occupancy the four-story and basement brownstone dwelling, 146 West Fifteenth Street.

L. J. Phillips & Co. sold to an investing client the three-story and basement brick building, on a lot 25 by 100 feet, at 230 West Ninety-sixth Street. It was sold for Belle M. Williams and has been in the ownership of the selling interests for the past thirty years.

Raymond P. Quinn sold through his representative, Victor L. Hall, the four-story and basement dwelling, 19.10 by 90 feet, at 348 West 22nd Avenue, for Miss M. F. Cranmer.

Upholds $900,000 Gift to Agriculture

The Appellate Division upheld yesterday the bequest made by Mrs. Elizabeth Bice Frasch, widow of Herman Frasch, for many years President of the Union Sulphur Company, of her residuary estate, valued at $900,000, toward chemical research to aid agriculture in the United States. Mrs. Frasch in recognition of her husband's interest in agricultural chemistry, gave the bulk of her estate to the United States Trust Company, which was directed to commit with the American Chemical Society, and choose a number of institutions or organizations to receive the income from the fund for agricultural chemical research.

Ends Litigation Over Tinker Estate.

Special to The New York Times.

RIVERHEAD, L. I., April 16.—Surrogate Robert S. Pelletreau of Suffolk County today decided in favor of Edward L. Tinker of 440 Park Avenue, New York City, and Hart Setaukst in the litigation over the estate of Miss Annie R. Tinker, who died in London in February, 1924. By the Surrogate's decision the valuation of the 800 shares of the Tinker Realty Corporation was placed as of the date of Miss Tinker's death, and the executors of the estate, Edward L. Tinker and William W. Lancaster, a New York attorney, were instructed to proceed with the administration.

23-Story Office Building For a Broadway Corner

A twenty-three-story store and office building will be erected on the northwest corner of Broadway and Thirty-seventh Street as the result of plans filed yesterday with the Manhattan Bureau of Buildings. It is estimated that the improvement will cost $1,000,000.

The proposed building will occupy a plot measuring 104 by 105 feet. The owner of record is given as Mary A. Fitzgerald of Paris, France. The plans were filed by Buchman & Kahn, the architects.

LANE BRYANT LEASES IN WEST 40TH STREET

Takes Over Contract on Building Being Erected at No. 16—Other Sales Negotiated.

The Producers Realty Company, Nathan Wilson President, sold through Peter Grimm its sixty-three year lease on 16 West Fortieth Street to Lane Bryant, Inc., of Thirty-eighth Street near Fifth Avenue. According to the terms of the lease, the lessee takes over the contract on the building being erected on the property.

This announcement follows closely upon the news that Lane Bryant, Inc., acquired the Vantine lease at 1 West Thirty-ninth Street, giving it an entrance on Fortieth Street directly connected with its main quarters.

The Trend Realty Company, Inc., leased to a client for Patrick J. Flannery the southeast corner of Lexington Avenue and Forty-fourth Street for a term of forty-two years.

Libby's Holding Corporation, Max Bernstein President, has leased to the Corn Exchange Bank for a period of ten years, commencing May 1, 1926, a store having a frontage of 22 feet and a depth of 95 feet in the building on the southwest corner of Broadway and 128th Street.

After extensive alterations are made the Corn Exchange Bank will occupy this space as a branch for its banking business. The broker in the transaction was Edward A. Manning, and Benjamin Bernstein represented the owner.

Brown, Wheelock; Harris, Vought & Co., Inc., have leased for the owner, Sarah Altman, the entire store and basement at 2907 Southern Boulevard to Beck Hazzard, Inc., for a term of years, as another branch location for their chain of shoe stores. They also have leased to the same lessee, for the owner, the Anschel Saltz store and basement at 1,856 Myrtle Avenue, Brooklyn, and in conjunction with Horace S. Ely & Co., who represented the United Charities, Inc., owners, a store and basement at 104 East Twenty-third Street.

MANHATTAN PLANS FILED.

Builders to Erect Offices and Tenement Houses.

Plans were filed yesterday with the Manhattan Bureau of Buildings as follows:

Thirtieth Street, 247 and 249 West; for a sixteen-story, office, 49 by 98 feet; 247 West Thirtieth Street Realty Co., Inc., owner; G. & E. Blum, architects; cost, $400,000.

Academy Street, 611 to 619; for a six-story tenement; Imasto Holding Corp., owner; Bates & Franklin, architects; cost, $170,000.

Post Avenue, 54 to 60; for a five-story tenement, 100 by 100 feet; Robmill Holding Corp. owner; Bates & Franklin, architects; cost, $150,000.

Academy Street, 610 to 616; for a six-story tenement, 100 by 100 feet; Masnas Building Corp., owner; Bates & Franklin, architects; cost, $170,000.

EAST SIDE SUITES LEASED.

Gordon Auchincloss and William G. McAdoo in Leases.

Worthington Whitehouse, Inc., leased for the Elbar Realty Corporation, Pease & Elliman, agents, an apartment consisting of ten rooms and four bathrooms in the new fourteen-story apartment house under construction at 911 Park Avenue, southeast corner of Eightieth Street, to Gordon Auchincloss for a term of years.

Douglas L. Elliman & Co. leased apartments at 277 Park Avenue to William Gibbs McAdoo and Miss Dorothy R. Taylor; at 270 Park Avenue to S. J. Dannenberg and Charles Kaye; at 745 Fifth Avenue to Harry Silverstein; at 830 Park Avenue to E. E. Meacham; at 1,225 Park Avenue to S. C. Wolfenstein, and at 858 Lexington Avenue to Henry B. Thompson.

Architect in Investment Deal.

John H. Scheier, architect and real estate investor, bought the northwest corner of Delancey and Norfolk Streets. The property is known as 130 Delancey Street and 97-99 Norfolk Street. It consists of two five-story tenements with stores and was purchased from the estate of Bertha Levy, in which family the property has been held since 1869.

MORTGAGE LOANS PLACED.

Manhattan and Bronx Properties Are Financed.

Charles R. Van Valen, Inc., have obtained for Seward Eberle, Dexter Holding Company a mortgage of $150,000 on the property 120 by 100.5 feet at 230-240 East Seventy-first Street.

The Seaboard Investing Company, Inc., has arranged a first mortgage permanent loan in the amount of $90,000 for five years' standing at 5½ per cent., representing four mortgages at $20,000 each on four six-family dwellings on the west side of Willett Avenue, 100 feet north of East 213th Street, Bronx, for the Airlight Construction Corporation, Alfred E. Carucci, President.

James Boyd, placed with the New York Title and Mortgage Company two loans of $210,000 each affecting the two seven-story and basement elevator apartments at 422-45 West 146th Street.

Real Estate Notes.

The Double Gee Corporation, Max C. Greenwald and Caston J. Gilbert, are the purchasers of 1,815 Avenue A.

Frank J. Clancy, President of the Clancy Lead and Improvement Company, has started the development of the Weeks Farm, consisting of thirty acres, on the southeast corner of Rocky Hill Road and Hollis Court Boulevard, Flushing, L. I.

OPERATORS RESELL BRONX TENEMENTS

Multi-Family Houses and Private Dwellings Involved in Changes of Ownership.

VACANT PARCELS ARE SOLD

Buyer Plans Taxpayer for Westchester Avenue Site—Other Lot Sales.

The resale of apartment houses by operators proved the feature of the Bronx market yesterday. Brokers also reported a good demand for private homes and residential and business plots.

The Active Holding Company, Inc., Harry Cahn, Philip Wattenberg and Maurice Muller, have sold to the Gorab Realty Company, Inc., the newly completed business building with stores at 162-166 West 230th Street, formerly Terrace View Avenue, being 96 feet north of Layden Street.

Arthur Hersog, operator, sold to Dr. Tannenbaum the buildings, 245 to 251 East Tremont Avenue, 50 by 100 feet, comprising four stores. Also sold 231 East Tremont Avenue, 50 by 100 feet, a business building with five stores, for all cash. Both properties were immediately resold to a corporation. G. Schact Co. were the brokers.

Ennis & Sinnett, operators, have resold the five-story apartment at 642 West 218th Street, being the northeast corner of Seaman Avenue, on a plot 48.23 by 100.7 by 50 by 100 feet, to Richard Anderson. F. William Sohns was the broker in the transaction.

Charles M. Radice sold to John Candali the three one-family houses on the north side of East 178th Street, east of Webster Avenue.

Mr. Radice also resold through the same brokers the plot 100 by 100 feet, on the south side of Academy Street, between Sherman and Vermilyea Avenues. The buyers, the Maxres Building Corporation, will improve the property with a six-story elevator apartment.

Louis Zipkin sold 318 East 168th Street, a five-story apartment built on a plot 25 by 100 feet to Eugena School. The property rents for $6,000 a year and was sold through the office of Solomon & Davis.

Builder Buys Westchester Av. Plot.

Edward I. Wilson has sold the vacant plot, 50 by 90 feet, on the north side of Westchester Avenue, 50 feet east of Colonial Avenue, adjoining the Pelham Park subway station. The purchaser owns the adjoining 50-foot corner and will erect a one-story taxpayer on the combined plot of 100 feet. J. Clarence Davies, Inc., negotiated the sale.

Elizabeth M. Grace resold through Albert G. Illich a plot of five lots, 125 by 100 feet, on Burke Avenue, 25 feet east of Hone Avenue. This is the third resale of Burke Avenue property by the same broker in the past two weeks.

The United Land Development Company sold to Tom and Comedino Nigro a plot on the east side of Needham Avenue, about 96 feet west of Eastchester Road, and another plot to Sol and Anna Nigro on the south side of Eastchester Road, about 96 feet east of Needham Avenue. They also sold to a client a plot, 50 by 100 feet, on the south side of 216th Street, west of Laconia Avenue.

The Maclevin Realty Corporation, operators, purchased from Morris Dreamer the two five-story flats with stores on a plot 100 by 95 feet, forming the southeast corner of Tenth Avenue and Twentieth Street. Hyman Bloom & Son were the brokers in the transaction.

Samuel Kaplan sold for J. F. Benaim the five-story flat at 180 West Sixty-sixth Street, renting for $6,000. D. L. Korn and M. Winston are the buyers.

O'Reilly & Dahn sold for Anna C. Garrity to Max Rosenfeld 1,638, 1,640 and 1,642 Third Avenue, southwest corner of Ninety-second Street, three five-story tenements.

Frederick Zittall & Sons, Inc., sold for the Sirrah Holding Company 604 to 613 West 112th Street, two six-story elevator apartments on plot 175 by 100 feet, located seventy-five feet west of Broadway, covering the entire block front on 113th Street, with the exception of the Broadway and Riverside Drive corners.

Joseph Goldsmith sold 339-341 East Sixty-sixth Street, a six-story new-law flat known as the Plaza Apartments, adjoining the northwest corner of First Avenue, 37 by 100 feet, for Albert Hlavac Jr. to Joseph Scavounis. The York Realty Company were associate brokers in this transaction.

Valentine and Annie Uhl sold to Simon Pfiaster, operator, 218 East Sixty-ninth Street, a five-story apartment house, 25 by 100 feet. Adolph Cohn was the broker in the transaction. This is the first sale of the property in twenty years.

FIGHT ARENA IS SOLD.

Syndicate Including George J. Ryan Buys Queensboro Site.

The piece of property at Jackson Avenue and Bridge Plaza North, Long Island City, housing the open-air arena of the Queensboro Athletic Club, has been sold by the owner, the Fred Opperman Brewing Company, to a group of Long Island City business men. The arena, in which boxing bouts are promoted by Simon Flaherty, seats more than 25,000 persons.

The purchasing group includes George J. Ryan, President of the Board of Education; Harry P. Williams, President of the First Mortgage Guaranty and Trust Company, and Park A. Rowley of the Bank of the Manhattan Company. The price was not divulged but the property has been assessed at more than $500,000. It was not announced by the buyers what they intend to do with the property.

Resale on Ninth Avenue.

Maurice Greenstein, operator, who recently bought 319-321 Ninth Avenue from the trustee of the Estate of Emily L. Smith, who held the property for sixty years, has re-sold the property to Edward C. Grunewald within days after purchase. The property consists of two three-story tenement houses on a plot 39 by 75 feet and is in the heart of the new development of commercial structures for the needle industries. H. V. Lieb & Co. acted as brokers.

BROAD ST. BUILDING SOLD AT AUCTION

Plaintiff Gets Property for $285,000—Other Auction Results.

The feature of the auction offerings in the Vesey Street salesroom yesterday was the six-story business building at 74 Broad Street.

The sale was the result of foreclosure proceedings in an action instituted by Charles Burston against the 74 Broad Street Corporation to recover $83,448.

The building was knocked down to the plaintiff for $285,000. There is a $200,000 mortgage on the property, the successful bid being $50,000 above this lien.

Other Auction Results.

By HENRY BRADY.

East Twenty-sixth Street, 328 and 330, south side, 200 feet west of First Avenue, 50.2 by 98.9 feet, five-story loft building; United States Trust Company against 328 East Twenty-sixth Street Realty Company and others; Stewart & Shearer; due, $18,292.04; taxes, &c., $6,072.76; to the plaintiff for $27,000.

By HOWARD W. SCOTT.

West 123d Street, 165, south side, 125 feet east of Seventh Avenue, 20.3 by 99.11 feet, three-story dwelling; Beatrice M. McCandlish against Morton Van Horn and others; Miller, Bretsfelder & Boardman; due, $7,974.63; taxes, &c., $394.94; to Benjamin Maier for $13,900.

By I. LINCOLN SEIDE.

West 109th Street, 55 to 65, north side, 100 feet west of Manhattan Avenue, 200 by 72 feet, three six-story apartments; Chatham Mortgage Company against Katherine M. Mayer and others; Jasie & Solomon; due, $23,-266.33; subject to mortgages aggregating $132,500; to George Lickel for $187,500.

In the Bronx Exchange.

By JAMES J. DONOVAN.

Loring Place, 1,868, east side, 100 feet south of Burnside Avenue, 21.2 by 100 feet, two-story dwelling; Mary Kelly against Joseph Beam and others; Clocke & Koch; due, $3,057.07; taxes, &c., $430; to the plaintiff for $10,621.

PRIVATE HOUSE SALES.

Buyer to Occupy Residence in the Chelsea Section—Other Deals.

In the Chelsea section R. Telfair Smith, Inc., sold for Katherine L. Arrowsmith the four-story and basement brick and brownstone private residence at 470 West Twenty-second Street to a client for occupancy.

E. Ornstein, Inc., bought the four-story private dwelling at 435 East Eighty-fourth Street.

The Hines Realty Company sold for Henry Peters 415 West 148th Street to Ellen M. Soderberg. This is a dwelling, 18 by 100 feet.

The same company sold for Dr. Thomas Lawton 19 West Seventieth Street to Dr. Eoanon. After extensive alterations Dr. Eoanon will occupy.

The same brokers sold for Clarence C. Reinmedder to Adolfo Arena 620 West 188th Street, 25 by 100 feet, a dwelling.

Porter & Co. sold for Charles H. Dix to a client for occupancy the three-story brownstone dwelling at 79 West 118th Street, adjoining the corner of Lenox Avenue.

THE BROOKLYN MARKET.

Six Two-Family Houses Sold on East Ninth Street.

Green & Co., as agents for the Greenspec Homes Corporation, have sold six two-family houses on East Ninth Street, between Avenues U and V; 2,164 East Ninth Street was sold to S. Lipshutz, 2,168 to Jacob Wassarman, 2,170 to H. Sobnasky, 2,172 to Nathan Seckler, 2,180 to Sarah Rothfield and 2,184 to Max Axelrod.

Bulkley & Horton Company sold the three-story and basement brick dwelling, on a lot 16.6 by 75 feet, at 285 De Kalb Avenue, between Clinton and Waverly Avenues, for George F. Klack to a client for occupancy.

Frank Penna sold his two-family house at 1,321 East Seventh Street to Isidore Jacobs. Charles Goulkman & Son were the brokers.

The same brokers also sold to David Seidel the one-family house at 1,428 East Twenty-seventh Street for the Tracheon Building Corporation.

EAST SIDE "CO-OPS" SOLD.

William T. Dewart to Live at Park Avenue and Sixty-seventh Street.

William T. Dewart, who recently succeeded to the presidency of the various enterprises of the late Frank Munsey, has purchased through Ewing & Ives, Inc., and Albert E. Ashforth, Inc., an apartment of fourteen rooms and six baths in the cooperative apartment house to be erected at the northwest corner of Park Avenue and Sixty-seventh Street. Mr. Dewart's apartment will be on the top floor of the building.

Potter, Hamilton & Butler, Inc., have sold for the Thomas Holding Corporation a twelve-room apartment on the eighth floor in Belmont Mansion, a new 100 per cent. cooperative apartment house at 420 East Fifty-first Street. The purchasers are Mr. and Mrs. David L. Mackie. Brown, Wheelock; Harris, Vought & Co. represented the selling syndicate.

Three Babylon Tracts Sold.

Dr. Roy Henline bought through the James R. Nolan Company, Inc., a tract of about twenty-five acres fronting on Great South Bay, near Babylon. The price paid was reported as $35,000. The same brokers also sold a tract of thirty acres of meadow land near Babylon to the Hostel Realty Corporation for $25,000. The Levy-Meyers Syndicate also purchased through the same brokers a sixteen and one-half acre tract in Babylon for $21,000.

Investors Buy Vacant Queens Plots.

The Laurel Hill Estates, in conjunction with the Hub Realty have sold the southwest corner of Broadway and Fifth Street, Queens, a plot 56 by 106 feet, to an investor, making the second sale within a week. They also sold a triangular plot of the southeast corner of Grand Avenue and Twenty-fifth Street, Queens, to a client for investment.

Leases to Alter East Side House.

Pease & Elliman have sold for Joseph G. Abramson his lease of the four-story and basement, 22-foot dwelling at 820 Madison Avenue, adjoining the northeast corner of Seventy-sixth Street, to Mrs. Helen Brickner, who will alter the dwelling into a studio and apartment building and occupy part of it.

SUBURBAN ACREAGE A FEATURE OF SALES

Potter Tract in East Hampton Bought by Developers for Residential Subdivision.

WESTCHESTER ESTATE SOLD

Stephen Van Rensselaer Transfers Old Briarcliff-Ossining Holding —Other Transactions.

Long Island and Westchester acreage took a prominent place in suburban transactions yesterday. Long Island buyers showed a preference for tracts in the vicinity of the Hamptons, where there has been much activity of late.

In the west end of the incorporated Village of East Hampton the East End Development Company has purchased for $90,000 a forty-five-acre tract formerly owned by E. C. Potter. The property is near the Atlantic Ocean and Georgica Lake. The buyers plan a residential development in keeping with the homes and estates surrounding the tract. R. C. Payne & Co. negotiated the sale.

"The same brokers also sold for Charlotte Thiele a large plot fronting 400 feet on the Montauk Highway and 200 feet on the Town Line Road, Wainscott. John Montgomery and others were the buyers. The reported price was $12,000. The same brokers also sold a tract of thirty-one acres in Queens for A. B. Hallock to Harry A. Bonuck.

In West Hampton Theodore D. Berman, President of the Berkel Realty Company, purchased a tract of twenty-two acres at a reported price of $5,000 an acre. The property adjoins the holdings of the Berkel Realty Company at Brooklyn and Eagle Avenues, Lakeview.

There was also a good demand for large vacant parcels in Nassau and Queens Counties. In Mill Neck the estate of Gabrielle W. Murdock sold through the office of Warren Murdock a tract of three and one-half acres improved with a remodeled Colonial farmhouse and outbuildings. The plot is on Beaver Lake, opposite the Beaver Dam Winter Sports Club.

Edward and Louis Schacher have purchased the block at Malba Drive and Twenty-first Street, Malba, L. I., adjoining the Malba Station of the Long Island Railroad, where they will erect five stores and seven apartments. Samuel S. Pollick, architect and builder of Woodmere, has been engaged to start work immediately. The erection of these stores and apartments will give to Malba its first stores.

The Twentieth Century Holding Company, Reuben R. Krefets, President, purchased from the Camet Construction Company for improvement fifteen lots on the north side of Bay Twentieth Street, Bensonhurst, with a frontage of 212 feet, upon which it will erect fifteen two-family houses. Morse & Flicker acted as brokers in the transaction.

Cruse & Brown Co. sold the block front on the north side of Polk Avenue, between Fourteenth and Fifteenth Streets, Jackson Heights, to a New York builder, who intends to erect a high-class six-story elevator garden apartment covering the entire plot. Construction is to be started at once.

The Morrose Holding Corporation sold the business plot, 100 by 125 feet, on the southwest corner of Greenpoint Avenue and Carolin Street, Long Island City, to a New York investor, who has resold to a local builder for improvement with stores and apartments. The Hub Realty Company was the broker in both transactions.

Van Rensselaer Estate Sold.

Stephen Van Rensselaer has sold his twenty-seven acre estate in Briarcliff-Ossining Hills to a client of Yates & Gary, the brokers who negotiated the sale. The property is improved with a Colonial farmhouse built before the Revolution. There are also a gardener's cottage, garages, greenhouse and other outbuildings on the property. The estate joins the property of Miss Jeanne Eagles.

The Owner's Equity Bonds, Inc., have purchased a plot 400 by 175 feet between Palmer Avenue and Pondfield Road West, overlooking the Bronx River Parkway and within three minutes' walking distance of the Bronxville station. The site will be improved immediately with a high-class elevator apartment house laid out in suites of from three to six rooms.

The Briarcliff Realty Company has sold seven lots at Briarcliff, in the Valentine Development, to Florence S. Jackson, one on Larch Road, three on Simpson Road and three on Jackson Road, which fronts on the new Briarcliff-Peekskill Parkway Route. Sarah E. Putney has purchased a one-half acre site on Birch Road, two lots on Oak Street and one on State Road in the same development.

Mary S. Fisher sold her residence, on a large plot on Walworth Avenue, Greenacres, Westchester County, to a New York business man, who will occupy immediately. George Howe, Inc., were the brokers.

Investor Buys Elmhurst Manor Lots

The Queensboro Corporation has sold to an investor eighty-five lots fronting on Thirty-second, Thirty-third and Thirty-fourth Streets, Grand and Astoria Avenues, Elmhurst Manor.

REAL ESTATE AT AUCTION.

TODAY
Public Auction
CASTLE HALL—158 E. 149th St.
(at Mott Ave. Sub. Sta.)
1:30 P. M.
319
BRONX
BOOM
LOTS and PLOTS
Coughlan

REAL ESTATE. REAL ESTATE.

Real Estate Brokers of Brooklyn
Wake Up
and Earn a Commission
We Have Plenty of Buyers with Cash Looking for Vacant Property Suitable for Immediate Improvement or Improved Property in the Borough Hall and Columbia Heights Section.
Submit Your Offerings for Quick Results
RIKER-J. M. HOFFMAN CO., Inc.
188 Montague Street
Brooklyn, N. Y. Triangle 1748

Land Owners!
Cost of Construction Financed 100%
PAYMENTS
MONTHLY QUARTERLY SEMI-ANNUALLY
Within Your Means
Over Periods of 3, 5, 12 or 15 years
SAVE MONEY
By Dealing Direct
One Fee - One Responsibility
Secured by
SURETY BOND
Guaranteeing prompt completion according to plans and specifications.
We Build
Small or Large One and Two Family Houses, Apartments, Loft and Office Buildings, Factories, Garages, Theatres.
Unlimited Funds to help you solve your Mortgage Problems
5%, 5½%, 6%
Renewal and Refinancing of Expiring Mortgages
1st and 2nd Mortgages on Improved Property
Special Fund for Mortgages on Vacant Land.
PILLER & CO. INC.
Dept. C
42 B'way
New York
Phone: Hanover 5265
CONSTRUCTION EXPERTS MORTGAGE SPECIALISTS
Reference: Any Bank, Title or Insurance Company
Representatives Wanted
Splendid opportunity for high grade men. Write or call.

REAL ESTATE AT AUCTION
TO SETTLE ESTATE
SAMUEL MARX, INC.
Auctioneers
will sell by Public Auction
SATURDAY, APRIL 24th,
at 2 o'clock P. M., on premises
278 95th ST., WOODHAVEN,
BOROUGH OF QUEENS
(formerly Manor Ave.)
Between Jamaica and Ridgewood Aves.
Plot of ground 40' x 100' with
PRIVATE DWELLING
2½ stories high—Immediate possession.
60 PER CENT MAY REMAIN ON MORTGAGE
For particulars apply to
Gustav Goodman, Esq., Attorney, 32 Broadway, N. Y. C. Tel. Canal 3960.
Sale conducted by BENJAMIN MARX

LONG ISLAND—FOR SALE OR TO LET.
Flushing
Colonial house, 6 rooms, tile bath, steam heat; garage; price $11,500. Also homes from $9,500 up.
Plandome
For Rent Summer Season
Beautiful estate, 6 acres, 8 room English house, garage. From May 1st to October 15th.
East Hampton
Desirable houses for summer rentals. Good locations.
Telephones: Flushing 0509, Port Washington 602, East Hampton 870
COPP BROS. REALTY CO. INC.

Tracy, Pearl & Co., Inc.
152 West 42d St., N. Y.
Phone Wis. 8900
Owners and Developers of
BEAUVILLE BEACH
BEAUVILLE PARK
BEAUVILLE GARDENS
"ROSEBANK"
Long Island
Write for Attractive Booklet.

HUNTINGTON—41 ACRES
$600 PER ACRE
Over 1,000 Feet on New York Ave. and Old Country Road.
BEST BUY ON LONG ISLAND
Reasonable Price and Terms
DAVID D. DRUSS 44 Court St., BROOKLYN, N.Y.
TELEPHONE TRIANGLE 3640

JERICHO TURNPIKE
FLORAL PARK
NEAR ROCKY HILL ROAD
BUSINESS CORNERS Right to Reject all Developments.
REASONABLE PRICE and TERMS
L. SOLOMON, Owner 44 Court St., Brooklyn, N. Y.

Lots for Builders
At Jackson Heights and Flushing, with liberal subdivision, ready for immediate improvement. GEORGE C. JOHNSTON, office at the Elmhurst Avenue subway station, Elmhurst.

NEW JERSEY—FOR SALE OR TO LET.
BERGEN COUNTY
For Sale, 112 Acres
At Alpine, N. J.
Including 80 acres of bluff property, with 1,410 feet on the cliff and about 1,600 feet on the new State highway recently laid out.
CHAS. T. LANSING, Englewood, N. J. Phone Englewood 1561.

BUSINESS PROPERTY—SALE OR RENT.
50 East 57th St.
4 Floors—2000 Sq. Ft. each
SUITABLE FOR OFFICES or SHOW ROOMS
(No Manufacturing)—Very Light
$3—$3.50 per Sq. Ft.
21 East 60th St.
Ready for Occupancy May 1st
GROUND FLOOR
PARLOR FLOOR—STORE
ALSO SIX SUITES OF Spacious 2 Room Apts.
SEWARD W. EHRICH
156 East 42nd St. Additional Space On Your Own Selling

103
PARK AVE.
Southeast cor. 41st Street
Modern 12 Story Building
At the Hub of the Grand Central Zone
OFFICES
In Units to Meet Your Requirements
250 Sq. Ft. to 1600 Sq. Ft.
Daylight on All Sides
Moderate Rentals
May 1st Possession.
Inquire of Your Own Broker or
N. A. BERWIN & CO., Inc.
103 Park Ave. Tel. Ashland 6100

LIGHT LOFT
CORNER
(51 x 184)
715 Broadway
100% Sprinkler
Light and Air Space if Desired
Immediate Possession
SAMED REALTY CO.,
200 BROADWAY—WORTH 8374.

OFFICES HARBOR VIEW
Importers & Traders Building
24 Stone St.—39 Pearl St.
ADJOINING BROAD ST.
$300 or Larger Suites
Annually Agent on Premises or Tenchcon 9700 Whitehall 3742

FLOOR
6-8 East 39th St.
40x200
Will Subdivide
EMPIRE PROPERTIES CORP.
521 Madison Ave. Murray Hill 9488

395 Broadway
(COR. WALKER)
OFFICES AND SHOWROOMS
SMALL AND LARGE UNITS
THIRD FLOOR CORNER
ABT. 2,500 SQ. FT. LIGHT
A FEW OFFICES AT $40 UP.
Louis Starr Inc.
WORTH 4900 BRYANT 4900

74 GREENWICH ST.
NEAR RECTOR ST.
5-Story Loft Building
Only $10,000 Cash Required to Buy.
For rent at $1,200 Net.
FULL COMMISSION TO BROKERS.
DURYEE, 280 Madison Ave. Vanderbilt 4600.

APARTMENTS FOR SALE OR TO RENT.
Unfurnished—West Side.
NEW BUILDING
800
West End Ave.
Corner Ninety-sixth Street
Ready for Occupancy
6-7 Rooms
3 Baths—Room Size Foyer
3-4 Rooms
With Dining Alcove
Spacious Terrace and Closets
Apartments in best of Taste
Representative on premises or
SHARP & NASSOIT, Inc.
2460 Broadway at 92nd St.
Tel. Riverside 2800

APARTMENTS FOR SALE OR TO LET.

Furnished—West Side.

LOWEST SUMMER RATES on the WEST SIDE

50 West 77th

12 Newly Built Apartments

Homelike in every detail—only we do the work. Spacious Rooms, High ceilings. Delightfully cool, facing the lawns of the Museum of Natural History and at the gate of Central Park. Full Hotel Service.

New Furniture in Each Apartment

1 room, bath — All Newly
2 rooms, bath — Furnished
3 rooms, bath

Rates $80. to 175. monthly

Exceptional Home Cooking at minimum cost

THE NEW HOTEL MANHATTAN SQUARE

50 WEST 77th ST. Endicott 3700

Unfurnished—West Side.

25 W. 68th

NEW 9-STORY FIREPROOF

Adjoining Central Park West

4, 5 Rooms

L. 2 baths and extra lavatory. Renting Office Open Evenings. Phone Trafalgar 8161.

Unfurnished—queens.

SUNSHINE APTS.

4 rooms and bath, high class neighborhood, $63 to $80; all improvements; hot water heat; tiled kitchen and shower baths; 2 blocks from Grand Av. subway station, Astoria line; 12 minutes to 42d St.

Office: at 39th Grand Ave., Astoria.

Phone Astoria 2350.

Real Estate Management.

TWO live wires, real estate, want connection with organization or land owners to take full charge of operation, subdivision and sales. Box 256, 1,192 Myrtle Av, Brooklyn.

EXPERTS IN MANAGING PROPERTY. REASONABLE RATES. FRANKEL, 2,099 Jerome Av., Bronx.

Mortgage Loans.

FIRST and second mortgages, any amount, lowest rates; broker's commission invited. Lincoln Seide Co., 220 Broadway, New York. Cortlandt 7354.

MORTGAGES. BUILDING LOANS. PHOENIX FACTORS, 305 5TH AV.

CHEAP SECOND MORTGAGE MONEY. DUROSS CO., 350 MADISON AV. PHONE VANDERBILT 4981.

LIBERAL mortgage loans. Wisconsin Mortgage Corp., 1,440 Broadway, Room 1158. Longacre 4116.

MONEY for first, seconds and building loans. Hofmann, Times Building. Bryant 4110.

SECOND mortgages; lowest rates to owners. S. L. Schwartz, 45 John St.

Mortgage Loans Wanted.

WANTED—MONEY ON FIRST MORTGAGES on Long Island. A number of clients desiring loans of from $2,000 to $15,000 on first mortgages, based on 40 per cent. conservative value of improved property located in Nassau and Queens Counties, who are willing to pay 8 per cent. interest with satisfactory arrangements as to bonus for three-year loan; will give title policy guaranteeing title; will be glad to give particulars if you get in touch with us.

East Florida Insurance Agency, Inc., Rooms 210-211, Greater Miami Building, 204 E. Flagler Av., Miami, Fla.

MORTGAGE for sale, to settle estate, $175,000, two-year second mortgage on modern building, high-class Eastern Parkway section, Brooklyn; first mortgage $300,000, sold for $475,000; payments $40,000 yearly. Phillip W. Rosenthal, 1 Broadway, New York.

WAREHOUSE—30,000 sq. ft., east side, 100th St. to 125th St.; must be cheap rent; broker. S 283 Times.

Houses and Estates.

Manhattan For Sale or Rent.

7TH AV., N. E. COR. 19TH, 60x100. Builder's proposition; price; cash; reasonable. 2,307 Lyme Av., Seagate. Coney Island 0618.

24TH ST. (near Broadway)—241-3-5 for rent; three houses immediately or together; suitable for rooming business; reasonable rent. Apply Room 514, 220 West 45th St., New York City.

81ST ST. (Columbus-Amsterdam)—Four story, 16 rooms; reasonable rent. English, 1,581 Broadway.

80TH ST., EAST (between 1st and 2d Avs.)—Cheapest price 4-story-and-cellar 20-foot house, 100 x 102; rent $14,000; price $120,000, cash $35,000. L. Lustig, 245 East 80th St.

146TH (near Broadway)—Sell or lease beautifully furnished 12 room, five baths; no vacancies; small cash. Edgecombe 9651.

MADISON AV., IN THE UPPER 70S, 25 front, very easily altered, free and clear; small mortgage to estate. R. J. SACHS & CO., 38 West 34th St.

RIVERSIDE DRIVE, $25—$6,000 cash down will purchase this private house; steam heat, electric light, within 800 yards of 72d St. subway. Earle & Calhoun, 215 West 125th. Endicott 8116.

TWO-FAMILY DWELLING, $6,500 CASH. MANHATTAN, BOROUGH PLOT 100x100. TWELVE ROOMS AND THREE BATHS; GROUNDS LANDSCAPED; CONVENIENT TO NEW YORK CENTRAL AS WELL AS SUBWAY. PRICE $26,000. ESTATE, ROOM 1,004, 11 EAST 42D ST., N. Y. C.

WORTHWHILE TO INSPECT One-family house; brick; 7 rooms; parquet throughout; weather stripped; cedar closet; finished basement; garage; modest price; best terms. Carpenter Av. between 232d and 233d Sts., Fairbanks 4321.

TWO ADJOINING PRIVATE HOUSES, 16 rooms, 3 baths; suitable rooming club, sanitarium; immediate possession; sell both for $9,000. Great opportunity. Call at premises, 141 West 21st St.

Bronx For Sale or Rent.

187TH, 12, WEST. Quick west University Av.)—Corner 2-family brick house and garage; available October; must be sold at bargain. Call today.

GRANT AV., 905 (3 blocks east of Concourse and 164th)—Three-story brick, high-class 2-family house in private block. 14 rooms, 3 baths. 3 kitchens.

A DAY MODEL HOUSE. BRAND-NEW HOUSES, just built for our own crew under our own ideas and our own supervision; three rooms, bath and open fireplace on 30 x 90 ground; two different type and price, but in general have 3 good bedrooms and big bathrooms, kitchen, large living room and dining room, with solarium arrangement; phone 3 rooms, steam heat; fully decorated; one house furnished as model; neighborhood clean and healthy; price $6,250.

TURNBULL AV. and Lafayette Av., just off Castle Hill Av. Take Lexington Av. subway to Castle Hill Av. and go south; or take 180th St. crosstown trolley.

JOSEPH P. DAY, INC. Telephone Westchester 4210.

A TAX-EXEMPT HOME. Seven rooms, two baths, three toilets, oak floors, tiled floors, mirror doors, large closets, pantry, rear porch. GLASS-ENCLOSED SUN ROOM, hot water heat; garage. Fireplace. $1,000 CASH. Balance rents as rent. FORD FOUNDATION, INC., 2,500 Light St., One house east of Dove Av. Station, Westchester and Boston Railroad.

Houses and Estates.

Manhattan For Sale or Rent.

$12,000; entire half; Colonial 6-room house, close to station; lovely location; all modern improvements; large living room with open fireplace; large master bedroom and 2 additional bedrooms; exceptionally well built; cash, $6,500.

$15,500; 4 big bedrooms and bath on 2d floor; 1 bedroom and bath on 3d floor; home on a finished asphalt street; plot 50x100; 2-car garage; living room with open fireplace, dining room, library, sun porch on 1st floor; house could not be duplicated today for $20,000; cash $3,000 or more.

J. THOMPSON SCOTT JR. 1 Broadway and 26th Street, Tel. Flushing 4516-4240.

EAST MORICHES, 38 acres, ¾ mile from railroad station; Pine St. frontage. Alex Pickries, 1,549 Ocean Parkway, Brooklyn, N. Y. Dewey 4071.

EDGEMERE (Beach 36th St.)—New, tax-exempt, six two-family stucco and brick completely detached houses; six and seven rooms, tiled kitchen and bath, separate steam heating plants, all improvements. Agent, on premises, 415 Beach 36th St., or Hunter-Willing W. Leeslhan, 42 Broadway, New York.

ELMHURST—10-room house, plot 50x100; parquet floors, steam heat, 2-car garage; near subway. Havemeyer 2112M.

FAR ROCKAWAY. Will sacrifice beautiful brick and stucco 12 rooms and 3 baths; house on plot 75x170, with heated garage for two cars; must be seen to be appreciated; three short blocks to station.

PAUL A. KATHKE, 1,354 Cedar Lane, Far Rockaway, N. Y. Telephone Far Rockaway 4280.

FAR ROCKAWAY (1,201 Grand View Av.)—Lease eight-room brick house; steam-heat, oil garage; best location. Apply Sunday.

FAR ROCKAWAY—To let, for sale, 10 rooms, 2 baths; lot 75x125; reasonable. Dr. Levinsohn, 227 East 10th St.

FLORAL PARK. Special value, three rooms and foyer hall on first floor; three rooms and bath on second floor also servants' room and extra lavatory; house splendidly built and trimmed in oak, hardwood floors, all modern improvements; garage; on main highway; short block from station, electric trains; one half hour from Penn. Station or Flatbush Av.; $12,000. A. H. GOLDSMITH, REALTOR, AT THE STATION, FLORAL PARK, L. I.

FLUSHING—On May 1 there will be available for rent private house formerly used by physician for years as residence and office; contains especially equipped examination room; wonderful location for practicing physician. Phone Wisconsin 6600 or Flushing 4964.

FLUSHING, L. I.—House, 6 rooms, enclosed porch; garage; 2 minutes from Broadway station; reasonable. S 346 Times.

FLUSHING—Attractive 9-room house, lot 60x90, garage, vacant. Just decorated, sell-rent; reasonable. Phone Cortlandt 4732.

FOREST HILLS GARDENS—For particular people desiring fine neighborhood. Seven rooms, 2 baths, garage, new brick, semi-detached house, $25,500. Eight rooms, 4 baths, Baker Oil Burner, 2-car garage, $35,000. These houses are excellently built, complete with weather strips, Rund water heaters, Spencer boilers, copper screens, &c., and are on a beautiful location. Eight rooms, 2 baths, garage, $16,000. Wonderful value. Six-seven rooms, new brick, semi-detached house, very substantial condition; slate roofs, solid brass pipes, heavy beams, brick garage, $12,900. Reasonable cash, balance like rent. FOREST HILLS GARDENS HOMES CO., 231 Ascan Av. Phone Boulevard 0872.

FOREST HILLS—House for rent, 7,049 Harrow St., four bedrooms, two baths, dining, living, breakfast rooms, porch, sun parlor, two-car garage; yearly lease; $225 monthly. Phone Boulevard 0082.

FOREST HILLS—Sale or lease, dwelling, 7 rooms, bath; garage; new; Adolphus Spanish stucco; sacrifice $14,750, terms; lease $1,750. Phone Bowling Green 10386.

FREEPORT—Must sell eight-room, two baths, stucco on hollow tile semi-bungalow; enclosed porch; two-car garage; near school and station; ten minutes to Long Island station; hot-water heat; plot 65x140; $14,500; attractive terms. Owner, 290 Archer St. Phone Freeport 403.

FREEPORT, L. I.—Merrick Road corner, 100x150, beautiful 10-room house, eight bedrooms, three-car garage; hot water heat; price $20,000, cash $10,000. W. T. Brown, 16 Mundy Av., Freeport, L. I. Freeport 480.

HEMPSTEAD—Homes from $7,000 to $12,500; three and four bedrooms, open and closed porches, hardwood floors, steam heat, open fireplaces; tile baths; plots 40x100 and larger. Will build to suit; terms. Chas. A. Nettleton, 20 St. Paul's Road. Telephone Hempstead 484J.

HOLLIS—Open for inspection, 6-room house, steam heat, furnished, breakfast nook; closed porch, open patio; convenient location; lot 30x100; price $7,150, terms. Hopking Agency, 190-24 Jamaica Av., near 191st St., Hollis.

HOLLIS—$100 rent; new seven-roomed stucco, sun room, breakfast nook, fireplace, screens, parquet, weatherstripping, tiled bath, 30,833 Farmers, near station. Lester Hollis 0466.

LONG BEACH—Stucco bungalow, 5 rooms and bath, gas, water, electricity, sewers, hot water heat; reasonable; owner. W 705 Times Downtown.

PORT WASHINGTON, L. I. Six-room dwelling, all improvements; plot 50x100; $12,500, terms; will lease at $100 per month. Frank T. Smith & Son, 218 Main St. Telephone Port Washington 177.

RICHMOND HILL—To rent, 16-room house at 94-26 101st St., 3 baths, electric light, vapor heat, parquet flooring, laundry in basement, two-car garage; suitable for one or two families. Telephone Richmond Hill 0931. T. Peterson, 94-44 115th St., Richmond Hill, N. Y.

ROCKVILLE CENTRE.

THE GARDEN SPOT ON THE LAWNS.

35 MINUTES TO NEW YORK OR BKLYN. 18 MINUTES FROM THE DEPOT.

NOWHERE —IN ROCKVILLE CENTRE EXCEPT IN ITS OWN COLONY OF SELECT PEOPLE— CAN BE FOUND THESE DELIGHTFUL AND SUPERIOR BUILT HOMES, CONSTRUCTED BY US AND NOT BY CONTRACTORS, ENTIRELY UNDER OUR OWN SUPERVISION—HOMES THAT ARE APPRECIATED.

Six and seven room homes (four bedchambers) for $9,500, with $1,000 cash and easy terms; and up to $16,000 each, on good size plots; this includes large living room with fireplace, additional large sun porch (front or side), very large dining room, all tile kitchen, highest class plumbing, inlaid floors, separate laundry with open drain and latest sanitrips; all linen shades throughout.

Second Door—Large master bedroom, two or three bedchambers, large side all-tile bathroom, built-in tub, all Fairfax fixtures, wall controls, all in a superior class with all modern conveniences taken into consideration, large floored attic, lower floor double paned upper sash, double pride; all brass and glass hardware. Highest type steam system with improved radiation; all piping asbestos covered and not exposed through the house.

Exterior—Includes the roof, Colonial siding or stucco, open porch, all copper flashing and leaders, sidewalks, runs and a one-car garage complete; lawn rolled and seeded.

These homes are strictly as advertised and represented and sale of the attached through our reputation has brought us high-class clientele.

They are situated high and dry, close to the Rockville Club, golf course and tennis courts; on the Hempstead-Babylon highway; easily accessible to Long Beach and other points on the island.

CALL AND SEE US OR SEND FOR PHOTOGRAPHS, PLANS AND OTHER INFORMATION VALUABLE TO THE HOME SEEKER.

BOLDT-WICK BUILDERS AND REALTORS, IN FRONT OF STATION. ROCKVILLE CENTRE, L. I. OPEN SUNDAYS AND EVENINGS. PHONE ROCKVILLE CENTRE 9182.

ROCKVILLE CENTRE, L. I.

Are you looking for a $20,000 home? $6,000 cash, balance on mortgage; the latest thing in semi-detached; stucco, French tiled roof, double garage, 2 tiled baths, best stucco of plumbing, tiled kitchen, incinerator, tiled breakfast nook with set, electric refrigerator, hot-water heat, oil burner, brass piping, Niagara weather stripped, cedar screened windows, shades, hammered brass electric fixtures, Crafter walls, full copper screens, floored attic, rear garage, hard table; plot 60x100. IF THIS IS A TYPE OF HOME YOU ARE THINKING OF, SEE ME.

EDWARD V. G. STEARNTON, Hollywood Court, Rockville Centre, L. I. Phone Rockville Centre 4380.

BROADWAY-FLUSHING—8 rooms, 2 baths; fine oil heated garage; every modern improvement; $16,000. Phone Corner, Flushing 1460.

Houses and Estates.

Long Island For Sale or Rent.

BROADWAY-FLUSHING'S BEST "BUYS."

$12,000; centre hall, Colonial 6-room house, close to station; lovely location; all modern improvements; large living room with open fireplaces; large master bedroom and 2 additional bedrooms; exceptionally well built; cash, $6,500.

$15,500; 4 big bedrooms and bath on 2d floor; 1 bedroom and bath on 3d floor; home on a finished asphalt street; plot 50x100; 2-car garage; living room with open fireplace, dining room, library, sun porch on 1st floor; house could not be duplicated today for $20,000; cash $3,000 or more.

J. THOMPSON SCOTT JR. 1 Broadway and 26th Street, Tel. Flushing 4516-4240.

EAST MORICHES, 38 acres, ¾ mile from railroad station; Pine St. frontage. Alex Pickries, 1,549 Ocean Parkway, Brooklyn, N. Y. Dewey 4071.

EDGEMERE (Beach 36th St.)—New, tax-exempt, six two-family stucco and brick completely detached houses; six and seven rooms, tiled kitchen and bath, separate steam heating plants, all improvements. Agent, on premises, 415 Beach 36th St., or Hunter-Willing W. Leeslhan, 42 Broadway, New York.

ELMHURST—10-room house, plot 50x100; parquet floors, steam heat, 2-car garage; near subway. Havemeyer 2112M.

FAR ROCKAWAY. Will sacrifice beautiful brick and stucco 12 rooms and 3 baths; house on plot 75x170, with heated garage for two cars; must be seen to be appreciated; three short blocks to station.

PAUL A. KATHKE, 1,354 Cedar Lane, Far Rockaway, N. Y. Telephone Far Rockaway 4280.

FAR ROCKAWAY (1,201 Grand View Av.)—Lease eight-room brick house; steam-heat, oil garage; best location. Apply Sunday.

FAR ROCKAWAY—To let, for sale, 10 rooms, 2 baths; lot 75x125; reasonable. Dr. Levinsohn, 227 East 10th St.

FLORAL PARK. Special value, three rooms and foyer hall on first floor; three rooms and bath on second floor also servants' room and extra lavatory; house splendidly built and trimmed in oak, hardwood floors, all modern improvements; garage; on main highway; short block from station, electric trains; one half hour from Penn. Station or Flatbush Av.; $12,000. A. H. GOLDSMITH, REALTOR, AT THE STATION, FLORAL PARK, L. I.

FLUSHING—On May 1 there will be available for rent private house formerly used by physician for years as residence and office; contains especially equipped examination room; wonderful location for practicing physician. Phone Wisconsin 6600 or Flushing 4964.

FLUSHING, L. I.—House, 6 rooms, enclosed porch; garage; 2 minutes from Broadway station; reasonable. S 346 Times.

FLUSHING—Attractive 9-room house, lot 60x90, garage, vacant. Just decorated, sell-rent; reasonable. Phone Cortlandt 4732.

FOREST HILLS GARDENS—For particular people desiring fine neighborhood. Seven rooms, 2 baths, garage, new brick, semi-detached house, $25,500. Eight rooms, 4 baths, Baker Oil Burner, 2-car garage, $35,000. These houses are excellently built, complete with weather strips, Rund water heaters, Spencer boilers, copper screens, &c., and are on a beautiful location. Eight rooms, 2 baths, garage, $16,000. Wonderful value. Six-seven rooms, new brick, semi-detached house, very substantial condition; slate roofs, solid brass pipes, heavy beams, brick garage, $12,900. Reasonable cash, balance like rent. FOREST HILLS GARDENS HOMES CO., 231 Ascan Av. Phone Boulevard 0872.

FOREST HILLS—House for rent, 7,049 Harrow St., four bedrooms, two baths, dining, living, breakfast rooms, porch, sun parlor, two-car garage; yearly lease; $225 monthly. Phone Boulevard 0082.

FOREST HILLS—Sale or lease, dwelling, 7 rooms, bath; garage; new; Adolphus Spanish stucco; sacrifice $14,750, terms; lease $1,750. Phone Bowling Green 10386.

FREEPORT—Must sell eight-room, two baths, stucco on hollow tile semi-bungalow; enclosed porch; two-car garage; near school and station; ten minutes to Long Island station; hot-water heat; plot 65x140; $14,500; attractive terms. Owner, 290 Archer St. Phone Freeport 403.

FREEPORT, L. I.—Merrick Road corner, 100x150, beautiful 10-room house, eight bedrooms, three-car garage; hot water heat; price $20,000, cash $10,000. W. T. Brown, 16 Mundy Av., Freeport, L. I. Freeport 480.

HEMPSTEAD—Homes from $7,000 to $12,500; three and four bedrooms, open and closed porches, hardwood floors, steam heat, open fireplaces; tile baths; plots 40x100 and larger. Will build to suit; terms. Chas. A. Nettleton, 20 St. Paul's Road. Telephone Hempstead 484J.

HOLLIS—Open for inspection, 6-room house, steam heat, furnished, breakfast nook; closed porch, open patio; convenient location; lot 30x100; price $7,150, terms. Hopking Agency, 190-24 Jamaica Av., near 191st St., Hollis.

HOLLIS—$100 rent; new seven-roomed stucco, sun room, breakfast nook, fireplace, screens, parquet, weatherstripping, tiled bath, 30,833 Farmers, near station. Lester Hollis 0466.

LONG BEACH—Stucco bungalow, 5 rooms and bath, gas, water, electricity, sewers, hot water heat; reasonable; owner. W 705 Times Downtown.

PORT WASHINGTON, L. I. Six-room dwelling, all improvements; plot 50x100; $12,500, terms; will lease at $100 per month. Frank T. Smith & Son, 218 Main St. Telephone Port Washington 177.

RICHMOND HILL—To rent, 16-room house at 94-26 101st St., 3 baths, electric light, vapor heat, parquet flooring, laundry in basement, two-car garage; suitable for one or two families. Telephone Richmond Hill 0931. T. Peterson, 94-44 115th St., Richmond Hill, N. Y.

ROCKVILLE CENTRE.

THE GARDEN SPOT ON THE LAWNS.

35 MINUTES TO NEW YORK OR BKLYN. 18 MINUTES FROM THE DEPOT.

NOWHERE —IN ROCKVILLE CENTRE EXCEPT IN ITS OWN COLONY OF SELECT PEOPLE— CAN BE FOUND THESE DELIGHTFUL AND SUPERIOR BUILT HOMES, CONSTRUCTED BY US AND NOT BY CONTRACTORS, ENTIRELY UNDER OUR OWN SUPERVISION—HOMES THAT ARE APPRECIATED.

Six and seven room homes (four bedchambers) for $9,500, with $1,000 cash and easy terms; and up to $16,000 each, on good size plots; this includes large living room with fireplace, additional large sun porch (front or side), very large dining room, all tile kitchen, highest class plumbing, inlaid floors, separate laundry with open drain and latest sanitrips; all linen shades throughout.

Second Door—Large master bedroom, two or three bedchambers, large side all-tile bathroom, built-in tub, all Fairfax fixtures, wall controls, all in a superior class with all modern conveniences taken into consideration, large floored attic, lower floor double paned upper sash, double pride; all brass and glass hardware. Highest type steam system with improved radiation; all piping asbestos covered and not exposed through the house.

Exterior—Includes the roof, Colonial siding or stucco, open porch, all copper flashing and leaders, sidewalks, runs and a one-car garage complete; lawn rolled and seeded.

These houses are strictly as advertised and represented and sale of the attached through our reputation has brought us high-class clientele.

They are situated high and dry, close to the Rockville Club, golf course and tennis courts; on the Hempstead-Babylon highway; easily accessible to Long Beach and other points on the island.

CALL AND SEE US OR SEND FOR PHOTOGRAPHS, PLANS AND OTHER INFORMATION VALUABLE TO THE HOME SEEKER.

BOLDT-WICK BUILDERS AND REALTORS, IN FRONT OF STATION. ROCKVILLE CENTRE, L. I. OPEN SUNDAYS AND EVENINGS. PHONE ROCKVILLE CENTRE 9182.

BROADWAY-FLUSHING

$14,500—Six rooms, tile bath and kitchen, sun porch, screens, stucco and shingle finish; garage, plot 40x100; a real good bargain.

$16,500—Brick house on plot 30x100; eight rooms, tile bath and kitchen; garage; a real home.

$18,000—Two-family brick house of 11 rooms, two baths, enclosed porch, breakfast nook; last word in modern convenience.

CLARKE & SANDS, INC. Flushing National Bank Building, Broadway and 38th St., Flushing, N. Y. Tel. Flushing 7700.

BROADWAY-FLUSHING—7 rooms, 2 baths; fine oil heated garage; every modern improvement; $16,000. Phone Corner, Flushing 1460.

Houses and Estates.

Long Island For Sale or Rent.

ROCKVILLE CENTRE—Hillside Terrace, for individual homes; highly restricted; price from $9,500 up. William J. Conway, 60 Village Av., Rockville Centre. Phone 1965.

ROCKVILLE CENTRE—Real homes; 5 and 6 rooms; little cash. Phone Bauer, Rockville Centre 1405, upon arrival.

SAYVILLE—Beautiful corner plot, 220x140, convenient location; five rooms, unfurnished, or will sell furniture; all improvements; $8,000; see agents, S. H. Cloyd, Sayville, L. I. Madison Square 2638.

$8,600 BUYS $8,500 Colonial home; plot 5,000 sq. ft.; 20 minutes Manhattan; private residential section; gorgeous breakfast room, parquetry, steam; tiling, built-in bath, wall shower, artistic decorations, garage space; tapestry brick entrance; rear sleeping porch. McNeely Co., Exchange Place Bldg., Sutphin Blvd. corner Jamaica Av., or Hunter-Willing W. Leeslhan, 42 Broadway, New York.

BUSINESS LOTS

Milnegia, Union St., 60x100. Georgetown, Merrick Boulevard, 90x117. New Hyde Park Boulevard, 80x100; two blocks from Stewarts Manor railroad station. Alex Pickries, 1,549 Ocean Parkway, Brooklyn. Dewey 4017.

SETTLING an estate; must sacrifice immediately, two blocks from bathing beach; 6 rooms, bath; a lot with all improvements; concrete street, sidewalks, electricity, gas, water; near station; fastest growing section; resorts surrounding Pennsylvania; $500 required. S 138 Times.

BUILDER DISPOSES MALBA BARGAIN. Save $6,000 in beautiful country home, 8 rooms, 2 baths; garage; large grounds; taken in trade; can inspect; one of the prettiest homes in Malba. 288 West End Av. Telephone 9345 Endicott.

BEAUTIFUL English type corner cottage, 5 large rooms, tile bath and kitchen, oak floors, steam heat, gas, electricity; $7,000; cash, $1,500, balance 12-year installment mortgage. W. Schabekoff, opp. Station, Springfield, L. I.

BUNGALOW—5 rooms, bath, side parlor, steam heat decorated, all improvements; 2 blocks station; $6,500; terms to suit. W. H. Schabekoff, opp. station, Springfield, L. I.

CAMP GAW, Bergen County—250 acres, about 2,000-foot road front; 14-room house, lakes, waterfalls; attractive rolling country; $400 acre; bargain; terms. Carlsen & Allebern, Station Square, Harrington Park, N. J.

YOUNG WOMAN, owner, desires middle-aged couple to share her new seven-room newly furnished home in Hollis, L. I.; highest references given and required. K 353 Times.

BARGAIN.

Bayside, near station and school, attractive home, restricted section, 7 rooms, bath; open fireplace, sun porch, screens, well built; price $12,500. Dorsey, Bayside 3405.

BOOKLET OF HOME BARGAINS.

Malba, Flushing, Bayside, Great Neck. Picture plan list mailed. Apply Robert Dacey Associates, 509 5th Av., Vanderbilt 6644.

5-ROOM HOUSE, all improvements, tiled bath; good location; near school and station; price $52,050, cash $4,500; easy terms. B. O'Rourke, 63 Atlantic Av., Lynbrook.

FOR SALE—2-room house with all modern improvements, located 119th Av., 148th St., Jamaica, L. I.; price $6,300; cash $500.

LESS than one hour from Pennsylvania Station; nine-room country home overlooking Long Island Sound; Port Washington 571.

SIX-ROOM house, tile bath; parquet floors; lot 40x100; good location; price $7,800; cash $1,000. P. O'Rourke, 63 Atlantic Av., Lynbrook.

Westchester County For Sale or Rent.

ARDSLEY—Just completed, three frame houses, six rooms, tile baths, all improvements; paved streets; excellent train and bus service; prices $10,500 to $14,000; inspection invited. garage now ready. Addyman, builder, Ashford Av., Ardsley, N. Y. Phone Dobbs Ferry 20.

BRONXVILLE—$10,000 modern, attractive, slate roof; 4 chambers, extra lavatory; sun parlor; nicely decorated and landscaped; 2-car garage; wide bluestone driveway 100x100; near station. Laird, Room 5722, Grand Central Terminal. Tel. Murray Hill 7321.

CHESTER HEIGHTS, Mount Vernon (near Bronxville)—Colonial residence, 7 rooms, enclosed sun porch, all improvements; fireplace; garage; one block from station; price $17,500; terms reasonable. Telephone owner, 4734W Pelham.

CRESTWOOD AND VICINITY. $11,500 buys 6-room home. House to lease, $135-$150 month. 10,000-SQUARE FEET ON PARKWAY. Lease term of years—apartment house. HENRY C. TAPPEN, 85 Carpenter Av., Crestwood. Tuckahoe 3558.

LARCHMONT MANOR.

$14,000—A good home, stucco and shingle, 8 rooms, bath, open porch; all improvements; perfect order; nice plot.

$23,000—2 blocks from Sound; well built home, 9 rooms, 2 baths, log fireplace in living room; large open porch; garage; landscaped plot; elite surroundings.

Complete list furnished and unfurnished houses to rent season or year—shore and inland.

ALBERT J. HOLLER, INC., Successors to A. G. Vermilye, Inc., Opposite Larchmont Station. Tel. Larchmont 0700.

LARCHMONT—This desirable home with an ideal setting contains hall, living room with open fireplace, dining room, breakfast nook, sun parlor, kitchen, three master bedrooms, tile bath, maid's room and bath; large plot, high ground, convenient; this fine home can be purchased for $18,000 on terms to right party.

Phone Larchmont 822, or see THOS. B. SUTTON, 45 Post Road, Larchmont, N. Y.

LARCHMONT—$2,500; principals only; solid frame; high ground; 6 rooms, bath; extra toilet heated garage, beautiful elevation; convenient station, stores, schools, bathing beach; large grounds landscaped. $11,000 buys company first mortgage; $5,500 second. 309 Times Downtown.

LARCHMONT—To rent, unfurnished, attractive frame dwelling, 2 years' lease, $175 monthly; large grounds, beautifully landscaped and elevated; 9 rooms, heated garage, all improvements; convenient bathing beach, schools, stores, stations; no agents. V 872 Times Downtown.

MAMARONECK.

BRICK-STUCCO—8 rooms, 3 baths, fireplace, solarium, oak floors, ¼-acre, garage, large trees; cash $5,000; balance easy.

NEW STUCCO—6 rooms, improvements, fireplace, sleeping porch, oak floors, lot 60x125; $11,500; cash $2,000; easy terms.

NEW COTTAGE—5 rooms, improvements, lot 50x100; $8,500; cash $1,500; easy terms.

STEPHEN J. STILWELL & SON, Opp. Station, Mamaroneck. Tel. 394.

MAMARONECK—New 6-room brick and stucco; near station and stores; price $15,500; cash $2,500. Others from $8,000 up. ERICKSON & CURRIE, 282 Mamaroneck Av. Phone Mamaroneck 458. Open Sundays.

MOUNT VERNON—Ideal location; 620 Hutchinson Boulevard; 7-room, private house; on plot 80x140; 2 baths, 2 fireplaces, hardwood floors throughout; hot-water heat, large open attic; price $15,000. Owner on premises.

MOUNT VERNON—Six rooms, sun parlor, second floor; two-family house dwelling; concrete; steam heaters; rent $105. Hill-Anderson Realty Co., Oakwood 8380.

NEW ROCHELLE—For $11,000, in one of the finest sections; very close to both railroads; splendid six-room Colonial; some fine spacious grounds; beautifully shrubbed; garage. Barnabe seldom offered.

DRUMMOND REALTY CORP. 228 Huguenot St., New Rochelle, Phone 2242. 42 East 42d St. Murray Hill 7321.

NEW ROCHELLE—Duplex house, Mayflower section; somebody with $10,000 cash can secure tremendous bargain; balance easy terms; each apartment eight rooms; every known improvement; particulars and inspection by appointment; no brokers. Wm. A. Williams, Phone 2360 New Rochelle; 14 Railroad Ave.

NEW ROCHELLE (145 Fifth Av.)—Colonial 9 rooms, 2 baths; plot 46x150; very modern conveniences; select residential section; sell at sacrifice; little cash required. Phone Owner, New Rochelle 2214.

1 P. M. Today

Classified advertisements for insertion in The New York Times tomorrow will be accepted up to 1 P. M. today, subject to cancellation.

3 P. M. Daily

Real Estate, Steamships, Hotels and Business Page display advertisements for daily edition must be received before 3 P. M. on day preceding publication; all other advertisements before 4 P. M.

Telephone LAckawanna 1000

Offices of

The New York Times

Times Building / Times Square / Subway Level / Times Annex / West of Broadway / Downtown / 1 Rampo St. / Wall Street / 104 Broadway / Harlem / 142 West 125th St. / Brooklyn / 369 Washington St. / Bronx / 3,132 Third Av. (149th St.) / Fordham / 126 E. Fordham Rd.

Houses and Estates.

Westchester County For Sale or Rent.

CONVENIENT COUNTRY HOME

19 minutes from Columbus Av. Station on New Haven; 23 minutes from Grand Central; near fine school.

LARGE PLOT OF GROUND WITH TREES. Wide front; Colonial stucco house; 8 rooms, 2 baths; large porch; garage for two cars; rent residential environment; house about 2 years old; price $25,000; only $5,000 cash required; will sell furniture and furnishings, or separately for interested party.

ANDERSON REALTY CO. at New Haven station, Mt. Vernon, N. Y. Telephone OAKWOOD 8530.

FOR SALE—Attractive brick veneer English dwelling and two-car garage, situated on a plot of about one-third acre at the corner of Tremont Drive and Valley Road (formerly Wykagyl Park), Mamaroneck; house has six rooms, three baths, lavatory, slate roof, copper gutters and flashing, hot-water heat, Bryant throughout and nearly all other up-to-date equipment; price $42,000. For further particulars see owner, Owner, 40 Mount Joy Place, New Rochelle, N. Y. Phone New Rochelle 2221.

Rockland County For Sale or Rent.

GREENWICH—For sale, 19 acres, 330 feet on Clay Pitch Road; near country club; against artistic colonial house; recently built large living room 33x16 with fireplace, sun porch, 3 bedrooms, 2 baths and lavatory, hot water heat; lovely setting for early American furniture; 3-car garage with living quarters; sound view; naturalistic garden; brook on property; picturesque woodland; price $24,000; terms; could be purchased with less than 5 acres; price $18,000; cash $6,000; terms arranged. Address A. N. L., Box 313, River Edge, N. J.

CLIFF REALTY CO., Cottesville, New Jersey. Telephone Post Lee 1670-1671. Right across the Hudson facing 125th St.

ENGLEWOOD—TENAFLY—Free photo booklet of homes; $7,200 to $17,500; size of plots, kind of heat, floor plans and financial arrangements. Chas. H. Reis, Inc., Tenafly, Englewood 2830.

HACKENSACK, N. J.—On exclusive Summit Av., Hasbrouck Heights, adjoining the golf course; this comfortable eleven-room house offers splendid possibilities to the home seekers; two baths, two fireplaces and a large two-car garage are among its many conveniences.

Price $23,000.

C. E. FOUNTAIN & SONS, 102½ Main St., Hackensack, N. J. Phone 1800.

HARRINGTON PARK—Permanently fireproof, hollow tile and tapestry brick house, 7 rooms, tiled bath, extra toilet, sun parlor, large plot; all planted; sound investment; $15,000, good terms. Carlsen & Allebern, Inc., Harrington Park, N. J.

HASBROUCK HEIGHTS—Beautiful 9-room house and 1-car garage, built by owner; steam heat, tile bath, oak floors, open fireplace, large glassed-in back porch, front porch; copper screens, awnings, storm windows; on plot 65x100, in finest residential section; price $17,500, cash $2,500; balance arranged to suit. Alfred Steinmann, 208 Boulevard, Hasbrouck Heights, Tel. 538 or 577.

HOBOKEN—Eight-room house for sale; heat and all improvements; in good section, 214 10th St.

LEONIA—For sale, 7-room house, all improvements; wide veranda; plot 50x110; steam heat, open fireplace, large attic, copper screens, storm windows; extra-sized 2-car garage, privet hedge and railroad. 271 Leonia Av.

MOUNTAIN LAKES—Wonderful bargain, 10 rooms, three baths, $12,000. David Stone, Mountain Lakes, N. J. Phone Boonton 354.

PHELPS MANOR, TEANECK. A NEW HOUSE THAT IS A HOME. Nine rooms, 2 tiled baths, sun porch, open porch, breakfast room and kitchen tiled, hot-water heat, brass plumbing; oak floors throughout; brick construction; 2-car garage to match large plot; with all improvements; wonderfully located; price $25,000; terms arranged.

WALKER, LOFBERG & FAVLIS, 40 Cedar Lane, Teaneck, N. J. Phone Hackensack 9060.

PHELPS MANOR, TEANECK—$800 cash, $90 monthly, buys 9 rooms, tile bath, hot-water heat, fireplace, Hoosier cabinet, steam heat, sun parch; $7,800. Dobbins & Schwenk, 2 Washington Place, Hackensack. Tel. 4205.

RIDGEWOOD—Real home of quality and refinement; exact duplicate of this figure, 6 lovely rooms, all improvements, including Frigidaire-electric icebox. Carlsen & Allebern, Harrington Park, N. J.

RIDGEWOOD—Bungalow, half brick, asbestos roof; 6 rooms, bath; 2-car garage; corner property; $14,000; $1,000 cash. Phone 1520 Ridgewood or 6320 Bachelor, Extension 21.

RIVERDALE, Bergen County—Sixty-acre on county State road, mile to station, 1,000 feet bordering on Hackensack River; stone dwelling, farm, greenhouses and stables; good terms or lease. Carlsen & Allebern Station Square, Harrington Park, N. J.

RIVER EDGE, N. J. Beautiful 6-room brick house, modern two-car brick garage; plot 80x150; 5 minutes to trolley and 40 minutes to New York; must be seen to be appreciated; small payment down; bargain. Owner, George L. O'Keefe, Box 313, River Edge, N. J. Telephone Hackensack 2830.

SPORT HILLS, N. J.—Attractive 9-room residence and garage. Apply Foulhoux & Wyatt Road, Sport Hills, or telephone Summit 1525.

UNION CITY, N. J.—Splendid corner plot, Hudson Boul

Lots and Land.

Long Island.

THE best pay on the South Shore of Long Island: 300 acres, 12,000 feet of frontage on water, depth of water 12 to 20 feet; whole street frontage of mark Boat 50,000 feet; price $1,000 per acre; cash $180,000, balance purchase money mortgage, reasonable release clauses; 30 minutes to New York; electric train service. Syndicate taken notice. Do not pass this up. Wheeler, realtor, 35 Railroad Av., opposite depot, Freeport, L. I. Established 37 years. Member of Long Island Real Estate Board.

New Jersey.

CITY OF ENGLEWOOD.

Have 20 choice improved lots, 25x100 feet each, located in excellent neighborhood on improved street, one block from public school, local and New York buses and 5 blocks from railroad station and trolley; these lots cannot be purchased at $1,000 each; only two lots to a buyer; if lots are fully paid will finance construction of semi-family dwelling; small cash deposit required, and complete your home within 90 days. For further information apply Eshelman, 61 Lincoln Av., Grantwood, N. J. Cliffside 9387.

GRANTWOOD—Plot, 100 feet front, 100 feet deep, Lincoln Av. and Cliff; will sell or build for party desiring this desirable site. Eshelman, 61 Lincoln Av., Grantwood, N. J. Phone Cliffside 9387.

HARWORTH—65 magnificent big building plots; special terms to builders and homeseekers; electricity; shade trees; all near West Shore station; all close to golf club; restricted; 35 minutes 42d St., Manhattan. HENSCHEL, 135 Park St., Ridgefield Park. Phone Hackensack 2740.

SHORT HILLS (N. J.) ACREAGE.

126 acres, 1,500 feet on South Orange Av., 1 mile Short Hills Station; one of the largest remaining tracts near Newark; suitable for golf club or subdivision into homesites; buses to Newark, tube pass transportation privileges. Apply Joseph P. Day, Inc., 61 Liberty St., New York City. Phone Cortlandt 0742.

TENAFLY—Business plot, size 162x150x122 feet, at intersection of Highwood Av. and County Road; most desirable business section; valued 40,000; cash arranged. Eshelman, 61 Lincoln Av., Grantwood, N. J. Phone Cliffside 9387.

SEVERAL choice parcels of Bergen County acreage; priced right for a quick sale. Reiter & Bohm, 238 Grant Av., Grantwood, N. J. Phone Cliffside 615.

Florida.

$1,000 CASH down will buy ten acres land in Charlotte County, the most tropical section of Florida; high, dry; Tamiami Trail and railroads are now being built; will only offer five at this price. You are dealing direct with owners and this price carries no sales or promotion; handy reference gladly furnished upon request. S 836 Times.

Lots and Land Wanted.

LOT OWNERS—BRONX.

Will buy your lots for cash. Quick action; send full particulars. Harold M. Schecter, 17 East 45th. Telephone Vanderbilt 4401.

LONG ISLAND LOTS WANTED in good location between Long Island City and Bayside; give description, price, location; also acc.

ALBERT REALTY CO.,
117 Main St., Flushing, N. Y.

LONG ISLAND acreage wanted for present subdivision; also for later development. Thomas Clark, Erie County Bank Building, Buffalo, N. Y.

WANTED acreage in Westchester County; principals only; lowest price; terms. S 2305 Times Annex.

Farms, Groves and Ranches.

Long Island For Sale or Rent.

MODERN fruit and poultry farm, 18 acres, 8-room dwelling, enclosed porches, hot water heat, hardwood floors, electricity; house, barn, poultry house. Apply owner, George Hollis, 2, Deer Park, Long Island.

New York State For Sale or Rent.

GOOD 125-acre farm on Route 9, near New York; best buildings; excellent location; new tile soil; good house. Write owner, John Burch, Millerton, N. Y.

Other Sections For Sale or Rent.

OWNER of beautiful 100 acres on lower Lake Champlain, suitable for general or club's private vacation resort or sanatorium; famous sulphur-iron spring near by; fine fishing, duck shooting, bathing, ice sports; near border of Quebec; desires offers from developers. S 2486 Times Annex.

50-ACRE Apple orchard; 23 miles Philadelphia; 10 miles N. E. Pa.; young trees in profit; State road; new bungalow, 1926; electric light water in all buildings. Particulars, Dr. George C. Kunze), 1,814 Locust St., Philadelphia, Pa.

FOR SALE—North Dakota grain and stock ranch, 1,000 acres; 1,500 acres rent; 2,000 acres or more; fine buildings. For further information write Carlos N. Boynton Land Company, St. Paul, Minn.

Real Estate for Exchange.

WILL trade Atlantic City home overlooking ocean for hotel or apartment house. S 174 Times.

Apartment Houses.

Manhattan-Bronx For Sale or Rent.

3D AV., Southeast Corner 109th St.—Direct, 4-story tenement building; 24 rooms; IMMEDIATE POSSESSION OF STORE; cash $7,500, balance terms; brokers protected. J. Marks, 2 Seaman Av., City.

48TH (between 2d-3d Aves.)—37 feet 4 inches by 100; 2 dwellings; possession. Percy Douglas, 59 Pearl St. Whitehall 2144.

55TH ST.
BETWEEN 5TH AND MADISON AVS.
CHOICEST LOCATION.

5-STORY BUILDING.

TO LEASE.
For a long term of years.
PERGIA & CO., INC.,
51 East 42d St. Vanderbilt 7002.

YORKVILLE CORNER—Eight-story, 9 rooms, 100 rooms, 77x214; a most valuable corner in Yorkville; first mortgage 10 years; unquestionable security. Kaplan Realty, 304 West 125th. Riverside 10400.

YORKVILLE—50x136, ripe for garage site. A. Svoboda, 361 West 71st.

STOREKEEPER'S OPPORTUNITY.

Corner 115th St. and 2d Av.—Possession corner store; suitable for any business; size 25x100; present income $6,500; price $56,500; brokers fully protected.

CHAS. M. DE ROSA & CO., INC.,
110 West 34th. Chickering 8816.

INVESTOR'S OPPORTUNITY.

To wind up estate holdings in Corporation. Haven Av. corner, 710x103, 6-story elevator, tax assessed; rent $51,780; first mortgage $150,000 7½%; second mortgage $97,500; present equity $230,000; terms. Lawrence, 585 5th Av.

HOUSES for lease; good opportunity. Charles Klein, 1,767 Madison (116th). University 9078.

Brooklyn-Long Island For Sale or Rent.

FLUSHING.

An apartment house located three blocks from Main St. station and new subway completed last Fall, and fully rented 4-story walkup suite around attractive garden court; rent $40,000.

Flushing offers unique opportunity to the investor. Demand for apartments is steadily increasing; building was built as an investment and is also for sale by the owner because he desires to secure capital for further work. Owner, 257 Madison Av., Flushing. Phone Flushing 2262.

Apartment Houses Wanted.

I AM in the market for tax-exempt houses, Bronx or Washington Heights, preferably with one mortgage and little cash. IRVING GAUMONT, operator, 565 5th Av.

HAVE $15,000 to invest in first-class improved property or lease. Jacobs, 716 West 156th St.

Hotel Properties.

All Sections For Sale or Rent.

APARTMENT HOTEL—100 rooms; restaurant; 15 Manhattan; fourteen-year lease; good opportunity for right party. Apply Miller, 47 West 56th St.

FOR SALE—Summer hotel, Delaware Water Gap, Pa.; 32 rooms; this location. Write for full information. The Main St. Stroudsburg, Pa.

Buildings and Factories.

Manhattan-Bronx For Sale or Rent.

WEST 36th AND WEST 37th Sts.—Most five-story and basement, 50x100.

WILLIAM SPEIR, Owner.

For sale or lease, new 5-story and basement loft building. Just completed. Immediate possession. G. EDWARD DOOLEY, Agent, 30 West 56th St. Tel. Penn. 7174.

$15,000 CASH buys 50x100, rear factory and store building; three floors; 50-ft. frontage; long lease; low rental; terms of second; 11-story fireproof loft; 19th St. 326-328 Avenue Hero, Geo. 19th Av.

PAPERHERS, ANY SIZE, ANYWHERE.
MAULT & CO.
FACTORY BROKERS.
70 EAST 45th ST. ASHLAND 8714.

STORE, suitable garage, storage; 15,000 square feet; cellar; corner 52d St. and Second Av. Apply Elmer Rice, Plaza 2607.

Buildings and Factories.

Brooklyn-Long Island For Sale or Rent.

SACRIFICE factory building, approximately 12,000 sq. ft., three-story and basement, brick, 2,000 sq. ft. per floor; elevator; steam heat; electric light and power; terms. Robert Findley Mfg. Co., 100 Lexington Av., near Franklin, Brooklyn phone, Prospect 9000.

ONE-STORY corner building, 190x100, steam heat, built for private garage; suitable for other business purposes; has unusually thick concrete floor made to sustain great weight. See G. O. Rushmore, 5,111 24 Av. Phone Sunset 5500.

New Jersey For Sale or Rent.

HUDSON COUNTY—70,000 square feet; sprinklered, fireproof building, with independent power; also 5,000 square feet of yard; ideal shipping facilities for 1 ton or over; all statements; suitable for local distributing and assembling station for automobiles or large woodworking plant; can be subdivided. Jay Fields Agency, 443 16th St., West New York. N. J.

150,000 sq. ft. R. R. siding; will lease in units 10,000 sq. ft. upward; modern factory bldg.; sprink.; power; immediate power. Apply J. L. Kislak, 24 Newark St., Hoboken 7100.

MODERN factories for rent; 10,000 square feet each; R. R. siding. Bell Terminal, Garwood, N. J.

FACTORY SPACE, sites, lofts; Jersey City and vicinity. D. E. G. Somers, Realtor, 700 Bergen Av. Bergen 4000.

Lofts and Floors.

Manhattan-Bronx For Rent.

9TH AV., 385—20x100; immediate possession; reasonable rental. Madison Square 8588.

6TH AV., 400 (near 30th)—Several small light lofts, new building; heat, elevator service; reasonable rents. Apply St. Gregoire, 153 West 42d. Bryant 9614.

7TH AV. (20th)—Part of loft to lease in Arsenal Building. S 354 Times.

9TH ST., 725 EAST—Two lofts 75x80 suitable for heavy manufacturing or woodworking; large freight elevator; sprinkler system; good light; low insurance; occupancy May 1. Apply Superintendent, 718 East 23th St.

9TH, 31 WEST—Three very desirable lofts, north light, in sprinkler building; rent reasonable; concession; 11th floor; immediate possession. Lackawanna 3177.

54TH ST., 210 WEST.
Adjacent to Broadway.
Two upper floors, 25x95 each.
Suitable for club or Chinese restaurant.
JOSEPH WOLF.
145 West 45th St. Bryant 1962.

VESEY ST., 46.

Second loft, 22x90; high ceiling; splendid light; for salesroom, storage or light manufacturing; low rent.

JULIAN T. SAXE,
240 Broadway.
Telephone Barclay 6742.

WARREN, 71—Light top loft, 22x75; storage or light manufacturing; $960. Archenbach.

WASHINGTON AND GREENWICH (near Hector St.)—Very desirable, excellent light, steam heat, elevator service; sprinklered; equipped and all improvements; 600 square feet to 2,500 square feet. Flour Bros., 85 Washington St. Bowling Green 7349.

DESIRABLE LOFTS—Owner, Wisconsin 0218, 130 Bleecker—Loft and basement, 25x100. 15 West 29th—Store, 22x75. 345 West 30th—Store and loft, 24x90. Also semi-basement, 123 West 24th—25x110.

A modern first loft.
511 WEST 43D ST.—2 ELEVATORS;
500 sq. ft.; high ceiling; splendid advertising; very low; floors protected. M. M. Hayward & Co., 2,940 Broadway.

TAILOR, Established—Will sublet part of loft suitable for woolens, trimmings or tailor, with privilege of showroom. Rocco, 6-10 West 45th St.

FACTORY LOFT, 50x100; electric power; five steam; low rent; 100% sprinklered. Pauli, 101 E. 126th.

LOFTS, store; live steam power, sprinkler. 126 Charlotte, 67 Spring, 473 Broome, Klein, 1,767 Madison (116th). University 8078.

60,000 SQUARE FEET; near ferry and railroad, downtown; 35c per square foot; long lease. National Realty, 726 Lexington Av.

LOFTS, $75 a month, light clear, fireproof. R. D. Taylor, 30 West 22d. Gramercy 0090.

Brooklyn-Long Island For Rent.

FACTORY FLOOR SPACE, low rental; 3 floors, 15,000 sq. ft. each, new building just completed; factory sprinkler; ready for occupancy, low insurance, steam heat, 3 ton elevator, location, Metropolitan and Morgan Avenues, Brooklyn, 14th St. subway, Grand St. and Morgan Avenue station nearby. Apply Robert Findley Mfg. Co., 100 Lexington Av., Brooklyn.

LIGHT corner loft, 10,000 square feet, first floor 2-story building; private elevator; heat; immediate possession. Monroe Winding-Coming Co., 400 Driggs Av., corner North 11th St., Brooklyn. Greenpoint 5076.

FACTORY loft 60x100 to let, brick building, sprinkler system, steam heat. Apply Progress Paper Box Co., 706 Glenmore Av., Brooklyn.

LOFT, 60x80, sprinklered. Candy Products Corp., 635 East Av., Brooklyn.

Stores.

Manhattan-Bronx For Rent.

6TH AV., 400 (near 30th)—Several attractive stores in new building; reasonable rents. Gregoire, 153 West 42d. Bryant 9614.

8TH AV., 804 (near 30th St.)—Excellent location; reasonable rent. Jr. J. Greene, 161 West 42d. Bryant 9614.

81ST ST., 241 WEST—Corner store; 6th Av.; suitable for any business. Apply Wilk & Goodman, Inc., 215 5th Av., Chickering 8256.

87TH, 148-150 EAST—Stores, upper stores, basements; 19ft.-16ft East 25d; 11ft East 81st; 46 6th Av., southwest corner of 81st St. and 6th Av. Cortlandt 0491.

85TH, WEST (near 5th Av.)—Beautiful, light parlor floor, large show windows; facing McCreery's. Talbot, 19 West 36th.

48TH, 37-41 WEST (near 5th Av.)—Immediate possession. Marx Circle 1382.

47TH, 32-37 WEST—In the best retail shopping district, near 5th Av.; reasonable rent.

57TH ST., 101 WEST (near 5th Av.)—Upper store for rent; also studio. Apply on premises, phone Regent 8030 or your own broker.

125TH ST., 109 WEST—Large store; immediate possession; $55 monthly.

106TH, 150 EAST—Store with two rooms in rear; reasonable rent. Inquire S. Asian, 66 East 81st St. Ashland 0682.

125TH ST., at Park Av.—4 large stores in new 5-story apartment house; wonderful location for druggist, butcher, grocer or barber. Apply Agent.

AMSTERDAM AV., 1,794 (corner 149th)—Beautiful store, suitable butcher, ladies' wear or any retail line; five years' lease. Kissling, 241 8th Av.

DEY ST., 76—Store and 6 lofts, $230 month. Stanley, Canal 7900.

HARLEM MARKET—Large store, suitable for wholesale or retail. A. Florio, 2,110 Blackrock Av., Bronx. Westchester 5568.

LEXINGTON (CORNER 116th)—Stores, good for any business; long lease.

SPRING ST., 130—Store, 3 story and basement. I. Wolf, 132 Mottagua St. Triangle 1748.

OPPORTUNITY.

10 basic desirable store on excellent business block; 2,110 Amsterdam Av., near corner 165th St.; suitable any business, especially delicatessen. Telephone Pennsylvania 1617.

MODERN ATTRACTIVE STORES.
DESIRABLE BUSINESS LOCATION.
AMSTERDAM AV., COR. 80TH ST.
INQUIRE 205 WEST 80TH ST.

STORES.

Near Dyckman Av.; reasonable rents. Frankel Construction Service, 1 Union Av.

Other Sections For Rent.

161 SPRINGFIELD AV.

Large store, best location on the avenue for any kind of business. Rent reasonable. Apply
Real Estate Department,
FIDELITY TRUST COMPANY,
Prudential Building,
Newark, N. J.

Offices.

Manhattan-Bronx For Rent.

8TH AV., 325—Desirable; all light offices and show rooms; reasonable.

8TH AV., 879 (corner 56th)—Holland Building, 1,250 sq. ft., large rooms; reasonable rent. Inquire Room 711 or telephone Columbus 8600.

8TH AV., 354—Private furnished office; telephone, stenographic services. $15 monthly. Schick.

BROADWAY, 220—Desk space in accountant's office; must be seen to be appreciated; $20. C. Deutsch, Room 1515.

BROAD ST., 25 (Room 534)—Desk room; or half office; service, telephone; reasonable; mailing address $5. Stenographer.

DESK ROOM in well-furnished office. Apply Room 614, Flatiron Bldg., 224 St. and Broadway, city.

MAILING, telephone privileges, private box; $4 monthly. 346 5th Av. (26th). Brunk.

Business Places (Miscellaneous).

All Sections For Sale or Rent.

5TH AV., 353—Desirable; all light offices and showrooms; reasonable.

28TH, 34 WEST—Private offices with telephone extension. A. Martin, Lackawanna 3220.

30TH, 36 EAST—Share loft, daylight showroom, office; second floor; window listing; stenographic assistance reasonable. Daberlin, Ashland 0687.

42D ST., 41 EAST—A responsible corporation will share their office and services of secretary. NATIONAL SCALE CORPORATION, VANDERBILT 0400.

LOFT to let; 5,000 square feet; plenty light, sprinklers; low insurance; steam heat; 12 minutes from Hudson tubes. Call Union 3494.

STUDIO, furnished, from 9 to 5 P. M. daily; Gramercy section. Lexington 4007.

Business Wanted.

$50,000 TO INVEST in improved business property; tax payers preferred; principals only; must clear $5,000 or more; principals only; within Greater New York or Long Island. Ralph Barwits, 26 Hegeman, Brooklyn.

REAL ESTATE broker wants deal room with use of telephone and some secretarial service near 26th St.; reference exchanged. S 342 Times.

WANTED—Half of store in select neighborhood. Call University 0554, after 6 P. M.

Apartments Furnished—Manhattan.

Apartments of Miscellaneous Rooms.

30TH, 126 EAST—Two and three rooms, private bath; hotel service; reasonable.

47TH ST., 130 EAST.
THE CONCORD PERSHING.
2 & 3 ROOMS WITH SERVICE PANTRIES.
FULLY FURNISHED APARTMENTS.
AT ATTRACTIVE RENTALS.
RESTAURANT UNDER RESIDENT MANAGEMENT.
FULL HOTEL SERVICE.

45TH, 341 WEST (HILDONA COURT).

Elevator apartments, one, two and three rooms and bath; studios, kitchenettes; attractive; all improvements; reasonable rate to high monthly and up. Longacre 0100.

56TH, 52 WEST—Top floor, remodeled late two two-room apartments; either available. Agent on premises.

BITTER, 320 WEST (Great 42d Broadway)—BEDROOM AND KITCHENETTE; $60. MODERN FURNISHED; MAID, VALET SERVICE; 2 AND 3 ROOMS, BATH; SOME WITH KITCHENETTE; RENT $100.

61ST, 10 WEST (Hotel Parkcrest, corner Broadway)—Newly decorated, exceptionally furnished, 1, 2, 3, 4 large room apartments, some with kitchenette, overlooking Central Park; continuous elevator service; 24-hour telephone and valet service; $60 to $200 weekly up. Daily $2.50 up. Columbus 1121.

70TH, 140 WEST—Spacious parlor, modern artistic studio residence; clean house.

71ST, 26 WEST—Top floor studio, bedroom, kitchenette, bath; $100; sunny ground floor studio, small kitchen; bath; $75.

82D ST. AND MADISON AV. (Hotel Ashton)—2 and 3 room suites, $21 to $45 weekly; all suites newly decorated; bath, service; close to parks; convenient to all transportation lines. Lenox 5400.

Apartments Furnished—Manhattan.

Apartments of Miscellaneous Rooms.

20TH, 205 WEST (SCHUYLER ARMS)—2-3-4 room suites, furnished; full hotel service; kitchen and kitchenette; weekly and monthly terms. Riverside 8100.

106TH ST. AND MANHATTAN AV.
2, 3, 4, 5, 6 rooms, $60 month up.
Also weekly rates; elevator and non-elevator buildings; REFERENCES ESSENTIAL.
Apply 215 Manhattan Av. Academy 1867.
Open evenings and Sunday.

110TH ST. AND COLUMBUS AV.
High-class elevator apartments, 1, 2, 3 and 5 rooms; $60 monthly and up; also weekly rates; telephone essential.
Apply 610 Cathedral Parkway. Academy 9613.
Open evenings and Sunday.

WE only offer personally inspected modern apartments, especially furnished, unfurnished; country properties.
MRS. REDDALL AND MRS. DURANT.
123 5th Av. at 44th. Murray Hill 9695-6128.

Apartments of One-Two Rooms.

8TH AV., 178—Handsome studio apartment, bath, kitchenette; lease. Miller, Gramercy 5810.

10TH ST., 210 EAST—New, modern, large living room, dressing room, concealed bed, tile bath and shower, $50 week; parquet floors; also other type apartments and single rooms.

11TH ST., 9 WEST—$65-$80; charming English garden colony; small floors through; bath; fireplaces, shower, heat, hot water; janitor; fountain; trees. 11-7. Longacre 0328.

30TH ST., 1 WEST—2 rooms and bath, furnished, including maid service; to October 1; $60 per month. Apply Superintendent.

32D ST., 21 EAST (HOTEL STRATFORD)—JUST COMPLETED.
FIFTH AV.—NEWLY DECORATED, FURNISHED OUTSIDE ROOMS AND SUITES, PRIVATE BATHS; SINGLE ROOMS, $18 UP; DOUBLE ROOMS, $25 UP; SUITES, $35 UP WEEKLY; 2-ROOM SUITES, $10 UP WEEKLY; COMPLETE HOTEL SERVICE; RESTAURANT. CAL. 4700.

36TH ST., 42 WEST (Hotel Gregorian)—Large room, bath; $21 week; 2 persons, $25.

40th, 125 EAST—Two rooms and bath; terms by the month or by the year; $900.

43D ST., 33 WEST—2 rooms, bath, kitchenette; cheap. Smith.

44TH, 3 EAST—Studio apartment, furnished; 2 rooms, bath. Furnished. Summer months; $300 month. Germaine-Taillefert. Opens Plaza.

47TH, 24 WEST—Sacrifice, apartment, 1 beautiful room, bath, kitchenette; charmingly furnished.

44TH ST., 45 EAST.

Studio apartments; large room with private bath; furnished or unfurnished $60-$65.

45TH ST. & 7TH AV. (Hotel Wellington)—Attractive living room, bedroom and private bath; $18 and $20. Business apartment hotel; leaving city, sublet reasonable. Apt. 820. Phone Circle 1066.

55TH, 250 WEST—Artist, studio apartment; 2 beautiful rooms, kitchenette; modern building; leased to October; bargain. Apt. 6D.

53D ST., 253 WEST—Two rooms, private bath, kitchenette; all improvements; reasonable.

56TH ST., 111 EAST—Until October, large room and bath; maid and telephone service, use janitor. $70 monthly.

56TH, 19 EAST—Beautiful, southern exposure, two rooms, bath, dressing room, furnished apartment, $175; lease till Oct 1.

57TH ST., 54 EAST—1 rooms, bath and kitchenette; 54 East 56th St.

58TH, 308 WEST (Hotel Thorndyke).
Desirable 2-room suites; reasonable rentals; full hotel service.

57TH ST., 118 WEST (GREAT NORTHERN HOTEL)—2 ROOM APTS. AND BATH; SUBLET FOR SUMMER; $200 MONTH; IMMEDIATE OCCUPANCY. APPLY MANAGER.

57TH ST., 301 WEST—Two rooms, bath, minister's son; kitchen, garden; light, southern exposure; elevator building. $110 per month. Columbus 7490.

304 WEST 59TH ST.,
Opposite Central Park.

Two rooms and bath, with kitchenette arrangements, furnished or unfurnished; reduced rents; high-class elevator apartments. Chas. R. Schinz, 15 West 52d. Columbus 0900.

57th (near Park)—2 front rooms with 3 windows, kitchenette; elegantly furnished; refined persons. Regent 0028.

63D, 25 EAST—Sublease 15 October, two large rooms, bath and fireplace; furnished throughout; rent $140 per month.

60TH ST., 340 WEST—1-2 rooms, kitchenette and bath; $60 to $75 a month; complete housekeeping; references.

70TH, 127 WEST—Two large, sunny rooms, beautifully furnished, clean; complete for housekeeping; linen, silver; kitchenette, bath; reasonable.

70TH, 309 WEST—2 attractive, light rooms, bath, kitchenette, large closets; reasonable.

71ST ST., 107 WEST—
An apartment of distinction, catering to particular people; 2 well-furnished rooms and bath, some with kitchenettes; $60 up, or monthly $100 up. Susquehanna 4782.

73D, 42 WEST (Royalton Apartment Hotel)—Attractively furnished 2-room suites, bath; hotel service, restaurant; by the week or month or year; from $23 week to $100 month up. Endicott 1000.

74TH, 118 WEST (HOTEL EARLTON)—VERY DESIRABLE TWO ROOMS AND BATH; FULL HOTEL SERVICE; RESTAURANT. CALL ENDICOTT 2540, OR MONTHLY, ENDICOTT 2546.

74TH, 125 WEST—New building, just completed; 2 rooms, elegantly furnished; kitchenette, bath, elevator, maid service; reasonable.

74TH, 22 EAST—Two exceptionally large rooms, bath and kitchenette; newly and beautifully furnished; restaurant in building; maid service included; until Oct. 1. Apt. 3E.

74TH (near Broadway)—Sublet large room, bath; hotel service; bargain. Trafalgar 0241.

74TH, 58 WEST—Two rooms, kitchenette, bath; beautifully furnished; very reasonable. Supt.

76TH, 318 WEST—Two rooms, breakfast room; elegantly furnished; city references essential.

76TH, 28 WEST—Two beautiful furnished rooms; exclusive location; references; $100.

76TH, 204 WEST—Artistic remodeled house, 3 rooms, kitchenette, bath, linen, silver, maid service; $135-$145 month.

83D, 21 WEST—Two rooms and bath, twin beds, all electricity supplied.

84TH, 235 WEST—Unusually attractive, large one-room with bath, kitchenette; remodeled.

86TH, 102 WEST—New building, just completed; 2 rooms, elegantly furnished, kitchenette, bath, maid service; reasonable; southern exposure.

86TH ST., 130 EAST—Beautiful, southern exposure, 3 rooms, tile bath, real kitchen; gentlemen; business couple preferred. Schuyler 2259.

90TH ST., 4 WEST—Cozy two rooms, bath. $75. Sing Apartments, Bell.

91ST, 27 W. WEST—HIGH-CLASS FURNISHED APARTMENTS, SINGLE ROOMS, $20; 2 ROOMS AND BATH, $30 UP; MAID SERVICE.

96TH ST., WEST.

Luxuriously furnished living room, bedroom, dinner alcove, kitchenette, bath; $125. Trafalgar 0241.

96TH ST., WEST (near Central Park)—Handsomely furnished large front room for two people; private bath; use flight up. Telephone Riverside 0630.

96TH ST., 10 WEST—Exceptionally large, immaculate room; bath, kitchenette; service; American family.

HOTEL ST. A BROADWAY,
HOTEL MARSEILLES.
Subway express at door.
10 minutes to Times Sq.
Single rooms, running water, $12 week up.
Double rooms, running water, $21 week up.
Double room with bath, $28 week up.
Parlor, bedroom and bath, $35 week up.
Very select; friendly and really rated.

100TH ST., 306 West.
2 rooms and bath, elegantly furnished; convenient location; $90 monthly. Apply on premises or phone Academy 1840.

101ST, 250 WEST—Newly beautifully furnished 1-2 room apartments; modern improvements; reasonable.

115TH, 502 WEST (near Broadway)—2 rooms and bath; improvements; RUSH service.

115TH, 503 WEST (Columbia Section)—2 rooms and bath; newly furnished; all conveniences; everything furnished; $60; reasonable. McCrary.

117TH, 601 WEST (Morningside Drive)—Two attractively furnished rooms, kitchenette, bath; private entrance. Apt. 6L.

118TH ST., MORNINGSIDE DRIVE.
BUTLER HALL.
AN APARTMENT HOTEL, ADJACENT Columbia, Barnard, Teachers' College, Cathedral, Union Theological Seminary; furnished suites, 2 rooms, bath; service quality; large rooms, high ceilings, southern exposure; rates reasonable; two parlor, dining room on roof; for resident students or telephone Cathedral 9100.

121ST ST., EAST—Attractively furnished, 2 rooms, kitchenette, bath; $45; ideal for two gentlemen. Rhinelander 9580.

127TH ST., 324 WEST—Light, airy rooms, with or without kitchenette, all improvements; private house; Morningside section; reasonable rent.

Apartments Furnished—Manhattan.

Apartments of One Two Rooms.

MADISON AV., 414—Furnished, two rooms, bath; reasonable. Inquire Superintendent.

RIVERSIDE (836)—Beautifully furnished corner studio apartment; large parlor, overlooking Riverside Park and Oriental tapestries; real kitchen. Endicott 1816.

RIVERSIDE DRIVE, 72 (76th)—2 rooms, bath, kitchenette, completely furnished, lease $120.

WEST END AV., 363 (the Esmeralda)—Sublet 2 rooms, beautifully furnished; southern exposure. Apply $5 the desk.

AT 10th St. and 5th Av., attractively furnished 2 rooms, bath; hotel apartment; from May 1; seen by appointment; $135. 6 324 Times.

ONE-ROOM, KITCHENETTE APARTMENT; IMMACULATE, LARGE, BRIGHT; PRIVATE; REASONABLE. PHONE WADSWORTH 4010.

2-ROOM suite in Hotel Belleclaire, beautifully furnished; seen by appointment. English, 1691 Broadway.

LARGE room and kitchenette to sublet from May 1. 248 West End Av., Room 307.

Apartments of Three, Four, Five Rooms.

67TH ST.—Duplex studio house (Washington Mews); hot water steam, 2 bedrooms, tiled bath; Italian garden. Spring 8879.

107TH, EAST (St. Mark's)—Garden apartment, sleeping porch; very attractive. Lexington 2733.

111TH, 56 WEST—4 rooms, 2 bedrooms, living room, real kitchen and bath; May 1 to Oct. 1. Boushaber, Chelsea 1710.

112TH, 9 EAST—3 rooms, bath, kitchen; garden; piano; May 1 for Summer. Phone between 6 and 7, Stuyvesant 6267.

116TH ST., EAST (corner of Livingston Place)—5 large rooms, facing park; modern improvements. Lexington 9065. (5).

117th, 214 WEST—Artistic 3 rooms, bath, kitchen; entire top floor; linen, silver; $140 monthly. Chelsea 9620.

120TH, 336 WEST—Furnished or unfurnished, 5 rooms, $90. Adey, Chelsea 2174.

22D, 144 EAST—Four rooms, kitchen and bath; furnished; elevator; moderate. Inquire Superintendent.

22D, 152 EAST (Gramercy section)—Four rooms, elevator, seven months, $90. Supt.

25TH, 30 EAST—Comfortably furnished apartment, living room, sun parlor, bedroom, kitchenette, bath. Apply superintendent.

46TH ST., 18 EAST—Very elegantly furnished apartment, 3 rooms, bath, kitchenette for 5 months.

46TH ST., 46 EAST—Studio, three rooms, kitchenette, bath, elevator; four or five months, $190 a month.

46TH, 146 EAST—3 rooms, fully furnished. May to September. Randolph.

54TH, 3 EAST—3 bedrooms, living room, bath; May 1 to Oct. 1; furnished or unfurnished to Oct. 1, $180. Phone Plaza 6168 or Supt., Plaza 7274.

57TH, 60 WEST—Extra large front room apartment; nicely furnished. Apply Supt.

56TH, 154 EAST—4 rooms, May to September; $70 or longer with or without piano. Gard, Plaza 1941.

57TH, 205 WEST (Osborne Building)—Diagonally opposite Carnegie Hall, four rooms, kitchenette, bath; private hallway; high ceilings; southern exposure; newly and tastefully furnished; fine Knabe piano; Superintendent, Suite 10CA. Telephone Circle 6057.

60TH ST. (near Madison)—Nicely furnished apartment of three very light front rooms with extra kitchenette; $150 monthly, including maid service. Regent 0028.

62D, EAST—4 rooms; $150 monthly. Bowling Green 1277 or Rhinelander 1907.

63D, 107 EAST—Charming apartment; exclusive location; 2 master bedrooms with open coal fireplaces; after September 15. Rhinelander 9580.

63D, 15 EAST—Attractive suite furnished, 2 master bedrooms; for sojourners; grand piano; exclusive location; service available. Rhinelander 7729.

70TH ST., 210 WEST—3 OR 4 ROOMS, FURNISHED, WITH SERVICE; UNDERSTAND SUNDAY; FURNISHED OR UNFURNISHED. APT. 315. ENDICOTT 7760.

71ST, 225 WEST—Very desirable four-room apartment for rent until Sept. 15; can be seen 2 to 4 P. M.

72D, 244 WEST—Will rent, reasonably, large bedroom, living room, kitchen, beautifully decorated; couple; elevator apartment. Endicott 8527.

72D, 250 WEST—Lovely three-room kitchenette apartment; newly decorated and furnished; May to October. Endicott 0457.

74TH ST., 7 WEST—
2 and 4 large, attractive rooms, beautifully furnished, with all modern improvements.

76TH ST., 5 WEST—Attractively furnished, newly decorated, small apartment; lease for Summer or year. Wright, Endicott 9091.

77TH, 58 WEST—Handsomely furnished 2 rooms, bath, $175. Auerbach, Susquehanna 6179.

76TH, 23 WEST—Beautiful three large light rooms, bath and kitchen; piano, victrola; sublet; sacrifice. Watson.

76TH, 307 WEST—2 rooms, kitchenette, private bath; also 3 rooms, suitable for two; all improvements. Gramercy 5018.

78TH, 304 WEST—$80, $75; charming English garden colony; small floors; through bath; fireplace; shower; heat; hot water; janitor; fountain; trees. 11-7. Longacre 0328.

78TH, 14 EAST—3 rooms, bath; $55-$75. Kantor, Ashland 8475.

67TH ST., WEST—STUDIO APARTMENT, KITCHENETTE, FIREPLACE; PARQUET; $90 TO $100 MONTH; BUNGALOW, ROOF GARDEN; TWO ROOMS, BATH, KITCHENETTE.

67TH ST., 17 WEST—Two rooms, kitchenette, bath; newly decorated. Van Ness.

67TH, 5 WEST—Living room, bedroom, bath, kitchenette; rent moderate. Connor.

81ST, 241 EAST (corner Lexington)—Five spacious rooms, kitchenette, bath; $80.

87TH, 151 WEST—Near 7th Av.; studio, 2 rooms, kitchenette, bath; all improvements; apply as premises. Phone Regent 3038.

87TH, 169 WEST—2 rooms, studio, bath, kitchenette; reasonable; possession. Superior Mark, 42 West 39th. Circle 1866.

87TH, 19 WEST—2 rooms, kitchenette, bath; elevator service; reasonable; immediate occupancy. Apply Superintendent.

88TH, 15 WEST—Three rooms, bath, shower, completely furnished; two large beds; all improvements; reasonable; sublet, sail for season. Academy 1821. Apt. 1C.

108TH, 235 WEST—For sale, Attractively furnished 5-room apartment; lease; reasonable; immediate possession. Jos Lopez Apartment 2.

114TH, 254 WEST—3-room, bath, kitchenette, well furnished, piano, private phone; opposite Columbia College. Stuyvesant 4780.

116TH, 218 WEST—Apartment 3-4 rooms, newly furnished, decorated; Summer rates.

119TH, 410 WEST—2 outside rooms, 2 bedrooms; elevator. 9 D. Cathedral 9200.

123D ST., 500 WEST—Four nicely furnished rooms, elevator, phone, shower, $75.00 monthly. 3 P.M. Apt. 3C.

126TH, 556 WEST—Five room, elevator, front; piano; reasonable; immaculate. Apartment 20.

145D, 616 WEST—Attractively furnished, 4 rooms, kitchen, apartment; new elevator house; Sept. 15 to October. Telephone Edgecombe 9223.

175TH, WEST—Three rooms, newly decorated; new house; couple. Washington Heights 6222.

190TH, 555 WEST—Four rooms, ground floor; $60. Unfurnishable; furnished, May to October; $80; by appointment. Billings 7627.

212TH (6,000 Broadway)—Three rooms, elevator, park opposite; $60; immediate possession. Supt.

AUDUBON AV., 1 (corner 165th)—Sacrifice 3 room apartment for rent until Sept. 15; can be seen. Apt. 3.

BANK STREET, 12—2nd floor, three rooms, bath, kitchen, completely furnished, screen, fireplace; May-October, $110 month. Demarest, 24 Bank St.; Watkins 2027.

CLAREMONT AV., 130—Going West, must sublet beautifully furnished 4 room front apartment; complete; 2 bedrooms; exceptional value.

CLAREMONT AV., 150 (adjacent to Drive)—Delightful 6-room apartment, built-in bathroom, kitchen. Morningside 2660. Apt. 7E.

GREENWICH VILLAGE—20 Morton; attractively furnished apartment; 4 rooms, bath, real kitchen; suitable for family or several girls; May-Oct. Phone Walker 9259 appointment.

RIVERSIDE DRIVE, 338—3 beautiful recent; newly furnished; $115. Wadsworth 1240.

WITH, 128 EAST—Decorator's apartment, May to November 1; light, cool rooms, bath, hoosier kitchen. Calvin Plaza 0100-7566.

9TH, RIVERSIDE DRIVE (185TH)—Beautiful living room, day bed, large kitchen; beautifully furnished. Superintendent or Melville Realty Corporation, 134 West 72d.

RIVERSIDE DRIVE, 103—With cabin extra large beds and kitchenette; newly made and bath; neatly furnished; all furnished necessities; $115; can be seen Sunday morning before 9 A. M. or P. M. by appointment only. Office 3 P. M. P. J. Morgan, Inbrey 1060.

RIVERSIDE, 320—Beautifully furnished 4 room, high-class, sublet unfurnished, or

Apartments Unfurnished—Manhattan

Apartments of Six Rooms and Over.

RIVERSIDE DRIVE, 927 (near 125th St.)—Eight rooms, two baths; highest-type fireproof building; rent reasonable; refined, quiet surroundings; ownership management.

RIVERSIDE DRIVE, 740 (152d St.)—High-class apartment house, six-seven rooms; moderate rent; references. Owner on premises.

RIVERSIDE DRIVE, 610 (corner 128th)—6-7 rooms, two facing river; $138.

WEST END, 795-799 (97th)—Seven rooms; high ceilings; elevator; improvements; $125-$195.

WEST END AV., 820—High-class elevator apartment, 6 rooms, baths; inspection.

Apartments—Bronx.

Furnished.

BOSHOLU PARKWAY, 115 (Bx44)—Furnished or unfurnished, 5 rooms, garden apartment.

UNIVERSITY (Burnside)—Beautifully furnished, 2 bedrooms, kitchen, shower, radio; $60. Sedgwick 3436.

Unfurnished.

168TH, 314 EAST—Five rooms; near Concourse; newly decorated; only $80.

170TH ST., 1,368-1-375 CLAY AV., East Side of Grand Concourse. Now two-family houses. "Nothing like these anywhere." Five unusually large rooms and bath, steam heat, garage; $110; bedroom, 12.8x16; a less extra large room and bath; $40; concession. Agent on premises.

187TH, Park Av.—Beautiful 4-room apartments; new building; large, sunny rooms; spacious closets; two blocks from Fordham station of New York Central and 3d Av. elevated line; near Fordham College, churches, stores and theatres; for select tenants only.

AQUEDUCT AV., 2,114—Near 190th St., overlooking New York University, four blocks west of Jerome Av. subway, Burnside Av. station; new building; 2, 3, 4, 5 room apartments; moderate rentals.

BAINBRIDGE AV., 3,225 (Varian Hill)—3 rooms, bath; new house, all up-to-date features, including breakfast nook and Murphy beds; rent $56; desirable tenants only.

BRIGGS AV., 3,029 (corner 203d St. and Mosholu Park)—4 rooms, all the latest improvements; 2 right in beautiful location; facing park; rent $125; possession May. Inquire Supt.

BUCHANAN PL., 30—Three large rooms, newly decorated; near subway; only $38.

CONCOURSE, 1,094 (southeast corner Burnside Av., 3 blocks East Burnside Av. express station)—6-room apartment in high-class modern apartment building; moderate rental. Supt. on premises, or David Kraus, 10 East 42d St. Vanderbilt 6547.

DAVIDSON AV., 1,905—Two rooms; near subway and Concourse; newly decorated; $45.

DAVIDSON AV., 1,963—Two rooms; near Concourse and subway; newly remodeled; $38.

DAVISON AV., 1,965—Four rooms; newly decorated; near subway and Concourse; $77.

DAVIDSON AV., 2,184—Four rooms, newly decorated; near subway and Concourse; $75.

GRAND AV., 2,488 (near Fordham Road)—Three light outside rooms, one flight, front, recently painted; near subway, elevated, high school, park; subway; rent $62. Inquire Supt. on premises or 562 Tremont Av., Room 8. Tremont 3040.

GRAND CONCOURSE, 1,960 (near park, subway)—3, 4, 5 rooms, all outside, unusually large, 1st floor; moderate rental.

GRAND CONCOURSE, 1,027—Duplex apartment, 9 rooms, 2 baths; near Concourse plaza.

GREYSTONE AV., 3,625—6 rooms, garage; new 2-family brick. Kingsbridge 3-6C.

JEROME AV., 2,018 (near 190th)—2 large rooms, kitchen and bath, with a separate entrance, in private home, located in wooded section of West Bronx. Kingsbridge 2852.

KINGSBRIDGE ROAD, 2,875 (corner Morris Park Av.)—Block from subway; elevator; stippled walls, parquet floors; 4 rooms, $70 and $75. Supt. or Nehring Brothers, St. Nicholas Av. and 182d.

KOSSUTH AV., 3,316 (corner 208th St.), 1 block from Mosholu Park; subway; 4-room apartment; all the latest improvements; large rooms; ½ block from park. Inquire Supt.

MARCY PL., 24—Four rooms; near subway and Concourse; newly decorated; $65.

MARION AV., 2,800-24 floor; private residence; $75; 6 rooms. Sedgwick 5030.

REVIEW PLACE, 3,815—6 rooms and garage; 2-family house; all improvements. Kingsbridge 2127.

STUYVESANT DUYVIL PARKWAY, 4,570 (one block south of Broadway and 242d St. subway station)—5, 4, 5, 6 rooms; apartments suitable for doctor; new building; agent on premises; rent reasonable.

TOMLINSON AV., 2,102 (Morris Park)—Seven rooms; sun porch; garage; servant's room; cedar closet; ballroom; electric refrigeration; laundry; all outside rooms; $80 per room; block from Pelham Parkway; convenient subway; country with city conveniences; references.

UNIVERSITY AV., 1,425, N. W. Cor. 171st St., one block south of Washington Bridge. HIGH-CLASS RESIDENTIAL SECTION. New building, ready for occupancy April 15. 3-4 rooms; spacious foyers. Reasonable rents. Agent on premises.

UNIVERSITY AV., 2,315 (near Fordham Road)—New elevator apartment house, four large rooms; very reasonable rentals.

VALENTINE AV., 2,384—Six rooms and large sun parlor; all improvements; garage; in two-family house. Riverside 4044.

WALTON AV., 2,246-2,256.
Pick your choice
2-3-4-5 Room Apts.
in new Two Buildings
Ready for occupancy May 1.
Between 182d and 183d; a block away from subway station. 1 block north of P. S. 70, 1 block south Evander Childs H. S., 4 blocks west west of Concourse.
Agent on premises. Kellogg 3283, or
CHAS. H. KOPLEFF,
31 East Tremont Av. Raymond 1361.

WINTHROP ST., 35—High-class 7-room apartment; all modern improvements; near Flatbush Av. subway and park.

WOODYCREST AV., 1,005—Sublet 5 rooms; southern exposure; suitable dentist; $100.

DOCTOR'S OPPORTUNITY.
Up-to-date 7-room apartment, ground floor, with service, in a two-family mansion; fine location; good future. S 420 Times.

Apartments—Brooklyn.

Unfurnished.

BROOKLYN HEIGHTS.
Four-room apartment on main floor, 141 Joralemon; suitable for doctor. Telephone Bastanade 3087.

FLATBUSH—Beautiful 7-room apartment, private house; extra large rooms, extra large porch; suitable for doctor or dentist. 1,000 Ocean Parkway, northwest corner King's Highway.

SOMERSET AV., 1,907 (corner Av. S)—Attractive 6-room apartment; all improvement. Telephone Dewey 1015.

LINCOLN PL., 400—One-room apartment, all improvements, Murphy bed, enclosed kitchenette; near subways and park. Sterling 4866.

PIERREPONT ST., 65—To sublet May 1, Oct. 1; 6-room apartment, seventh floor, fireproof, elevator apartment; privilege of renewing lease. Main 4180.

POPLAR ST., 51—2 large skylight studios, North light, with 3-4 rooms; corner house; modern improvements, convenient section; $65-$100.

SUBLET desirable suite, 2 bathrooms, St. George Hotel, Brooklyn Heights; facing southeast; to sublet. Apt. 1141.

Apartments—Staten Island.

Furnished.

NEW DORP (324 New Dorp Lane)—Furnished 3-room apartment; private home; country and seashore surroundings; $16 weekly; heat, light included; easy commuting.

Apartments—Queens—Long Island.

Furnished.

KEW GARDENS COLONIAL HALL.
2, 3 AND 4-ROOM APARTMENTS;
ALSO DESIRABLE SUITES.
FURNISHED OR UNFURNISHED;
ballroom, billiard table, gym, tennis court and restaurant on premises. Phone Virginia 6803, or call at 82-10 Austin St.

ROOMS WITH MEALS—In beautiful Kew Gardens, only 15 minutes by train from New York city's business district, shopping centre and theatres, or 25 minutes by Fifth Avenue bus from 42d Street. Cole's store.
KEW GARDENS INN,
Kew Gardens, Long Island.
Delightful sports throughout the year; bathing, boating, riding, golf, etc. $18 per week for one person; $30 to $70 per week for two persons. Richmond Hill 3892.

Unfurnished.

CRYSTAL GARDENS—14 minutes from 42d St.; all large outside rooms, sunshine and air; no courts; beautiful gardens, playgrounds; tennis courts; three, four, five and six rooms; $54 to $95. Office, 207 Mott Av., Astoria. Queensboro subway from Grand Central; L. I. R. R. from Times Square and 34th St. (Astoria, 12min) to Mott Av. Send for booklet.

ELMHURST—One-family detached, 6 rooms, bath, enclosed porch, all improvements; private residential street; near Grand Av. and Queens Blvd.; $60. 8,053 Broch Av.

ELMHURST—6 rooms; all improvements; 3 blocks from Jackson Av. station. 5,760 90th St.

FLUSHING—President Harding Apts. Finest elevator suite, 24 hour service. IMMEDIATE OCCUPANCY; LOW RENT.
Apply Supt. Tel. Flushing 6810.

FLUSHING—President Harding Apts. Finest elevator suite, 24 hour service. IMMEDIATE OCCUPANCY; LOW RENT.
Apply Supt. Tel. Flushing 6810.

Apartments—Queens & Long Island.

Unfurnished.

FOREST HILLS—4-room apartments, whole floor; 2 flights up; bath, breakfast alcove and dumbwaiter; $60 to $80.
5 room duplex, first and second floors; garage; $130.
These are in new brick houses, heat and hot water supplied.
2 room, 2 tiled baths, toilet and laundry in basement; garage; $190.
F. H. Gardens Homes Co., 221 Ascan Av.

FOREST HILLS GARDENS—7 rooms, heat, garage; $155. Cleveland 8125.

FOREST HILLS—4 rooms, breakfast nook; corner house. 207 Ascan Av.

JACKSON HEIGHTS—October or longer; three outside rooms, dining alcove; maid's; Apt. F42, Cedar Court, 7,620 Fillmore Av.

JACKSON HEIGHTS—6 rooms, new 2-family house, improvements, $70; near bus. 82-15 35th St. Newtown 9145.

JACKSON HEIGHTS—Strictly modern 7 rooms and sun parlor. Rooms, 3,444 82d St. Havemeyer 8765.

JAMAICA—Exclusive Hill section, near transit; large apartments in two-family detached. Telephone Jamaica 2913. 40 Amherst Av.

KEW TOWERS—KEW GARDENS.
2, 4, 5 rooms, children's playground; moderate rental; conveniences. 118-31 Metropolitan Av., at Queens Blvd. Offices Av. Phone Virginia 6666.
AT JACKSON HEIGHTS.
1st floor, 4 rooms, bath $85
2d floor, 5 rooms, bath 170
3d floor, 5 rooms, bath, sun porch 180
3d floor, 7 rooms, bath, sun porch 195
With garage space, $5 extra; heat and hot water supplied at all times in larger floors; houses fully screened; asphalt street, near "L" station.
APPLY THOS. DALY,
OWNER AND BUILDER.
Office Roosevelt Av. and 90th St., Elmhurst, 2 blocks west of Junction av. station.

Apartments—Westchester.

Furnished.

FOUR-ROOM furnished apartment; 22 minutes to Grand Central, Yonkers 06313.

Unfurnished.

BRONXVILLE—Six rooms, 2 baths, cooperative, near schools, 2 minutes to station, 30 minutes to city; rent $100; investment; references essential; May 1. Bronxville 1485.

PELHAM—5 outside rooms; modern; convenient to station; reasonable rent. Apply Huston, Fisdale, Apt. 22.

YONKERS (316 Woodworth Av., near Getman)—Modern 6 rooms; bath, porch; overlooks park and Hudson; best neighborhood; $840-$920. Phone 10146 or Van Sucteniael.

4 AND 5-ROOM modern apartments in new building; 5 minutes from Port Chester railroad station. Apply to Marshall & Remsen, agents, 109 Adee St., Port Chester, N. Y. Telephone 310.

THREE OR FOUR rooms, bath, all improvements; near station, 30 minutes from Grand Central Station; adults. Phone 3474W, Corson, 5 Garfield St., Tuckahoe.

Apartments—New Jersey.

Unfurnished.

EAST ORANGE—Exceptional apartment to let; 4 rooms and porch, $100; unusual location; surrounded by beautiful grounds; splendid view of Orange Mountains, Melville, 47 Prospect St., East Orange, N. J. Phone Nassau 2702, or janitor.

EAST ORANGE, 189 NORTH MUNN AV.—Modern apartment; 3 rooms and sun parlor; fireplace; built-in bookcases; five minutes' walk to East Orange Station; immediate occupancy; $65. Nassau 34297.

EAST ORANGE, N. J. (372 Park Av.)—4-5 room steam-heated apartments; rents reasonable. Apply on premises or R. A. Langbein, 24 Branford Place, Newark. Phone Market 3122.

EAST ORANGE—Attractive 4 rooms, sun parlor; exceptional view Orange Mountains; immediate occupancy; $100. Phone Matelin, Nassau 2702.

EAST ORANGE, N. J.—Four-room modern apartment; conveniently located near station. Inquire Janitor. Phone Orange 7032.

MONTCLAIR, N. J. (31 Trinity Place)—New apartment house, 4 and 5 rooms, and 2 rooms, all improvements. Apply on premises or H. A. Langbein, 24 Branford Place, Newark, N. J. Phone Market 3122.

UNION CITY (325 Broadway)—5 light box rooms; electric baths; $40. Longacre 9218.

APARTMENT four rooms, maid's room, bath, kitchen; elevator or walk-up; between 84th and 85th Sts., East, by Oct. 1. 2 2427 Times Annex.

FIVE rooms and bath, 382 Grand Av., between Hillside and Central, Leonia, N. J.

Cooperative Apartments.

JACKSON HEIGHTS—For less than market value, immediate sale, 5 rooms, 2 baths; copper screens. Sevale, Havemeyer 9350.

Apartments Wanted.

Furnished.

SIX or seven rooms; between 95th and 106th St., west side; six weeks from April 30. Riverside 3244, mornings.

Unfurnished.

DOCTOR'S apartment, 4-5 rooms; separate entrance; between 72d-96th; long lease. Dr. Glogau, 64 East 91st.

Moving, Trucking, Storage.

HAYES Fireproof Storage, for title packing, crating, shipping, moving, storing household goods; reasonable. 14 West 66th St. Endicott 4092.

NATIONAL STORAGE, 148 West 80th St.—Storage, van load, $6 per month; moving, packing, shipping, moderate. Schuyler 2300.

MOVE return load way, Washington, Boston, everywhere. National Moving Co. Pulaski 5810.

Furnished Rooms—East Side.

11TH ST. AND UNIVERSITY PLACE (1 block west of Broadway, east of 5th Av.)—Rooms with running water, $12 per week, single; $16 per week double; rooms with private bath, $17.50 per week single; $25 per week double; lower rates for complete hotel service; very convenient neighborhood. Hotel Albert, Tel. Stuyvesant 4961.

29TH, 20 EAST (MARTHA WASHINGTON)—500 ROOMS, FIREPROOF; A WOMAN'S HOTEL; ROOMS WITH RUNNING WATER, $14 WEEK; FOR ONE; LARGE OUTSIDE DOUBLE ROOM WITH RUNNING WATER, FOR ONE OR TWO, $18; WITH BATH, $21 FOR ONE; $24.50 FOR TWO.

30TH ST. (Lexington Av., Hotel Rutledge)—Women exclusively; newly decorated room, private bath; also single; $10 weekly; bath of bath, $11 up weekly; room with board, $20 up weekly. Ashland 8068.

30TH (146 Lexington)—Single rooms; refined business people; running water; $8.50; reference.

30TH, 25 EAST—Studio apartment; environment; elegant, charming, privacy. Caledonia 4090. Kelmer.

31ST ST. (HOTEL STRATFORD, JUST EAST OF 5TH AV.)—NEWLY DECORATED, FURNISHED OUTSIDE ROOMS AND SUITES; COMPLETE HOTEL SERVICE; RESTAURANT; WEEKLY RATES; SINGLE ROOMS, $10 UP; DOUBLE ROOMS, $20 UP; TWO-ROOM SUITES, $30 UP; ALL WITH PRIVATE BATH. CALEDONIA 4700.

34TH, 120 EAST—Attractive single room; elevator apartment. Apt. 9. Caledonia 8936.

35TH, 306 EAST—Owner's residence, two splendid connecting rooms, bath; gentlemen; references.

36TH, 114 EAST (Murray Hill)—Double, sunny room, private bath; single room.

40TH ST., 120 EAST—Single room for woman; excellent neighborhood; reasonable. Westcott.

42D ST., 31 EAST.
(Near Madison Av.)
Attractively furnished single rooms with running water, convenient to bath and shower; hotel service.
HOTEL NEW WESTON.
Telephone Plaza 0300.

46TH, 252 EAST—Comfortable rooms; private house; agreeable surroundings; gentlemen; references.

47TH, 226 WEST—Exceptionally light, sunny room; private family; near subway; gentleman.

47TH, 44 EAST—Comfortable rooms, kitchenette, private bath; also small room; telephone.

47TH, 304 WEST—Large living room; divan bed; piano; shower; two. Forest.

50TH, 132 WEST—Neatly furnished housekeeping room, large front room; suitable two; $15.

51ST, 136 WEST—Newly decorated room; every convenience; running water; $6. Peacock.

52D ST. at Madison Av., Hotel Ashton)—Newly decorated furnished room, with adjoining bath, $10 weekly up; rooms with private bath, $12.50 weekly up; 3 and 5 room suites, $21 to $35 weekly; buses, surface cars, subways; full hotel service; restaurant. Plaza 0772.

52D ST., 129 EAST—Gorgeous spacious room, beautifully furnished, kitchenette, private bath, $18.

53RD ST. (1,350 Broadway)—Light, clean, comfortable, single, running water, elevator. 4-5 floors.

54TH, 129 EAST—Single room, private home; $10 weekly; gentleman.

IRVING PLACE, 134 (between 15th and 16th Sts.)—Large airy small rooms; private baths; modern conveniences; telephone.

LEONORI HOTEL, 636 St.-Madison—Single rooms for men; running water, showers; $3 day; $15 month.

LEXINGTON AV., 1,218 (86th St. subway)—Newly furnished, single, double; convenient. Strunk.

Furnished Rooms—East Side.

LEXINGTON AV., 244 (corner 40th St.)—Attractive double, single rooms; reasonable; references.

LEXINGTON AV., 278 (41st)—Two-room suite; all conveniences; housekeeping. Lund Ashland 4510.

LEXINGTON AV., 515 (48th)—Large, small rooms, conveniences; elevator; Summer rate. O'Connor.

LEXINGTON AV., 350 (35th)—Subway two blocks, single, all modern conveniences, $8.

"ALLERTON HOUSE."
Club residence for men, conveniently located; affording every comfort, with surroundings and service of the select club; lounge, library, squash courts and handball courts; rate $9 to $20 a week; transients, $2.50-$3 a day; for approved residents only.
40 East 56th St. 448 East 30th St.
22 East 33th St. 302 West 82d St.
New York. Chicago. Cleveland.

Furnished Rooms—West Side.

7TH AV., 50TH ST. (Subway at door.) SINGLE ROOM WITH RUNNING WATER, $14 per week; with private bath, $21.

HOTEL WELLINGTON.
Circle 1936.

19TH—Quiet, independent, use kitchen, $40 month. Chelsea 4428, Monday, Hanover 3024.

23D, 326 WEST—Clean, comfortable, improvements; quiet; homelike, electricity; single, double; reasonable.

33D, 260 WEST—Single room, $8; steam heat, running water, electricity; gentlemen.

37TH ST., MADISON AV. (Hotel Madison)—All outside rooms, private bath, $15-$17.50; one or two people, use of bath, $12-$14; restaurant; block to subways; daily, $1.50 up. Madison Square 1784.

38TH, 352 WEST—Parlor, 2 large connecting rooms, water, parquet, modern improvements.

39TH, 115 EAST—Newly furnished large and medium rooms; all conveniences; reasonable.

41ST ST., 4 WEST (HOTEL WOLCOTT)—ROOM WITH RUNNING WATER, $13 WEEKLY FOR ONE, $15 FOR TWO; WITH PRIVATE BATH, $18 WEEKLY FOR ONE, $21 FOR TWO.

41ST ST., 410 WEST—Single, $9 to $12; double, $14 to $16; special monthly rates. Lackawanna 9090.

42ND ST., 60 WEST (Hotel Gregorian)—Large room, bath, $21 week; 2 persons, $25.

36TH ST., 37 EAST—Double and single room; running water; reference.

44TH, 126 WEST (Hotel Langwell)—Single rooms, $14 up; double rooms, $15 up weekly; all with use of bath; two-room suites, $30 up.

44TH, 148 EAST—Immaculate single room, near bath; private house; gentleman only.

44TH ST., 106 WEST (RALEIGH HALL)—A RESIDENCE FOR MEN.
Attractively furnished rooms, with, without private bath or shower; club advantages and accommodations with hotel service. Rates $8-$15 DAILY; $40-$85 WEEKLY.

46TH, 55 WEST—Large and small rooms, near bath, front; rent reasonable.

51ST (near 5th Av.)—Large room, private bath, for gentleman; private residence; reduced rent right party. Circle 0230.

53D, 61 EAST—Large room, private bath; telephone, electricity; reasonable; gentleman; references.

54TH, 208 WEST—Exceptional room; running water; telephone; convenience. Macintosh. Circle 8517.

56TH, 345 WEST (2C)—Gentleman will share with 1-2 gentlemen; well-furnished three-room apartment, new building, $30-$25 weekly. Columbus 4562.

57TH, 568 WEST—Double front room, two beds, kitchenette, running water; phone.

58TH, 57 WEST—Comfortable room in apartment 2; call day or evening.

58TH, 132 WEST—Beautifully furnished large rooms and bath; highly appointed house.

59TH (Central Park South)—Living room, bedroom, kitchenette, $22 weekly. Circle 7016.

61ST ST., 10 WEST (Hotel Pasadena, corner of Broadway)—Newly decorated, beautifully furnished rooms and baths, $18-$35 weekly; elevator, restaurant telephone and maid service; daily $2.50 up. Columbus 7127.

63TH, 45 WEST—Newly furnished and renovated large, sunny rooms, with running water; also small housekeeping suites. Mater.

67TH, 42 WEST—Large beautifully furnished studio, piano; artist's home; business man.

70TH (2,025 Broadway, Apt. 8B)—Immaculate outside room, comfortably furnished; private family, elevator apartment; permanent people; references. 8908.

70TH (Broadway)—Business woman having apartment will rent attractive front room to lady desiring refined environment, cleanliness; elevator; $10. Susquehanna 1970.

70TH, 242 WEST—Large front room, handsomely furnished; steam, bath; suitable couple.

71ST, 115 WEST—Scrupulously clean, spacious front room, private bath, twin beds, electricity, steam; refined American home; reference.

71ST, 30 WEST—Large, handsomely furnished room; complete bath, toilet; smaller rooms.

71ST, 31 WEST (apartment hotel)—Newly decorated 1-2 rooms, bath, $15 up; full hotel service. Susquehanna 9760.

71ST, 32 WEST—Beautiful front parlor, private bath, continuous hot water; conveniences.

71ST, 241 WEST—Handsomely furnished large room, piano, kitchenette, bath; private bath.

71ST, 20 WEST—Near park; large room, twin beds, bath; $15-$16.

71ST, 346 WEST (Apt. 3B)—Comfortable room; running water, elevator; breakfast.

71ST, CENTRAL PARK WEST—Beautiful room for 2, private bath. Endicott 5054.

72D, 318 WEST—Single rooms, next to bath; gentlemen; references; reasonable.

72D ST., 128 WEST (Hotel Noblesse)—Newly decorated, luxuriously furnished, 1, 2, 3 outside rooms, private bath; elevator; surface cars, subway; weekly rates; single rooms, $22 up; 2 rooms, $30 up; $40 up; full hotel service. Endicott 4300.

72D, 116 WEST—Room, kitchen, bath; modern; mail service, $30; woman preferred. Call after 2 P. M., Endicott 9047.

72D, 106 WEST—Comfortable single and double rooms; electricity; $10-$12.

72D, 242 WEST—High-class house; large room, bathroom floor; reference.

74TH, 132, 136 WEST—Attractive double room, twin beds; connecting bath, continuous hot water; telephone. $10, $12, $14.

74TH, 41 WEST—Beautiful furnished double room, twin beds, private bath, kitchenette.

74TH, 37 WEST—Elegant basement rooms, private bath, kitchenette; reasonable.

75TH, 314 WEST—Large outside room; reasonable; private family. Endicott 1806. Taylor.

75TH, 112 WEST—Large rooms, bath, toilet, kitchen, $25 up; single, $20.

75TH, 116 WEST—Large, light bath, suitable 1-3 gentlemen; single; Summer rates.

75TH, 235 EAST—Unusually attractive large, light room, large closets; all conveniences.

75TH, 101 WEST—Sunny, single room; reasonable; refined surroundings. Apt. 3 west

75TH, 6 WEST—Large room, attractively furnished for 2; private bath; breakfast.

75TH, 140 WEST—Large rooms, twin beds; continuous hot water; $12, $14.

76TH, 52 WEST—Double room, adjoining bath; front basement, private bath; gentlemen.

76TH, 305 WEST—Attractively furnished, large room; with, without bath, kitchenette; skylight.

76TH, 50 WEST—Large room, all conveniences, suitable two; references.

76TH, 222 WEST—Large room, twin beds, private bath; skylight room; $25.

76TH, 112 WEST—Newly decorated south room, private bath, twin beds; $16.

76TH, 44 WEST—Front room, private bath; also second floor back, single room.

77TH, 111 WEST—Attractive, large room; smaller room; conveniences; references; reasonable.

77TH, 338 WEST—Two large rooms, entire floor, high, light; bath; reasonable.

77TH, 139 WEST—1 or 2 large rooms, bath; kitchenette; single room.

77TH, 112 WEST—Back parlor, complete bath, continuous hot water; light housekeeping.

77TH, 301 WEST—Immaculate, homelike; neat bath, shower, elevator; gentleman; reasonable, Cardans.

77TH, 303 WEST—Attractive, immaculate; medium, $7; double, $10. Campbell, Endicott 6747.

78TH (Corner West End)—Comfortable room, French family; gentleman; permanent. Trafalgar 6120.

78TH, 250 WEST—Large corner, twin beds; conveniences; subway; cars; gentleman. Shellerous.

80TH (411 West End Av.)—Most living, sleeping rooms in town; newly decorated; kitchen use; medium, single or double; $12.50 and $15; worth seeing; 79th St. subway cars; request that elevator man take to Miss Dorn's room. 4W, all week.

80TH, (495 West End)—Positively highest class rooms obtainable; $10.50-$14.50. Navarre.

80TH, 110 WEST—Attractively furnished room, private bath, kitchenette; all conveniences; reasonable.

81ST AND COLUMBUS AV. (HOTEL ENDICOTT)—ROOMS WITH RUNNING WATER, $14 DAY, $12 WEEK; BATH ADJACENT; COMPLETE HOTEL SERVICE.

81ST, 135 WEST—Medium room, adjoining bath, attractively furnished, newly decorated; reasonable.

82D, 250 WEST (Apt. 7E)—New large front room, elevator, private; gentleman.

83D, 14 WEST—Attractive large, medium rooms; southern exposure; twin beds; reference.

Furnished Rooms—West Side.

83D (on Riverside Drive)—Large, comfortably furnished room, adjoining bath; home of small adult family; reasonable. Endicott 3308.

83D, 1 WEST—Front, light, single room; elevator; $8.50. Apt. 6 west.

83D, 24 WEST—Beautiful, clean, newly furnished single and double rooms; reasonable.

83D, 24 WEST—Beautiful, clean, newly furnished single and double rooms; reasonable.

83D, 63 WEST—Large front room, private bath, kitchenette; other rooms; reasonable.

84TH, 14 WEST—Large front room adjoining bath; kitchenette, telephone, electricity; reasonable.

84TH ST., 161 WEST—Two adjoining, single, heated; privilege; $15; bath; real kitchen. Twenty-Endicott 0683.

86TH, 11 WEST—Two nice rooms, adjoining or separate; electric; phone. Green.

86TH, 16 WEST—Large, sunny room, bath, kitchenette; business people; Summer rates.

87TH, 41 WEST—Sunny, front; electricity, hot water; telephone; $15; business people only.

87TH, 166 WEST (Central Music Studio)—Large handsomely furnished studio, piano, parquet floor, side lights, southern exposure, private tiled bath, shower, kitchenette; reasonable.

87TH, 340 WEST (2E)—Comfortably furnished room; clean; shower; private family; elevator; reasonable; piano. Tel. Endicott 5785.

87TH, 203 WEST—Homelike, comfortable, running water, double, single; gentlemen; ref. McCoy.

87TH, 60 WEST—Exceptionally furnished rooms; exclusive private house; Summer rates; opportunity.

88TH, 50 WEST—Well furnished, very clean, single room; parquet floor, running water; $6.

88TH, 340 WEST—Summer rates, furnished as living room; parquet floor, fireplace. Farnam.

88TH, 71 WEST—Immaculate, well furnished front room, private bath; kitchenette; $18.

89TH, 62 WEST—Attractive, heated rooms, private bath; refined surroundings; $6-$14.

90TH, 115 EAST—Newly furnished large and medium rooms; all conveniences; reasonable.

90TH, 100 WEST—Large and small rooms, use kitchen; must be sent to appreciate; $6-$11. Mrs. Abbott.

90TH, 317 WEST—Large front room, twin beds; small; near Drive, subway.

90TH, 44 WEST—Well-furnished double; elevator; owner's home; $10; single $7.

91ST, 141 WEST—Small rooms, all conveniences; gentlemen only.

91ST, 47 WEST—Large, clean room, private home; French family.

91ST, 19 WEST—Large and medium, sunny front rooms, kitchenettes, private bath.

93D, 340 WEST—Newly furnished, attractive, single, double, with bath; suites; reasonable.

93D, 19 EAST—Comfortable bedroom, suitable lady; reasonable; private apartment, conveniences. Fitzmaurice.

93D, 66 WEST—Most desirable, $7 and $8; conveniences; business people.

93D, 139 WEST—Attractive, homelike double front room, twin beds; southern exposure.

93D, 23 WEST—Newly decorated, large room; private bath; steam heat; $16.

93D, 329 WEST—Attractive, double room; select private house; conveniences; homelike; reasonable.

93D, 239 WEST—Furnished room adjoining bath, every convenience, $10.

93D, 54 WEST—Large room, private bath, kitchenette, southern exposure; also single.

93D, 308 WEST—Beautiful room, private shower bath, suitable 2-3; references.

93D, 17 WEST—Fine, medium room, running water; also comfortable skylight room.

93D, 310 WEST—One double room, suitable business people; one single.

93D, 330 WEST—Large, sunny room, near bath; running water; $16.

94TH, 19 WEST—Private house, large front parlor, private bath, single rooms, all conveniences, maid service; most reasonable.

94TH ST., 5 WEST—Large sunny front room; reasonable; references. Wallace. River side 3864.

95TH, 340 WEST (2E)—Comfortably furnished room; clean; shower; private family; elevator; reasonable; piano. Tel. Endicott 5785.

95TH, 203 WEST—Homelike, comfortable, running water, double, single; gentlemen; ref. McCoy.

95TH, 60 WEST—Exceptionally furnished rooms; exclusive private house; Summer rates; opportunity.

95TH, 59 WEST—Well furnished, very clean, single room; parquet floor, running water; $6.

95TH, 340 WEST—Summer rates, furnished as living room; parquet floor, fireplace. Farnam.

95TH, 71 WEST—Immaculate, well furnished front room, private bath; kitchenette; $18.

97TH, 62 WEST—Attractive, heated rooms, private bath; refined surroundings; $6-$14.

98TH ST., 202 WEST—Attractive large room, newly decorated; also private bath. Apartment 2 west.

98TH, 100 WEST—Large and small rooms, use kitchen; must be sent to appreciate; $6-$11. Mrs. Abbott.

98TH, 317 WEST—Large front room, twin beds; small; near Drive, subway.

98TH, 44 WEST—Well-furnished double; elevator; owner's home; $10; single $7.

97TH, 141 WEST—Small rooms, all conveniences; gentlemen only.

97TH, 47 WEST—Large, clean room, private home; French family.

97TH, 19 WEST—Large and medium, sunny front rooms, kitchenettes, private bath.

98TH, 340 WEST—Newly furnished, attractive, single, double, with bath; suites; reasonable.

98TH, 19 EAST—Comfortable bedroom, suitable lady; reasonable; private apartment, conveniences. Fitzmaurice.

98TH, 66 WEST—Most desirable, $7 and $8; conveniences; business people.

98TH, 139 WEST—Attractive, homelike double front room, twin beds; southern exposure.

98TH, 23 WEST—Newly decorated, large room; private bath; steam heat; $16.

99TH, 329 WEST—Attractive, double room; select private house; conveniences; homelike; reasonable.

99TH, 239 WEST—Furnished room adjoining bath, every convenience, $10.

99TH, 54 WEST—Large room, private bath, kitchenette, southern exposure; also single.

99TH, 308 WEST—Beautiful room, private shower bath, suitable 2-3; references.

99TH, 17 WEST—Fine, medium room, running water; also comfortable skylight room.

99TH, 310 WEST—One double room, suitable business people; one single.

99TH, 330 WEST—Large, sunny room, near bath; running water; $16.

99TH, 19 WEST—Private house, large front parlor, private bath, single rooms, all conveniences, maid service; most reasonable.

99TH ST., 5 WEST—Large sunny front room; reasonable; references. Wallace. River side 3864.

99TH, 340 WEST—Beautifully furnished 2-room suite; private entrance; reasonable. Bocock.

99TH, 61 WEST—Beautiful room; private bath; twin beds; telephone; Summer rates.

100TH, 113 WEST—Adjoining bath; dressing room, running water; reasonable; select references. Apartment 3.

100TH ST., 27 WEST—Desirable large room adjoining bath, single room, gentlemen; references.

100TH, 1 WEST (corner Central Park)—Elegantly furnished, 2 connecting outside rooms; complete hotel service; elevator; $16 weekly.

97TH, 316 WEST (Riverside)—Double, single, running water, $9; others; outside. Cloud.

97TH, 315 WEST—Charming room, newly decorated; private family; gentleman; $7. Academy 8176.

97TH, 316 WEST (Riverside)—Sunny rooms, single, double; running water; reasonable. Cloud.

97TH, 316 WEST (Riverside)—Front room; $10; smaller, $8; elevator; gentlemen. 4B.

97TH, 209 WEST—Outside, running water, $10; smaller, $8; elevator; gentlemen. 4B.

98TH, 215 WEST (Broadway)—Attractive double, single, room, kitchenette; reasonable. Apt. 7C.

98TH, 204 WEST (Apt. 3)—Two attractive rooms, together or separate; also single room; excellent home cooking.

98TH, 243 WEST (Apt. 1E)—Sunny outside room, running water, for discriminating person.

98TH, 244 WEST—Front, suitable one, two; elevator; telephone. Apt. 1.

101ST ST., 216 WEST—Large, attractive front room; refined, private house. River side 2572.

103D, 216 WEST (Broadway)—Sunny room; elevator; subway; refined; $9; gentleman. Arbuckle.

102D, 235 WEST (4C)—Handsome corner suite, piano; smaller rooms $8 up.

106D, 240 WEST—Large room, suitable 2; elevator, Apt. 21. Riverside 9624.

106D, 214 WEST (Broadway subway)—Immaculate front room for two, bath, telephone, separate entrance, private family; $10. Medine.

106TH, 248 WEST (Apt. 5E)—Attractively furnished 3-room sunny front suite, kitchen privileges; overlooking Broadway. Academy 6000.

100TH, 200 WEST—Front room, clever; separate entrance; 1-2 gentlemen. Robinson.

100TH, 206 WEST—Front, $6.50; housekeeping, elevator, shower; literary person preferred. Harriett.

100TH ST., 220 WEST—Light room, adjoining bath; elevator; $7; gentleman. Johnson.

100TH, 356 WEST (Broadway)—Comfortable room, $7; business woman; breakfast optional. Rogers.

100TH, 313 WEST—Elegantly furnished single room, $7.

100TH, 236 WEST—Medium sized room, suitable 1 or 2; exclusive house.

101ST, 333 WEST (Apt. 4E)—Attractive single or double front; exclusive; reasonable.

101ST, 313 WEST (2d)—Sunny double, suitable for couple, kitchen; very reasonable; references exchanged; most clean.

101ST, 148 WEST—Attractive room, single, convenience; near subway, bus; $6. Caldwell.

101ST, 326 WEST—Attractive room, private family; gentleman. Cathedral 2328.

102D ST., 342 WEST (Apt. 6C)—Sunny, western exposure; large, cheerful; single or double; kitchen; moderate to right woman. Cathedral 8504.

102D, 342 WEST—Large, double outside, well furnished, pleasant home. Apt. 3A.

102D, 311 WEST—Front room, single; elevator apartment; family, Apt. 11.

102D ST., 336 WEST (Apt. 5D)—Comfortable single room, private lavatory; reference; $10.

102D, 307 WEST—Very pleasant large front room; piano; kitchen privilege. Henry.

104TH, 340 WEST—Large, newly furnished; all improvements; elevator. Christopher.

104TH, 400 WEST (corner Broadway)—Front light single room. Apartment 3W.

104TH, 425 WEST—Immaculate, single, sunny front, private family. Klink, Apt. 17.

104TH, 433 WEST—Large, attractive, light, airy front; reasonable terms.

110TH ST., 210 WEST.
HOTEL CECIL.
ROOMS WITH OR WITHOUT PRIVATE BATH FROM $10 PER WEEK UP.
FULL HOTEL SERVICE.

110TH ST., 422 WEST (Apt. 42)—Two large corner rooms; rent reasonable.

110TH, 501 WEST (Morningside Heights)—Attractive all-year location, near parks, churches, Sherwyer Tea Room, Columbia, University and all transportation; artistically furnished rooms and suites; all sizes and prices; single room, private bath, $7.50 up; double room, private bath, $10 up; running water or exclusive kitchen privileges; $6 to $20 weekly; showers; parlors;

Help Wanted—Male.

ARCHITECTURAL DRAFTSMAN capable of making preliminary sketches and working drawings for commercial buildings and alterations; good chance for permanent position in growing organization.

Give age, education, experience, religion and salary expected.

A. C. D., 225 Times.

BOOKKEEPER, double entry, must know Italian, not afraid long hours. State expectations. Box 21, Station S, N. Y. C.

BOOKKEEPER, assistant, general office work. Apply Samuel Heyman, 511 52d St., Brooklyn.

BOYS WANTED.

METROPOLITAN LIFE INSURANCE CO.

If years of age or over; high school training preferred; unusual chances for advancement; free gymnasium and educational classes.

HOURS 9 TO 4:30 O'CLOCK. SATURDAY, 9 TO 12 O'CLOCK.

Luncheons are provided free.

Apply in person between 9 and 4 o'clock, Room 1, 1 Madison Av., New York City.

BOY,

bright, energetic, to work in mailing department. Apply Mr. Maise, Packard Motor Car Co., of New York, 1,861 Broadway. Please use 51st St. entrance.

BOY, neat appearance, assist in office and shipping room; $20 monthly. Call after 4 o'clock Saturday, Room 802, 373 4th Av.

BOY, for office of large uptown manufacturing concern; splendid opportunity; state age. A 1155 Times Harlem.

BOYS—Intelligent, tall, neat, good family, learn wholesale business; excellent future. Case & Co., 117 5th Av.

CHEMIST and bacteriologist for clinical laboratory; commercial experience necessary; state qualifications and salary expected. T 241 Times.

CLERK, grammar school graduate; good penmanship; age about 25. Brooklyn Edison Co., 360 Pearl St., Brooklyn.

DEMONSTRATOR, age 30 to 40, refined and aggressive, for highest grade advertised drug store products; retail department stores or similar experience preferred; good salary and rapid advancement. S 321 Times.

DESIGNERS and draftsman wanted, experienced in ceiling, cabinet and type writer mechanism; preferred; out of town position. In reply state experience, age, salary expected and references. X 2040 Times Annex.

DESIGNERS — Mechanical designers, with five or more years' experience on power station piping, stoker and boiler settings; graduate engineers under 50 years preferred. Brooklyn Edison Co., 360 Pearl St., Brooklyn.

DIVISIONAL SALES MANAGER

WANTED FOR FOOD TRADE; TO ONE WHO HAS HAD GOOD EXPERIENCE EVERT ENCOURAGEMENT WILL BE GIVEN; SALARY. ADDRESS, GIVING FULL PARTICULARS, W 960 TIMES DOWNTOWN.

DRAFTSMAN—Designer specializing interiors churches, marble altars; to work evenings, Saturday or Sunday; give full particulars, experience. F 960 Times Downtown.

DRAUGHTSMAN, architectural; state experience and salary. D 28 Times.

FANCY SPOTTER—Expert fancy spotter to take charge of spotting department; permanent position for one that can turn out first-class work; no other need apply. New York Cleaning & Dyeing Co., 1 Peng Pier, Asbury Av. and R. R., Asbury Park, N. J.

INSURANCE, experienced insurance rate clerk wanted by a large casualty insurance company; state age, experience and salary desired. M 2405 Times Annex.

INTERVIEW MAN.

A New Jersey fire insurance company wants a man to interview heads of business concerns and big building owners, offering them an unusual service and a reduction in their insurance cost; prefer New Jersey resident, experienced in producing; life or casualty insurance; expenses and commission plus home office cooperation; possibility of considerable income and permanent connection; applicants to receive attention must give experience. Z 2389 Times Annex.

LAND surveyor and draftsman wanted, experienced; must have at least five years' experience in actual farm surveying and subdivision work; splendid opportunity for right man. Malcomson & Ireland, 117 West Olive Boulevard, Freeport, N. Y.

MAN, experienced, to take complete charge of order department of large paper converting mill, in vicinity of New York City; none other will be considered; state age, nationality, references and salary expected. X 2005 Times Annex.

MAN with a car, living in Staten Island, between 25 and 35, mechanically inclined, to make collections and service, electric coin-controlled pianos; apply Saturday morning; reference required. 15 East 40th St., Room 501, New York City.

MAN wanted, experienced in industrial stock and storeroom keeping; in reply state age, experience, references and salary expected. X 2038 Times Annex.

MANAGER, capable of taking full charge of garage located near New York City; a good opportunity for a wide-awake man who can get business and satisfy customers; write, stating age, experience and salary expected; give full details in first letter. X 2086 Times Annex.

MODEL

Size 38, young man, for large clothing house road work; must be thoroughly experienced and first class figure; good salary. Wm. S. Goldman & Bros., 14 East 14th.

OFFICE BOY, 16 to 18 years, in general office of manufacturing concern; salary $20 per month. Apply information desk, 5th floor, 17 East 42d.

PATTERNMAKER AND DESIGNER ON ROMPERS AND CREEPERS; EXCEPTIONAL OPPORTUNITY IS OFFERED RIGHT PARTY. L. K., 431 TIMES.

PORTERS—Large concern can use several colored men as porters; must be reliable and able to furnish good references. Call Saturday morning before 12 o'clock at 220 West 42d St., 13th floor.

REAL ESTATE MAN WANTED; MUST HAVE RENTING EXPERIENCE FROM 14TH TO 42D STS.; COMMISSION. HEIL & STERN, 1,168 BROADWAY.

SALES MANAGER, to handle entire output for manufacturers of store fixtures, for chain groceries, delicatessen and butter and egg stores. State age, experience and salary expected. P. O. BOX 24, Fort Lee, New Jersey.

SCORER—A prominent Western New York paper box concern has an opening for a thoroughly experienced scorer; one capable of cutting samples of high grade or fancy paper boxes; this is an opportunity for the right party to take charge of the cutting room. Address your reply to Z 2404 Times Annex.

SOCIETY MAN, WITH SELLING ABILITY, TO SOLICIT PATRONAGE FOR EXCLUSIVE ENTERTAINMENT GUIDE; LIBERAL COMMISSION BASIS. CIRCLE 5500, EXTENSION 75, FOR APPOINTMENT.

SOLICITOR to make appointments for sittings in the home; commission. Strauss-Peyton, photographers, 29 West 57th.

STENOGRAPHER, male, experienced, high school graduate; $22 week. F 196 Times.

STRUCTURAL STEEL DETAILER, must have some experience. Army Sites construction Company, 16 High St., Elizabeth N. J.

SURETY UNDERWRITER wanted, competent; capable of handling bond department; also two special agents thoroughly familiar with casualty lines and competent to take full charge of agency organization and production territorial division good opportunity for right man. Address Surety, P. O. Box 964, Buffalo, N. Y.

YOUNG MAN, capable of taking full charge of garage located east New York City; a good opportunity for a wide-awake man who can get business and satisfy customers; write, stating age, experience and salary expected; give full details in first letter. X 2086 Times Annex.

YOUNG MAN, stenographer and typewriter, familiar with architectural and building construction work, capable of keeping accounts; state age, experience and salary expected. B 160 Times.

YOUNG MAN, with a car, living in Staten Island, between 25 and 35, mechanically inclined, to make collection and service, electric coin-controlled pianos; apply Saturday morning; reference required. 15 East 40th St., Room 501, New York City.

YOUNG MAN, experienced in industrial stock and storeroom keeping; in reply state age, experience, references and salary expected. X 2038 Times Annex.

YOUNG MANAGER, capable of taking full charge of garage located near New York City; a good opportunity for a wide-awake man who can get business and satisfy customers; write, stating age, experience and salary expected; give full details in first letter. X 2086 Times Annex.

YOUNG MAN, live wire, assistant bookkeeper and typist with general office man, possessing selling ability for multiline proposition. Call Sunday, P. M., Dito Leak, 15 West 38th, Room 1007.

YOUNG MAN with knowledge of plumbers and heating material for clerical work; state salary and references; reasonable. Y 974 Times Downtown.

YOUNG MAN, 18-20, for bookkeeping department of large downtown office; a good opportunity for advancement. Y 960 Times Downtown.

Help Wanted—Male.

POSITION open for high-class man familiar with wire-forming machinery, straightening, &c.; must also have knowledge simple tool and die work; good salary to begin; steady work under excellent conditions; assume entire charge wire-working department; in reply state experience and names of former employers, also wages expected; communicate with us at once. Albert Oliver & Son, Inc., 717 East 140th St., New York City.

REAL ESTATE AGENT, ATTENTION. Will furnish free office to live young real estate agent in exchange for part services; best section Staten Island; location Oakland and Forest Av., West Brighton, S. I. If interested communicate with A. P. Mathews, Builder, Lincoln and Roosevelt Avs., Woodside.

COLLEGE STUDENT to assist registrar; knowledge Jewish language essential. School, 203 West 116th St.

Employment Agencies.

ACCOUNTANT, semi-senior, income tax experience; salary open. Atlas Agency, 200 Broadway.

Instruction.

ACCOUNTANCY.

Are you interested in training for the C. P. A. certificate or for an executive position as Controller, Treasurer or Office Manager? If so investigate the professional courses of Pace Institute. Write for helpful booklet "Your Market Value," and Bulletin 25, Pace Institute, 30 Church St., New York.

Salesmen Wanted.

ADVERTISING SALESMAN for New York territory by Boardwalk Illustrated News, Atlantic City's weekly pictorial; commission arrangement; interviews after 10 o'clock. Milton Crane, manager, 1,233 Hotel Alamac. Solicitor for Atlantic City also wanted.

AUTOMOBILE SALESMEN — Experienced men with initiative and personality to handle high-class clientele; men capable of advancing into positions of assistant managers; drawing account against commission. See Mr. Boehm, Flint Motor Co., 57th St. and Broadway.

AUTOMOBILE SALESMEN—Rapidly growing organization wishes services of two live-wire salesmen; leads furnished; fast selling car; good proposition offered to the right men; commission. Telephone Davenport 2200 for appointment.

AUTOMOBILE SALESMEN, sell moderate-priced high-class car; floor time; leads furnished; commission; excellent opportunity for live wires. Telephone for appointment, Mr. Esterly, Raymond 9324.

AUTOMOBILE SALESMEN to sell Chevrolet cars; commission basis. Apply in person, Bates Chevrolet Co., Mott Av. at 140th St.

AUTOMOBILE SUPPLY SALESMAN experienced in selling automobile supplies to that trade; local territory; man with initiative and ability capable of advancement; salary and commission. PYRAMID MOTOR EQUIPMENT CO., 161 West 64th St.

FUR SALESMAN, experienced, wanted for better class house; salary and commission; state experience. S, 330 Times.

LEATHER GOODS SALESMEN, experienced, with large following among the department store and jobbing trade; good opportunity; salary or commission basis. W 961 Times Downtown.

REAL ESTATE SALESMAN, active, to sell unusual cooperative apartments in Westchester; on strictly commission basis; leads furnished. Murray Hill 4639 for appointment.

SPECIALTY SALESMAN, sell very good household novelty; good opportunity for right party; commission. S 350 Times.

SALESMEN.

A substantially backed real estate house desires the services of experienced salesmen with past achievements and forceful personality to present an unusually sound, high-class proposition of an exceptionally appealing nature on a singularly attractive Long Island subdivision; splendid opportunity for the right men to form a permanent and desirable connection; tremendous possibilities for substantial money-making on commission basis; live leads and extreme cooperation. Telephone Mr. Evans, Columbus 6300, for interview.

SALESMEN.

Opportunity to connect with established firm selling real estate on good commission basis; advertising; leads from interested parties and best cooperation make it possible to average large sales; positions permanent. Call at Suite 1203, 350 Madison Av.

SALESMEN—One of the leading cotton goods converters, formerly selling jobbers and manufacturers converters and most diversified line wash goods, requires services experienced salesman with following large department store trade New York and Brooklyn; commission basis; correspondence strictly confidential. S 397 Times.

SALESMAN WANTED.

Cotton converting house, one of the largest, carrying all classes of cotton goods, requires 1 experienced salesman to call on cutting-up and jobbing trades; wonderful opportunity for right man with following; commission; state experience and qualifications. L. E., 427 Times.

SALESMEN to sell Nash-Ajax cars; salary commission or bonus; cars furnished to experienced salesmen; must be high grade; salesmen with sales record; automobile experience necessary. W. E. Jones Garage, Merrick Road, Springfield Gardens, Laurelton 1270.

SALESMAN, by manufacturer of shoe supplies, for New York district to call on wholesalers; salary or commission; man around 25 years old preferred, not necessarily experienced, who is willing to work. X 2039 Times Annex.

SALESMEN to sell new adding machines and new typewriters; drawing account $50 week when qualified by past performance records in selling; only high class, demonstrable typewriter Company, 4 Warren St.

SALESMEN—Salary $37 a week start; heavily advertised toilet goods product; splendid opportunity for high-grade young man; drug store selling experience preferred. Ask for Mr. Phillips, Mezzo, 28 Park Place.

SALESMEN wanted to call on department stores with ladies' patented novelty bags; commission basis; for appointment write, call or phone R. J. R., 261 Hamilton Av., Woodcliff, N. J. Union 2041.

SALESMAN, traveling for large manufacturer of boys' blouses and men's shirts for jobbing and department store trade throughout country; prefer one following, drawing against commission. S 388 Times.

SALESMAN, to sell the factory trade on corset papers and twines; fertile territory open; full interest and cooperation to men of calibre; state experience; salary and commission. S 392 Times.

SALESMAN ESTIMATOR—Electrical contractor's office; good opportunity; state age, experience, salary, references. E. A. Kohn & Co., 143-15 Jamaica Av., Jamaica. Phone Jamaica 0098.

SALESMEN, to sell jams to grocers and delicatessens as a main or side line on commission basis. Call Saturday, 10-12 A. M., Rothman Jam & Jelly Co., 176 Wallabout St., Brooklyn.

SALESMAN—Letter shop experience; unusual opportunity for man who can sell Hooven typewritten letters, multigraphing, &c.; drawing account against commission; $ 349 Times.

SALESMEN to sell Chevrolets, pleasure and commercial. Call mornings, 9 to 10, see salesmanager; small salary and commission; experience unnecessary; 1,511 Bushwick Av., Brooklyn.

SALESMAN, duplicating machines and supplies; commission basis; downtown territory now open; give full details and past record in first letter. S 349 Times.

SALESMEN, experienced, to sell dry goods and general merchandise. New York City and vicinity; commission and salary. Show Room 1103, 387 4th Av.

SALESMEN, experienced, for real estate office; commission basis; good opportunity for right man. Lee H. Arcade Co., 136 East 42d St.

SALESMEN for sales service concern; retail store experience essential; salary and commission. Le Vyn, 30 University Place, 4th floor.

EXPERIENCED UMBRELLA SALESMEN,

FOR OHIO, PENNSYLVANIA, VIRGINIA AND WEST VIRGINIA, BY ONE OF THE LEADING MANUFACTURERS OF THE INDUSTRY; ONLY THOSE WITH ESTABLISHED TRADE NEED APPLY; SALARY AND COMMISSION.

UMBRELLAS, S 401 TIMES.

SOLICITOR, experienced, attractive advertising campaign; for well-known manufacturer; splendid possibilities for implant; A1 references required; commission. Room 601, 1,547 Broadway, 9-11 A. M.

BUSINESS GETTER acquainted with architects and building interests to promote engineering work for consulting engineer's office; fee basis. S 408 Times.

CANDY, to call on retail drug confectionary trade; must be experienced; salary plus liberal commission. S 388 Times.

AUTOMOBILE EXCHANGE

Rate 75 cents an agate line. Telephone LACkawanna 1000.

For the protection of readers, advertisements are subject to The New York Times censorship.

AJAX SEDAN, $695.

BUICK '24 SEDAN, $395 CASH and $45 monthly. 7-passenger, A1 condition. Bargain.

Buick Red Sport Touring Cheap.

WARREN-NASH 10, THE SAFE PLACE TO BUY YOUR CAR.

NASH TOURING, $254 CASH and $45 monthly. Sport equipment including rear trunk, side wind shields, tire on running board, &c. Very attractive; fine condition.

WARREN-NASH MOTOR CORPORATION, 1,781 Broadway at 58th St. Open Evenings. Columbus 7300.

AUSTRIAN STEYR 1926 LIMOUSINE, $1,800. Recently late special cabriolet; sacrifice. Minerva Sport chassis, guaranteed, $2,000. MINERVA AUTOS, INC., 247 Park Av. (46th). Ashland 8870.

BREWSTER
CRANE SEDAN
CADILLAC COUPE
LANCIA TOWN CAR
LOCOMOBILE CABRIOLET
LINCOLN SEDAN
LAFAYETTE SEDAN
MARMON SEDAN
PACKARD TOWN CAR
PACKARD 8 SEDAN
PIERCE-ARROW TOURING.

ROLLS-ROYCE OF AMERICA, INC., 58TH ST. & 8TH AV., NEW YORK CITY.

BUICKS AND OTHERS AT SACRIFICE PRICES in the HUPMOBILE USED CAR DEPT. SPRING "CLEAN-UP" SALE.

HUPMOBILE 1928 "6" Sedan Demonstrator.
HUPMOBILE 1925 "6" Sedan Demonstrator.
HUPMOBILE 1923 "6" Coach, with Wint. top.
HUPMOBILE 1925 "8" Tour. Demonstrator.
HUPMOBILE 1926 Club Sedan.
HUPMOBILE 1924 Coupe.
HUPMOBILE 1924 Sport Touring.

ESSEX 1925 Coach., $475.
STUDEBAKER 1924 Club, Big 6, rep'd., $600
DURANT 1924 Sport, repainted, $350.
OVERLAND 1924 Sedan, $325.
OAKLAND 1921 Sport Sedan, $450.
CHEVROLET 1925 Sports, $200.
CASE 1923 Touring, $275.
STUDEBAKER 1925 Sedan, repainted, $500.
STEARN-KNIGHT Touring, $300.
STUDEBAKER 1922 Tour'g, repainted, $250.

VAN ALSTYNE MOTORS CORP. (Hupmobile Distributors), 1,876 Broadway. Columbus 7880.

BUICK	1925	Sport sedan.
CADILLAC	1926	Custom suburban.
CADILLAC	1926	Custom sedan.
CADILLAC	1926	Standard sedan.
CADILLAC	1926	Standard suburban.
CADILLAC	1926	Brougham.
CADILLAC	1925	Custom roadster.
CADILLAC	1925	Custom phaeton.
CADILLAC	1924	Touring.
CADILLAC	1924	Phaeton.
CADILLAC	1921	Roadster.
MARMON	1925	5-pass. sedan.
PACKARD	1925	"6" sedan.
PACKARD	1925	"6" touring.
PACKARD	1924	"6" touring.
PIERCE	1924	33 touring.
PIERCE	1923	33 imperial.
LINCOLN	1925	Phaeton.
LINCOLN	1924	Suburban.
CHRYSLER	1926	Roadster.
CHRYSLER	1925	Phaeton.
CHRYSLER	1925	Sport brougham.

L. F. JACOD & COMPANY, 1,875 Broadway. Columbus 7541.

BUICK	1924	7-pass. sedan.
CADILLAC	1924	4-pass. touring.
CHRYSLER	1925	roadster.
HUPMOBILE		new '26 8 cyl. 5-pass. sedan.
HUPMOBILE	1925	5-pass. coach.
HUDSON	1921	4-pass. touring.
JORDAN	1919	5-passenger tour.

PIERCE-ARROW roadster and sport tour.
PIERCE-ARROW 1925 coupe.
STUDEBAKER 1925 7-pass. enc. dr. limo.
TIME PAYMENTS IF DESIRED.
Pierce-Arrow Distributors, Used Car Dept., 329 West 58th St. Circle 9500.
PHONE COLUMBUS 6600.
Bronx Br., 188th & Concourse, 1100 Sedgwick. Bklyn. Br., 1,119 Atlantic Av. 9303 Prospect.

BUICKS.

Two 1925 Buick Master "6" 7-passenger sedans, lately refinished in our own closed shop; these cars give ample evidence of the pleasing results which can be accomplished with good used cars; we invite your inspection of our stock; always "ask to see" the "specialties" with an authorized Buick dealer.

KINGS COUNTY BUICK, INC., 104 Montgomery St., Brooklyn, Flatbush 5300-1442.

BUICK	1925	touring.
CADILLAC	V-63	5-pass. coupe.
CADILLAC	V-63	7-pass. de luxe sedan.
CADILLAC	1925	coach, like new.
CADILLAC	1924	7-pass. sedan.
PIERCE-ARROW	1926	80, enclosed drive.

WILLS STE. CLAIRE 1926 roadster.
INTERNATIONAL AUTO EXCHANGE, "The firm with the reputation." Established 1905.
1,890 Broadway. Columbus 1822.

BUICK 1925 Brougham and Sport Touring.
1926 Hudson Brougham (new).
1926 Locomobile Spt. Touring Jr. 8.
1926 Studebaker Spt.Rd. Rumble seat.
1925 Chrysler Spt. Rd. & Brough'm
1923 Packard Spt., Tr. & Coupe.
1925 Nash Sedan Advanced 6.
1925 Wills St. Claire Sport Roadster.
160 others. Fully guaranteed.
Open Evenings. Open Sundays.
LOBELL'S, 228 W. 58th St. LOBELL'S.

BUICKS, 1925 brougham and sport.
CADILLAC 63 sedan, 5-passenger.
CHRYSLER 1925 roadster, practically new.
CHRYSLERS, brougham and imperial.
MARMON, 1925 sedan, 5-passenger.
PACKARDS, 1924 sport and imperial.
PACKARDS, 1925 touring and touring.
WILLS-STE. CLAIRE sport sedan, 5-pass.
New Amsterdam Auto Storage Warehouse, 15 West 67th St. Trafalgar 6414.

BUICK—Subway convertible at door compels sacrifice; must have room: 1926 Master 6 coupe, 1923 7-passenger sedan, 5-passenger sedan, 5-passenger touring, 1923 coupe and sedan; factory branch, McCarthy Bennett Buick Service, 641 St. Nicholas Av., Bradhurst 7240.

BUICK 1926 5-passenger coupe, rumble seats. 225 West 58th. Circle 8300.

BUICK 1925 sedan, 6 cylinder, 1926; liberal terms. Brown's, 66 3d Av.

BUICKS AND OTHER MAKES.

1926 Hudson coach, extras	$740
1925 Willys-Knight coupe sedan	1,000
1925 Cleveland coach, like new	650
1924 Essex coach, extras	375
1924 Wills Ste. Claire sport touring	1,250
1924 Willys-Knight sedan, new price	450
1924 Kissel sport touring	450
1925 Premier 6 sedan, like new	400
1924 Studebaker 6 coupe, extras	400
1923 Chandler 6 coupe, fine shape	225
1923 Nash 6 sedan, cut to touring	225
1924 Overland sedan, extras	375
1921 Cadillac 8 coupe	400
1921 Cadillac 8 sedan, extras	450

25 others; all prices; 2 months' guarantee; long terms; open eves., Sunds., City Sales Co., Inc., 1,922-28 Bway., (64th). Trafalgar 9700.

BUICKS, Dodges, Chevrolets, Stars, Durants.

"How to Buy a Used Car Right."

W. B. KAAS, 1,750 Broadway.

BUICK 7-passenger sedan, 1925, 3 spare tires, bumper; mechanically good; upholstery and rubber excellent. Phone Raymond 0324.

BUICK sport roadster, rumble seat, current model, like new; 6 perfect tires; $625. 1,971 Southern Boulevard. Tremont 1678.

BUICK 1924 Sedan, 7 passengers; will sacrifice. Park Place, 965 Lexington Av. Plaza 8423.

CADILLAC	1926	5-pass. brougham.
CADILLAC	1926	7-pass. touring.
CADILLAC	1926	4-pass. coupe.
CADILLAC	1926	2-pass. coupe.
CADILLAC	1925	5-pass. coach.
CADILLAC	1925	4-pass. phaeton.
CADILLAC	1924	2-pass. coupe.
NASH	1926	4-pass. coupe.
PACKARD		Late 1925 single "6" sed.
PACKARD	1923	single "6" sedan.
PIERCE "80"	1925	Imperial sedan.
PIERCE "80"		Latest roadster.

Three months' warranty time payments. Off Broadway, and off Broadway prices. Open Sundays. Open Evenings.
M. Marcus, Est. 1916, Open Eves. & Sun. 240 West 80th, off Broadway. Circle 3291.

CADILLAC	1926	Custom suburban.
CADILLAC	1926	Custom sedan.
CADILLAC	1924	Imp. sub. and coupe
CADILLAC	1924	Phaeton and touring
HUPMOBILE	1925	6-cyl. roadster.
JORDAN	1926	Sedan.
KISSEL	1924	Speedster.
LOCOMOBILE		Series 7, 4-pass. sport.
PIERCE-ARROW	1926	Speed phaeton & sed.
PIERCE-ARROW	1925	7-pass. sedan.
PACKARD	1925	"99" sedan lim.
PACKARD	1924	"3" roadster.

80 others fully guaranteed. Open evenings.
KAPLAN AUTO EXCHANGE, (Corner 51st). Circle 7005.
782 7th Av.

CADILLAC V-63, 1926 phaeton; excellent condition; low mileage.
ROSLYN MOTORS, INC., Lincoln Distributors, Lawrence.
Flushing 8200. Roslyn 800.

CADILLAC, 7-passenger sedan, late model 63 custom built; small mileage, perfect upholstery, tires, paint, motor guaranteed; cost new $6,850; owner obliged to sell; reasonable. Phone Wisconsin 6580.

CADILLAC special V-63 imperial sedan; perfect mechanically; beautiful upholstery; painted French gray; tires good; price low. FRANKLIN MOTOR CO., INC. Col. 7856, 1,822 Broadway at 60th St.

CADILLACS.
LATEST MODELS, LOWEST PRICES.
GOLUB AUTO SALES CORP.,
19 West 62d. Columbus 0962 (2 flights up).

CADILLACS.
A VERY CHOICE SELECTION.
Schoonmaker & Glass, 217 West 57th.

CADILLACS for sale; all models taken in trade on Lincolns; cheap; good condition. J. J. Batt, Nevins 1080.

CADILLAC limousine, 1925; excellent condition; rare bargain $400. Wangemann, 2,720 Broadway, 104th.

CADILLAC 57 landaulet, Westinghouse, newly painted; heater; reasonable terms. 806 West 177th.

CADILLAC 1926 7-passenger sedan; sacrifice. Scott, 136 West 52d. Circle 7626.

CADILLACS, 1926-1925-1924, all models. Scott, 1,654 Broadway. Circle 7626.

CADILLAC 63, 7-pass touring, mechanically sound, $250. Michael, Schuyler 0800.

CADILLAC 1924 and 1923 7-pass. tourings, 328 West 58th. Circle 5230.

CADILLAC landaulet, good condition, $100. Phone Regent 4540, 9-5.

CHANDLER 1926 sport coach, Pike's Peak motor, traffic transmission, trunk; nearly new; $875. 272 East 140th (3d Av.).

CHANDLER, 1925 SEDAN, EXCELLENT condition, $750. Pierce-Arrow, 1119 Atlantic Av., Brooklyn.

CHEVROLET coupe, 1924, original owner, $160; good condition; demonstration. Tremont 4012.

CHRYSLERS.
ALL-YEAR MODELS.
BROUGHAMS, SEDANS.
ROADSTERS, PHAETONS.
BARGAINS IN OTHER MAKES.
COLT STEWART COMPANY, (Chrysler Distributers), 1,746 Broadway. Columbus 6370.

CHRYSLER 1926 sport roadster, like new. JORDAN 1926 line 8 sport brougham. DODGE 1926 type A sedan. BUICK 1924 6-cyl. coupe, refinished. CADILLAC 1924 5-pass. sedan, refinished. PEERLESS, new imperial sedan. WILLS STE. CLAIRE 1925 4-pass. traveler. HAYNES 1925 sport sedan, fully equipped. STUDEBAKER 1926 10-17. Bearcats, roadsters, touring, sports, coupes and sedans. Open evenings. STUTZ CO., 51 West 60th St.

CHRYSLERS.

200 reconditioned used cars, all makes; time payments and trades; open evenings and Sundays. A. Lenobel, Inc., Used Car Department, Steinway and Washington Avs., Astoria, near Queensboro Bridge. Stillwell 4741.

CHRYSLER CONTRACT FOR SALE—CAN'T take delivery; great sacrifice. Schwartz, Harlem 1621.

CHRYSLER 1924 sedan, almost new; fully equipped. Call Saturday, Sunday, Rhinelander 4060.

CHRYSLER 1926 4-cylinder sedan; must sacrifice. Finance Co., Chickering 2064.

CRANE-SIMPLEX SPORT TOURING, FINE condition, completely equipped; price $1,500. Hanover 7250.

DODGE BROTHERS.
Sedans, Coupes, Tourings, Roadsters.
A variety of late model cars in perfect condition and attractively priced; all cars guaranteed; terms arranged. These cars merit your inspection.
C. H. JENNINGS, INC., 1,703 Broadway (57th St.). Columbus 4581.

DODGE 1924 business coupe, extra tire, 2 bumpers, &c.; mechanically excellent. Lexington 4106, Grand Concourse. Telephone Raymond 9324.

DODGE Touring, runs and looks like new; $125; private. 547 Grant Av., Brooklyn.

DODGE 1924 sedan; fine wheels, $200; liberal terms. Brown's, 66 3d Av.

"FAT" baby coupe, two-passenger, cardinal imperfection; sacrifice. Clipp, Bingham 8100.

FLINT 1926 demisedan and sedan, like new; sacrifice. Finance Co., Chickering 2064.

FRANKLIN.
ANOTHER SALE BEGINNING APRIL 12 AT $365.
We have just received six model 9A and 9B sedans and tourings, from our shops; reconditioned to sell from $600 to $800; prices reduced for quick sale to $329 each; also late model 10B and 10C sedans and tourings from $695 up.
FRANKLIN NEW YORK CO., INC., FRANKLIN DISTRIBUTORS.
Col. 7356. 1,822 Broadway at 60th St.

FRANKLIN sedan, good condition, $800. Phone Regent 4540, 9-5.

FRANKLIN late 10C tour., 1 used 4,000 miles. Stark, 230 West 58th.

G. M. C. TOURING HOME, FULLY equipped; exceptional opportunity. Phone Mulberry 1046.

HUDSON touring, 1926; sedans at $1,045; Essex coach and sedan at $595; equipped with custom trim and have been reconditioned; an opportunity for a buyer looking for a high-grade car at a bargain price.
HUDSON MOTOR CAR COMPANY OF NEW YORK, INC., USED CAR DEPARTMENT, 1,771 Broadway (at 57th St.). Circle 6020. Open Evenings.

HUDSON 7-passenger sedan, 1925, spare tire, bumper, fine mechanical condition; rubber and upholstery good. Longacre 8,904 Concourse.

HUDSON coach, 1926; reconditioned; excellent condition; fully equipped; $725. Willys-Overland, Inc., Broadway at 56th.

HUPMOBILE "8" sedan, 1926 model; run 1,300 miles; fully equipped; easy terms. Willys-Overland, Inc., Broadway at 56th.

JEWETT 1926 coach, like new; original condition. Finance Co., Chickering 2064.

JEWETT 1924 sport sedan, fine wheels; $400; terms. Brown's, 66 3d Av.

LANCIA sedan, enclosed drive; perfect in every respect, any demonstration. Dunwick 5140.

LINCOLN 1924 4-pass. sedan.
LINCOLN 1922-1924-1925 imp. limousines.
LINCOLN 5- and 7-pass. tourings.
LINCOLN 1924 town car, Fleetwood body.
CADILLAC "61" sedan and touring.
PACKARD twin imperial.
STUDEBAKER Big 6 sedan.
AUSTRIAN DAIMLER 1922 sedan.
FULLER-LUCE, INC., LINCOLN DISTRIBUTERS, 216 West 58th St. Circle 6362.

LINCOLNS—LINCOLNS.
1926 2-pass. Judkins coupe, like new.
1925 4-pass. sport phaeton, 3,500 miles.
1924 Fleetwood limo., entirely reconditioned. Lemberty, 153 East 58d. Plaza 2100.

LINCOLN, latest model, 7-pass. touring. Used 8,500 miles. Condition new throughout; bargain. Mr. Beauvais, 230 West 56th.

LINCOLNS.
SEVERAL VERY FINE CARS.
Schoonmaker & Glass, 217 West 57th.

LINCOLN, 1925, Judkins sport sedan, small mileage; cost $5,400; sacrifice. Chelsea 4943.

LINCOLN 1923 4-passenger sport touring. Scott, 136 West 52d. Circle 7626.

LINCOLN 1923 7-Passenger sedan; sacrifice. Scott, 136 West 52d. Circle 7626.

MARMON 1925 phaeton, original condition, very low mileage; absolutely represents new car.
ROSLYN MOTORS, INC., Lincoln Distributors, Lawrence.
Flushing 8200. Roslyn 800.

MARMON 1923 sport, owner driven; perfect condition; license; insurance transferred; sacrifice for cash. Prospect 1503.

MARMON 1926 5 AND 7 PASS. SEDANS. Schoonmaker & Glass, 217 West 57th.

NASH 1923 4-door sedan, trunk, disc wheels, new paint, mechanically excellent. Locomobile, 2,364 Grand Concourse. Raymond 9324.

NASH 1923 coach, 6-cylinder, $175; liberal terms. Brown's, 66 3d Av.

OLDSMOBILE, 1924 roadster, $275; liberal terms. Brown's, 66 3d Av., New York.

PACKARD, LATE 1924 SEDAN, FOUR-wheel brakes; like new; sacrifice. Locomobile Used Car Dept., 1467 Bedford Av., Brooklyn. Prospect 7013.

PACKARD 1926 STRAIGHT 8 ROADSTER. Packard 1926 Straight 8 Club Sedan. Scott, 136 West 52d. Circle 7626.

PACKARD 1924 7-pass. touring; condition perfect throughout. Stark, 230 West 58th.

PACKARDS, 1926-1925-1924, all models. Scott, 1,654 Broadway. Circle 7626.

PAIGE 1925 sport sedan brougham, like new; sacrifice. Finance Co, Chickering 2064.

PIERCE-ARROW, latest models, both in the large 6-cylinder and Model 80; all types bodies; like new; very reasonably priced; TIME PAYMENTS IF DESIRED. PIERCE-ARROW DISTRIBUTORS, Used Car Department, 233 West 54th St.; also 328 West 58th St. Phone Columbus 8500.
Bronx Br., 188th & Concourse. 1100 Sedgwick. Bklyn. Br., 1,119 Atlantic Av. 9303 Prospect.

PIERCE-ARROWS, 1923 Coupe, original cost $7,000, mechanically perfect, moderate mileage, $1,800; also 1917 limousine, $300; executors sacrificing to close estate; cars may be seen this Saturday or Sunday at 51 Larchmont Av., Larchmont, N. Y. The New York Trust Co., Executor.

PIERCE 80 ROADSTER, 4 PASSENGER. REILLY & SCOTT, INC., 1,654 Broadway. Circle 7626. 136 West 52d. OPEN SUNDAY AND EVENINGS.

PIERCE-ARROW limousine, 66 B. P., excellent condition; beautiful family car; very low price; demonstration given. Telephone Stillwell 5124.

PIERCE-ARROW SEDANS AND TOURings, all models, at exceptionally attractive prices. Pierce-Arrow, 1119 Atlantic Av., Brooklyn.

REO 1925 sedan, practically new, fully equipped; make offer. 2,420 Grand Concourse.

ROLLS-ROYCE, late special custom touring, run 7,200 miles; like new throughout; fully appointed; rare opportunity to purchase this wonderful car at a sacrifice.
MINERVA AUTOS, INC., 247 Park Av. (46th). Ashland 8870.

ROLLS-ROYCE, English, 4-passenger sport touring; luxuriously equipped; recently reconditioned, painted new tires; private. 160 West 86th.

ROLLS-ROYCE for sale, "fleetwick" limousine sedan, 1925, like new; bargain; original owner. Phone Vanderbilt 0912.

STEARNS runabout, 1925; very little used; remarkable value; $1,000. Gill, Columbus 7000.

STUDEBAKER, light six, in wonderful condition, owner going to Europe; can be seen at the Colliseum Garage, 4,316 Broadway or ring Billings 8500. Apt. 44B.

STUDEBAKER 1924 SEDAN, $695. Special 6, 5 passenger; newly painted; fully guaranteed; terms; trades. Sedgwick 3123.

STUDEBAKER big 6, beautiful 7-passenger sedan, like new; bargain. Rhinelander 4060.

WILLS STE. CLAIR 1926 sport roadster, with rumble seat in rear; very reasonable. 225 West 58th. Circle 8300.

WILLS ST. CLAIRE Seven Sedan, eight months, perfect; going abroad. Butterfield 2054.

WILLS-ST. CLAIRE roadster, 1924; perfect condition. Call Stuyvesant 2866.

WILLYS-KNIGHT 5-passenger touring, six cylinder; guaranteed like new; run about 4,000 miles; opportunity new car buyer. Wendelken, Dayton 4106.

WILLYS-KNIGHT "Great 6" sedan, like new; fully equipped; easy terms; direct factory guarantee. Willys-Overland, Inc., Broadway at 56th St.

WILLYS-KNIGHT 1926 coupe demonstrator, like new; low down payment; easy terms; guaranteed. Willys-Overland, Bway at 56th.

WILLYS-KNIGHT touring, six-cylinder, run about 4,000 miles; several licenses. Ask for Mr. Wendelken, 788 Southern Boulevard.

WILLYS-KNIGHT 65 sedan; guaranteed; like new; $

SIX SHIPS TO SAIL; THREE DUE TODAY

Five Bound for Europe and One for South America Report Large Passenger Lists.

BERENGARIA IS COMING IN

Conte Rosso, From Naples, and the Columbus, From Bremen, Also to Arrive This Morning.

Six steamships will sail from this port today, as follows:

The White Star liner Adriatic, for Liverpool, at 11 A. M.; the Holland-America liner Nieuw Amsterdam, for Plymouth and Rotterdam, at 11 A. M.; the Cunard liner Samaria, for Liverpool, at 11 A. M.; the Anchor liner Athenia, for Londonderry and Glasgow, at noon; the Cunard liner Aquitania, for Hamburg, at noon, and the Lamport and Holt liner Vauban, for Rio de Janeiro and Buenos Aires, at 3 P. M. All report large passenger lists.

The Berengaria of the Cunard Line, from Southampton and Cherbourg; the Columbus of the North German Lloyd Line, from Bremen and Southampton, and the Conte Rosso of the Lloyd Sabaudi Line, from Naples, are due this morning.

Passengers booked to sail on the Adriatic include:

Capt P. May.
Mr. and Mrs. E. M. Townsend.
Capt. J. J. Evans.
Mr. and Mrs. F. M. Trent.
Mr. and Mrs. James Bowerbank.
Mr. and Mrs. W. H. Beatty.
Mr. and Mrs. Stevenson Jr.
Miss Elizabeth Stevenson.
Mrs. and Mrs. W. A. Risley.
Mrs. J. C. Eisele.
Mr. and Mrs. H. B. Whitemore.
Mr. and Mrs. S. Newcombe.
Miss Nadelman.
Miss Anne Shute.
Joseph Hasler.
W. E. Symons.
A. E. Gallatin.
Mrs. Margaret Gibert.
Miss Dorothy Simpson.
Miss Enis Maclaren.
Miss E. Lonsdale.
Dr. and Mrs. C. H. Pelliter.
Miss A. D. Phillips.
Mr. and Mrs. F. M. Hollins.
Mr. and Mrs. John Holmes.
Mrs. Elsa Fenyes.
G. G. Aikman.
Miss A. E. Aikman.
Capt. C. Kilt.
Hans Hanssen.
C. E. Howell.
Mrs. Charlotte Wertheimer.
Frederic Meden.
Miss Myrtle Campbell.
Charles Ferrari.
Gardner Symons.
Mrs. Symons.
Dr. and Mrs. H. L. Simpson.

Sailing on the Samaria are:

Lady Green-Price.
Mr. and Mrs. F. H. Trubenia Thomas.
Jonah A. Hayes.
L. D. Worthington.
Miss Mary Starr Pike.
Mrs. G. Gutierrez.
J. R. Grigory.
Miss M. Thompson.
Dr. and Mrs. G. F. Laidlaw.
Mr. and Mrs. L. S. Ridgway.
Mrs. N. G. Canfield.
F. D. Bond.
Mrs. Rhea C. Ladd.
Miss E. M. Coolidge.
Miss E. H. Coolidge.

Passengers booked on the Andania include:

Mrs. George Thayer.
Miss Avis Thayer.
Earl of Lauderdale.
Miss Lucy Lauderdale.
Viscountess de la Jarvis.
Mrs. Katherine Hall Dickson.
Miss Marion Kirby.
Andrew Telfer.
Robert Wright.
Miss de Salas.
Mrs. and Mrs. Hammond.
Miss Gertrude Hakselman.
Miss Lila C. Wright.
Miss Brown.

On the passenger list of the Athenia are:

Mr. and Mrs. W. M. McDonald.
Miss Janet Brownlie.
Dr. and Mrs. D. M. Lyon.
Miss Ann Irving.
Miss Sarah Pearson.
Mrs. Annie Roy.
Miss Leah Grotsman.
W. M. Patterson.

Among those sailing on the Vauban are:

Mrs. Hubert Herrod.
Miss Muriel Herrod.
Miss Agnes Herrod.
Philabert Lathrop.
Mark Maklanoff.
Merrill Hakeness.
Komath Oguri.
John Turner.
Mr. and Mrs. W. S. Bailey.
Matthew Cassidy.
Dr. C. W. Drees.
Leroy Silvers.
Mr. and Mrs. Adrian Radtke.
Morris Lieberman.
Mathew Torromino.
Mrs. E. Wallerstein.
Mrs. C. Salasa.
Miss M. Feinstein.
Mrs. Hakatsuka.
Mrs. F. M. Ferry.
Matthew Carton.
Arthur Limerick.
Ralph Dumas.
George McCleod.
Miss Edna Strong.
Mr. and Mrs. Samuel Chambers.
Abel Friggard.

Passengers on the Columbus include:

Dr. H. von Wrasitzka.
Dr. Ludwig Berger.
Dr. Heinrich Stolz.
Rudolf Hagen.
Dr. and Mrs. Brecka.
Mrs. A. Borchers.
Dr. Ahrens.
Manolo von Nemes.
Donald A. Ellis.
Baron and Baroness Rudolf Guttmann.
Mr. and Mrs. Max Stadtler.
Mr. and Mrs. J. Mosha.
Dr. M. Gerstein.
Hubert Underberg.
Mr. and Mrs. Julius Hagbarath.
C. Stanger.
Mr. and Mrs. van Bergen.
Miss Betty Brown.
Miss Frances Brown.
Dr. J. Eurlin.
Mr. and Mrs. Harry C. Cole.
Dr. Kurt Tolenburg.
Maurice Mayfield.
Mr. and Mrs. Lionel Bithiest.

Passengers coming on the Conte Rosso include:

Miss Miriam Satzl.
Charles G. Streed.
Mrs. Streed.
Mr. and Mrs. Charles Miller.
Mr. and Mrs. Edward Hart.
Miss Leonore Taylor.
Mrs. Albert Smith.
Mr. and Mrs. J. T. A. Doolittle.
Mr. and Mrs. Charles Banks.

Passengers coming on the Berengaria include:

E. B. Malten.
Mrs. Malten.
Miss Sarah Malten.
J. H. Savage.
Martin J. Quigley.
Sir Sam Hoare.
Lady Drawbridge.
Judge J. B. Drew.
Miss Bernice Chrysler Edmunds Vaughan.
Mr. and Mrs. Benjamin Thayer.
Charles E. Baldwin.
Mr. and Mrs. G. D. Orth.
Mrs. Knight Nefzl.
Miss W. S. Grace.
Miss Christine W. Crane.
F. J. M. Dillon.
Miss Mary C. Dillon.
Mrs. S. H. Hadley.
Mr. and Mrs. H. H. Haskell.
Mr. and Mrs. W. S. Cook.
Miss Jeannette Cook.
Gerret Church.
Dr. and Mrs. C. K. Compton.
Miss Ruth B. Barraganah.
Dr. and Mrs. William N. Bullard.
Mr. and Mrs. E. J. Curtin.
Mrs. A. Dejano.
Dr. A. Ehrenfest-Rezzo.
Mrs. L. A. Hadley.
Rev. and Mrs. M. L. Hobart.
Rose Hayden.
Mrs. E. C. Hyatt.
Mr. and Mrs. E. M. Jennings.
Ellen Jennings.
Mabel Jennings.
Mr. and Mrs. Charles Schoyer.
Mr. and Mrs. F. M. Talbot.
Mrs. Clarence Whitney.
Miss Laura G. Whitney.
Mrs. C. S. Williams.
Mr. and Mrs. E. E. West.
Mr. and Mrs. L. D. Wright.
L. H. Treadway.
Miss Roberta Semple.
Mrs. Nellie T. Sherman.
Miss Dorothea Simmons.
Mr. and Mrs. O. B. Stevens.
Miss Gilda Leahy.
Miss Frances Hanley.
Mr. and Mrs. Wilbur Cook.
Mr. and Mrs. C. S. Buston.
Mr. and Mrs. Alfred Clark.
Philip Adams.
Edward N. Roser.
Miss Harriet Baker.
Miss Jane Anderson.
Mrs. R. D. Yates.
Miss Katherine Anderson.
Mrs. and Mrs. Robert Winkler.
Mrs. Mary Perkins.
Mrs. Mary Pascalis.
Mrs. and Mrs. Frank Olds.
Mrs. Rhine Rose.
Miss Hughes.
Miss Evelyn Stephenson.

The Conte Rosso is bringing ten tons of straw hats from Italy.

CITY BREVITIES.

The Lotos Club has issued invitations to a Ladies' Day entertainment at the clubhouse, 110 West Fifty-seventh Street, on Thursday afternoon, April 29.

The International Trade Exhibition, which opened its Eastern offices yesterday at 200 Fifth Avenue, will remain at Forty-sixth Street. Charles W. Frey, Chairman of the board of the publishing house, has had his offices on Park Row for forty years.

The State Board of the Daughters of the Revolution, meeting at the Astor yesterday discussed plans for the convention which will be held at the Sesquicentennial Exposition at Philadelphia. The D. A. R. will have a room in the Educational Building from June 1 to Oct. 1.

THE WEATHER.

WASHINGTON, D. C., April 16.—The disturbance that has caused much rain in the Ohio Valley and Tennessee in the last few days, with an associated cyclonic circuit to North Carolina, Denver, Quebec, reports the lowest pressure, 29.14 inches, over Southern Manitoba. The weather will be generally fair east of the Mississippi River Sunday, but the eastward advance of the western disturbance will be attended by rain in the Southern States on Sunday and showers are probable by Sunday night as far as the Middle Atlantic Coast and southward to the Northern portion of the Gulf States, Lake and Gulf States.

The temperature will be lower in the upper Ohio Valley, the lower lake region and the North Atlantic and over the North Atlantic States and slightly higher in the Southern States Saturday, and it will not change materially Sunday except in the Carolinas and Southern Virginia, where cooler weather will prevail.

Comparisons With Weather Conditions.

In the following record of observations at United States Weather Bureau stations yesterday, the temperatures given are for 8 A. M. and 8 P. M. and the highest during the preceding twelve hours from 8 P. M. to 8 A. M.; the barometer reading and condition at 8 P. M. are also recorded, and the total rainfall in for the twenty-four hours ended at 8 P. M.

Station.	Temperature. High.	Low.	Rain-fall.	Weather.
Abilene	76	48	0.00	Clear
Albany	62	37	0.00	Clear
Atlantic City	58	36	0.00	Clear
Atlanta	72	50	0.54	Cloudy
Baltimore	70	38	0.00	Clear
Bismarck	54	32	0.04	Cloudy
Boise	64	34	0.00	Clear
Boston	58	36	0.00	Clear
Buffalo	58	38	0.00	Clear
Charleston	78	48	0.00	Clear
Chicago	62	38	0.00	Clear
Cincinnati	70	44	0.00	Clear
Cleveland	62	38	0.00	Clear
Denver	74	44	0.00	Cloudy
Detroit	62	34	0.00	Clear
Dodge City	74	44	0.04	Cloudy
Galveston	82	56	0.00	Clear
Helena	76	46	0.00	Clear
Indianapolis	64	38	0.00	Clear
Jacksonville	78	60	0.00	Clear
Kansas City	76	46	0.00	Clear
Los Angeles	74	60	0.00	Cloudy
Miami	80	66	0.00	Cloudy
Milwaukee	60	42	0.00	Clear
Minneapolis	56	32	0.00	Clear
St. Paul	60	42	0.00	Cloudy
New Orleans	76	50	0.00	Clear
New York	62	40	0.00	Clear
Norfolk	72	40	0.00	Clear
Oklahoma	82	46	0.00	Clear
Philadelphia	62	40	0.00	Clear
Pittsburgh	62	36	0.00	Cloudy
Portland, Me.	60	32	0.00	Clear
Portland, Ore.	70	50	0.00	Clear
Raleigh	76	42	0.00	Clear
Salt Lake City	68	40	0.00	Clear
San Antonio	84	62	0.00	Clear
San Diego	68	52	0.00	Cloudy
San Francisco	58	48	0.00	Clear
Seattle	58	50	0.00	Clear
St. Louis	72	50	0.00	Clear
Washington	72	50	0.00	Cloudy

Eastern New York—Fair and colder Saturday; Sunday increasing cloudiness.

Northern New England—Generally fair Saturday and Sunday; somewhat colder Saturday.

Southern New England—Fair and somewhat colder Saturday; Sunday increasing cloudiness.

Eastern Pennsylvania, Maryland, New Jersey, Delaware and District of Columbia—Fair and colder Saturday; Sunday increasing cloudiness, probably followed by showers.

Western Pennsylvania—Fair and colder Saturday; Sunday cloudy, probably followed by rain or snow.

New York City Weather Records.

Official Temperatures.

8 AM.	36	12 M.	51	4 PM.	56
9 AM.	39	1 PM.	52	5 PM.	53
10 AM.	37	2 PM.	53	6 PM.	50
11 AM.	40	3 PM.	54	7 PM.	49
10 AM.	46	4 PM.	50	10 PM.	40
11 AM.	48	5 PM.	52		

Average temperature yesterday, 48.
Average temperature this date in past 26 years, 50.
Average same date for 26 years, 50.
High yesterday, 59 at 4 P. M.; low, 32 at 6:10 A. M.

Barometer—8 A. M., 30.04; 8 P. M., 29.80.
Humidity—8 A. M., 44; 8 P. M., 56.
Wind—8 A. M., southwest; velocity, 19 miles; 8 P. M., northwest; velocity, 26 miles.
Weather—8 A. M., clear; 8 P. M., rain.

Weather in Cotton and Grain States.

WASHINGTON, April 16.—Forecast:

North Carolina—Fair, cooler Saturday; Sunday mostly cloudy and cooler, probably followed by showers in west and north portions.

South Carolina—Fair and slightly warmer Saturday; Sunday increasing cloudiness and somewhat cooler, possibly showers in northwest portion.

Georgia, Alabama and Mississippi—Fair and slightly warmer Saturday; Sunday fair in east and probably showers in central, possibly followed by showers in north portion.

Florida and Extreme Northwest Florida—Fair Saturday and Sunday.

Tennessee—Fair and slightly warmer Saturday; Sunday probably local thunderstorms.

Kentucky—Fair Saturday; Sunday cloudy, probably showers; not much change in temperature.

Ohio—Fair and cooler Saturday; Sunday showers.

Illinois—Fair, followed by increasing cloudiness and warmer Sunday; unsettled, showers at night or by Sunday; slightly cooler Saturday in northwest.

Indiana—Fair, somewhat cooler Saturday in south; Sunday probably showers; unsettled in south.

Lower Michigan—Fair and cool Saturday; Sunday mostly cloudy and slightly warmer.

Wisconsin—Increasing cloudiness Saturday, becoming unsettled, with probability of rain at night or by Sunday; rather cool.

Upper Michigan—Mostly fair Saturday, possibly showers by Sunday; no decided change in temperature.

Minnesota—Unsettled Saturday, probably showers by night or Sunday; cooler in west Sunday.

Iowa—Mostly unsettled Saturday and Sunday, probably some rain except rain or snow in northeast; not much change in temperature.

North Dakota—Mostly unsettled Saturday and Sunday, some rain probable; cooler Saturday in west.

South Dakota—Mostly unsettled Saturday and Sunday, probably showers; cooler.

Nebraska—More or less unsettled Saturday and Sunday, possibly showers in east; somewhat cooler.

Kansas—Mostly fair Saturday, and Sunday, continued mild.

Fire Record.

1:55—201 S. Broadway; loss not given. Not given
1:00—306 W. 101 St.; loss not given. Trifling
1:20—747 St. & 5 Av.; Jacob Shapiro. Not given
1:30—Mapp Hayshire. Trifling
9:40—18 E. 106 St.; Herman Rotter. Not given
10:40—372 W. 59 St.; Paul Klingsmith. Trifling
11:05—Broadway and 187 St.; vacant lot. No damage
11:15—101 W. 101 St.; James Sellson. Not given
11:25—Broadway and 214 St.; vacant lot. Trifling
11:55—Davidson Av., Bronx; John Schmidt. Not given
11:60—2,126 S Av.; taxicab in A. R. garage. Not given
11:05—Mt Greenwich St.; Jacob Musen. Trifling
12:05—3,020 Hull Av., Bronx; loss not given. Trifling
12:45—St. Clairs Pl. and 12 Av.; vacant lot. Trifling
1:00—81 Thomas St.; not given. Trifling
1:45—Dyckman St. and Vermilyea Av.; not given. Trifling
2:10—Jerome Av. and Clifford Pl.; not given. Trifling
2:10—Mount Eden and Walton Aves.; Bronx; not given. Trifling
4:35—207 W. 100 St.; not given. Trifling
5:30—1,776 St. M. Smith; not given. Trifling
5:30—1,046 Washington Av., Bronx; not given. Trifling
6:45—17 E. 17 St.; Alma A. Dr. Trifling
7:30—28 E. 76 St.; Dr. Phillip Hatch & Varas. Trifling
8:50—7 Hamilton Pl.; Grange Mission Fire Theatre. Trifling
11:00—17 St. and Av. A; not given. Trifling
11:30—106 Bleecker St.; I. Rasnal. Trifling
11:55—14 Orchard St.; L. Slasin. Trifling
12:10—178 William St.; Weinsaid Laundry. Trifling
3:20—1,801-5 Av.; M. Harris, auto. Trifling
3:20—126 St. and Lenox Av.; trolley car, N. Y. R. R. Co. Trifling

SPAIN TO OPEN NEW SERVICE

José Luis Albarrán, personal representative of the Conde de Guell, President of the Spanish Royal Mail Line, announced yesterday at the offices of the Committee of Information Pro España, 41 Broad Street, details of the new monthly service between New York and Seville which will be inaugurated the first week of June.

The Manual Arnus, a new ship of 12,000 tons displacement, will start the service. Two other ships, slightly larger, are now under construction. The first of these will be ready in 1927.

The new service has been made possible by the recent completion of the Cadiz-Seville Canal, which was opened on the return of the Spanish airmen from South America on the Argentine battleship Buenos Aires. This canal makes Seville a seaport only three hours' sail from the ocean. According to Mr. Albarrán, much encouragement to the line's plans for attracting Americans to Spain was given by former Ambassador Alexander P. Moore.

Estates Appraised.

Manhattan.

SHAW, JAMES K. (May 29, 1924). Gross assets, $266,472; net, $260,176. To Walter A. Shaw, son, $124,086; Dorothy S. Tucker, daughter, $125,184. Executor, William F. Cunkle.

TIFFANY, SARAH M. (Jan. 16, 1926). Gross assets, $154,198; net, $176,547. To Ida Hall, E. Kent, daughter, $48,822; Margaret Anderson, daughter, $50,182; Charlotte F. Wyeth, daughter, life estate in $6,833; George S. Tiffany, son, $6,833. To others, smaller amounts. Executors, Herbert L. Satterlee, George S. Taylor and Morgan Parker.

CONE, KATHARINE W. (May 15, 1925). Gross assets, $41,054; net, $21,054. To Rose Keating, no relation, $500; Bernard W. Tone, husband, life estate in $20,776. He is an executor.

WILSON, THOMAS H. (May 9, 1924). Gross assets, $106,300; net, $99,846. To Theresa Wilson, widow, annuity of $5,300; Thomas Wilson, grandson, $50; James J. Wilson, son, 15 per cent. of remainder after life estates to Frank and Emma Wilson; Frank Wilson, no relation, annuity of $1,200 and deferred temporary life estate in $20,000; Emma Wilson, daughter, 40 per cent., remainder in life estate as above; Theresa Wilson, 15 per cent. as above; Thomas Wilson, sister, $500; annuity and deferred life estate, value unknown; Elizabeth Breene, daughter, 15 per cent. as above. Executors, Frank Wilson and Thomas J. Wilson.

YOUNG, CHARLES R. (Feb. 2, 1925); resident of Connecticut. Gross value of assets, $42,355; net, $37,000. To John E. Bailey, no relation, $100; William B. Young, husband, $12,498; Daisy N. Young, widow, $24,950.

Kings.

MINTON, FRANCIS L. (May 19, 1924); Net estate, $408,500. To executors, Mrs. Christine M. Platener, 60 South Portland Avenue, and Mrs. Julia M. Converse, Winchester, Mass., each $191,129; two granddaughters, Ann and Neva Minton, Greenwich, Conn., each $10,000; residue to personal effects. The decedent, who lived at 196 Washington Park, Brooklyn, was an official of an investment department of R. G. Dun & Co. The appraisal shows his estate to consist mainly of securities. Other securities, which were declared valueless in the appraisal, were listed as "cats and dogs," and included more than 130,000 shares. These were Scottish-Canadian Lumber Corporation, 50 shares; British Timber Corporation, 250 shares; New York Callaweras Gold Mining Company, 100 shares; American Silver Corporation, 4,690 shares; Jura Tiras Copper Company, 3,750 shares; Magellan Gold and Copper Company, 123,960 shares.

Westchester.

BUSHING, AMANDA (Sept. 30, 1924). Gross assets, $1,877,903; net, $1,824,961. To Caroline Bussing, daughter, an annuity. Executor, Frederick W. Bussing.

CAEMMERER, MARY H. (Oct. 6, 1925). Gross assets, $4,698; net, $3,858. To Lila F. Palmer, cousin, and executrix, $400; Lesther J. Commerer, son, $3,458.

CARRAHER, MICHAEL J. (Dec. 17, 1925). Gross assets, $11,066; net, $9,962. To Margaret Rush, a daughter, $600; Joseph M. Carraher, son, $4,731; Mary Walker, daughter, $1,195; Thomas F. Carraher, son, $3,696. Executor, Joseph M. Carraher.

CHEARY, ANNIE M. (Oct. 8, 1925). Gross assets, $4,740; net, $2,854. Executor, John H. Cleary.

CRISENFIELD, KATHRYN V. (Aug. 8, 1924). Gross assets, $14,982; net, $13,230. To John B. Crisenfield, husband, $4,000; Cathleen L. McCormack, daughter, $1,978; Charles T. Crisenfield, son, $600. Three other children each get $1,845. Executor, John B. Crisenfield.

DALE, MARY A. (April 6, 1924). Gross assets, $5,590; net, $5,182. To William A. Dale, husband and executor, $2,835; Frances A. Davenport, daughter, $1,454; Agnes V. Bunkout, daughter, $1,454.

DEKREENNE, ANNA (June 16, 1925). Gross assets, $8,700, to Xavier Dikbremmer, husband.

FIELDING, FREDERICKA (Dec. 5, 1925). Gross assets, $10,864; net, $8,859. To Conrad Fielding, husband and executor.

FITZGERALD, ANNIE (Sept. 13, 1925). Gross assets, $40,718; net, $37,681. To Mary Fitzgerald, sister, $15,840; Frank Daly, same.

LOUDERBOCK, ARTHUR E. (April 15, 1925). Gross assets, $94,846; net, $94,061. To Abigail H. Louderbock, widow and executrix.

LOUGHNANE, PATRICK (April 4, 1921). Gross assets, $2,886; net, $2,184. Executor, Joseph A. Loughnane.

MOORE, JAMES E. (Nov. 1, 1920). Gross assets, $19,814; net, $17,000. To Fannie M. Moore, widow, life estate in all. She is executrix.

MORRISON, CHRISTINE (Nov. 12, 1925). Gross assets, $14,924; net, $14,278. To Euphemia J. Morrison, daughter, and executrix, $11,668; Alice M. Schneider, daughter, $2,486.

READY, BRIDGET (Dec. 29, 1921). Gross assets, $2,086; net, $1,974. Executor, William J. Wheler.

SLADE, JANE R. (July 21, 1925). Gross assets, $150,759; net, $151,738. To Marshall F. Slade, husband and executor.

SMITH, MARY (Jan. 17). Gross assets, $20,175; net, $15,976. To John E. Smith, son and executor.

TAYLOR, AUGUSTA H. (Dec. 27, 1926). Gross assets, $6,582; net, $6,402. Executrix, Coleridge W. Taylor.

TAYLOR, SUTHERLAND G. (Aug. 29, 1924). Gross assets, $38,065; net, $36,861. To Catherine G. Taylor, widow. Executor, Clinton T. Taylor.

VAIL, GEORGIANA L. (Nov. 16, 1924). Gross assets, $32,379; net, $29,627. To Alfred W. Merritt, nephew and executor, $10,917; Emma Merritt, $100.

VAN SCOY, CHARLES H. (March 8, 1923). Gross assets, $16,779; net, $9,467. To Clara H. Van Scoy, widow, $2,736; Natalie B. McClausland, daughter, $1,540; Gladys A. Sangster, daughter, $1,540; John A. Van Scoy, son, $1,540; Violet E. Van Scoy, daughter, $1,240; Ida Mai Van Scoy, daughter, $1,240.

WIELGOSZ, FRANK (April 12, 1926). Gross assets, $8,912; net, $2,856. To Monastery of the Sacred Heart, $150; St. Casimir's Church, $500; Josefa Andrachewicz, no relation, $500; Zofia Nowak, $1,709. Executor, Peter C. Jackowick.

Army Orders and Assignments.

Special to The New York Times.

WASHINGTON, April 16.—The War Department published these orders today:

Infantry.

Brig. Gen. A. H., to report to Chief Coordinator, Bur. of Budget, Washington, for duty.

Jones, Capt. C. N., from Panama to 1st Div., Ft. Hamilton.

Myers, Capt. D. J., Panama to 11th Inf., Ft. Benj. Harrison.

Field Artillery.

Gillespie, Maj. E. A., to Norfolk as instr.

Fleischer, Maj. C. K., to Tulsa, Okla., with 45th F. A.

Miscellaneous.

Bellinger, Brig. Gen. J. B., asst. to Q. M. G., is retired.

Putnam, Lt. R. W., Engrs., to Honolulu from N. Y. about July 28.

French, Capt. E. F., to Edgrs., 9th Area.

Reid, Lt. Col. D. D., Inf., 1 mo. 2 days, from Panama to Hospital at Mare Island, Cal.

Burris, 2d Lt. W. F., Sig. Corps, has resigned.

Leaves.

Brooke, Lt. Col. G. M., F. A., 2 mos.

Pittinger, Capt. C. E., Gen. Staff Scouts, 2 mos.

Boyd, Capt. L. R., Inf., 2 mos. 15 dys.

Whitney, Capt. L. A., Inf., 3 mos.

Bennett, 1st Lt. L. W., F. A., 1 mo. 2 dys.

Forrest, 1st Lt. C. R., F. A., 1 mo. 10 dys.

Gorton, 1st Lt. G. D., Qm. C., 4 mos.

No naval orders were announced today.

Reserve Corps Orders.

SECOND CORPS AREA.

At Headquarters Second Corps Area, Governors Island, this order was announced yesterday:

To Active Training, 15 Days.

Following named Field Artillery officers, effective May 2, at Madison Barracks, N. Y.—Capt. Franklin C. Brooks, 508th Field Artillery; 2 Grace Court, Brooklyn; 1st Lieut. Albert F. Birch, 302d Cha. Bn., 60 East 99th St.; George E. Weigle, 3424 Ash. Tn., 217 Broadway; Michael J. Hennessey, 302d Field Artillery, 531 East 140th St.

Following named Field Artillery officers, effective May 9, at Pine Camp, N. Y.—Capt. Wade L. Tucker, XII Corps Artillery, Fort Hunt, Va.; 1st Lt. George S. Kilpatrick, 441st Field Artillery, West Orange, N. J.; 2d Lt. Nathan H. Aldrich, 496th Field Artillery, Fredonia; 1st Lt. Joseph W. Lewis, 317th Field Artillery, Hoboken, N. J.

Following named Coast Artillery officers of the 81st Field Artillery, 2d Coast Artillery District, effective May 9, at Fort Totten, N. Y.—2d Lt. James P. Gayle, Schenectady; 2d Lt. John E. McHugh, 23 Chambers St.

Col. William G. Atwood, Engr.-Res. (at-large), C.M.G., O.B.E., 17th St., New York, effective May 2. He will proceed to Washington, D. C., and report to Chief of Engineers for duty in Supply Section Office, Chief of Engineers.

Miscellaneous.

2d Lt. Joseph J. LeRay, Q. M.-Res., 363 Av. P, is assigned to Company B, 56th Motor Supply Battalion, Army Transport Service.

Lt. Paul J. Hohorst, Engineers, is relieved from assignment to 478d Engr. Train, 4th Army; transferred to 5th Army.

Lt. Roger M. Woolley, F. A.-Res., 116 East 63d St., is relieved from assignment to F. A. Group; enlisted man N. Y. G.

1st Lieut. Carl Strong, C. A.-Res., care E. H. Sibley — Co., New York, is relieved from attachment to 78th Supply Co., C. A.-G. S., transferred to Ord.-Res.

2d Lt. William G. Wyman, Inf.-Res., 923 East 21st St., Paterson, N. J., is relieved from attachment to 78th Division; enlisted man, N. J. N. G.

Lt. Nathan C. Hosen, Q. M.-Res., 109 60th St., is relieved from attachment to 2d Coast Artillery District; transferred to C. A.-Res.

1st Lt. Arthur J. Morgan Jr., C. A.-Res., 329 West 47th St., New York City, transferred, is assigned to Coast Artillery Reserves, 1st Coast Artillery District.

Capt. Thomas K. Meloy, Eng.-Res., 347 Park Av., New York City, is attached for training to 77th Division.

United States Supreme Court.

Special to The New York Times.

WASHINGTON, April 16.—In the Supreme Court of the United States today these proceedings were had:

240.—The Kenilworth Co., appll., v. the United States; argument continued for appll. Court desires to hear further argument.

244.—The Alabama & Vicksburg Railway Company et al., pltfs., v. Jackson & Eastern Railway Company et al., defts.; Mr. W. McCardle et al., &c., appls., v. Indianapolis Water Company.—Argued.

Adjourned until Monday next.

Call for April 19: Nos. 245, 250, 251, 253, 255, 257, 262, 263, 449, 628, 613, and 1061.

SHIPPING AND MAILS

Hours Are Given in Eastern Standard Time.

	THE TIDES. Sandy Hook.	Governors Island.	Hell Gate.	THE SUN. Rises.	Sets.
	A.M. P.M.	A.M. P.M.	A.M. P.M.	A.M.	P.M.
High water	11:28 11:57	12:08 12:37	1:48 2:17	5:35	6:37
Low water	5:22 5:51	6:02 6:31	7:41 8:10		

Steamships Arrived Yesterday

Steamer.	From.	Date.
PRINS DER NEDER'N	Fort au Prince	Apr. 9
EGGEDONIAIN	Bordeaux	Apr. 9
SAVOIE	Havre	Apr. 9
MAYARO	Trinidad	Apr. 9
BIDWELL	Tampico	Apr. 7
GOVERNOR LIND	Arcadilla	Apr. 8
HADNOT	Houston	Apr. 8
AGWIEMITH	Texas City	Apr. 8
MALCUTTA	Calcutta	Feb. 27
ETHAN	Marseilles	Mar. 31
VERA KATHLEEN	Pastelillo	Apr. 10
EL CID	Galveston	Apr. 10
VIRGINIA EXPRESS	Richmond	
NEW MEXICO	Ascension	Mar. 6
ALABAMA	Ft. Arthur	Apr. 9
OT. OF MONTGOM'RY	Savannah	Apr. 10
DAVIDIAN	Manchester	Mar. 29
CAMAGUEY	Manati	Apr. 6
PHILADELPHIAN	Philadelphia	
JEAN	Galveston	
CALEDONIER	Vancouver	Mar. 17
SORPOLE	Chatham	
ELIZABETH	Charlestown	
MUNCOVA	Norfolk	
EL ALMIRANTE	N. Orleans	Apr. 11
ARIO	San Pedro	Mar. 26
ETON	Barranquilla	Mar. 31
BURTADES	Salavia	Feb. 22
BAYONNE	Philadelphia	
HAMILTON	Norfolk	
BULPKING	Ft. Arthur	Apr. 9
WITHEVILLE	Carteret, N.J.	
SANTA	Guanico	Apr. 8
BORGLUM	Tampico	

Incoming Steamships

Steamer and Line.	Sailed From.	Due.	Will Dock.
*COLUMBUS, Nor. Ger. Lloyd	Bremen, Apr. 6	Today, A.M.	19th St.
*BERENGARIA, Cunard	Southampton, Apr. 10	Today, A.M.	W. 14th St.
*CONTE ROSSO, Lloyd Sab.	Genoa, Apr. 5	Today, A.M.	W. 45th St.
*WESTERN PLAINS, Am. Diam.	Antwerp, Mar. 31	Today, P.M.	23d St.
*SOUTHLAND, Cunard	Liverpool, Apr. 9	Tomorrow, P.M.	W. 14th St.
*PORTO RICO, N. Y. & Cuba	Cuba, Apr. 12	Tomorrow, A.M.	Clinton St.
*PASTORES, United Fruit	Limon, Apr. 11	Tomorrow, P.M.	Fulton St.
*REPUBLIC, U. S.	Bremen, Apr. 7	Monday, A.M.	22d St.
*BREMEN, Nor. Ger. Lloyd	Bremen, Apr. 8	Monday	19th St.
*MINNETONKA, Atl. Trans.	London, Apr. 10	Monday	W. 16th St.
*CEDRIC, White Star	Liverpool, Apr. 10	Monday	W. 19th St.
*PILSUDSKI, Polish	Hamburg, Apr. 8	Monday	W. 45th St.
*SANTA ELISA, Grace	Valparaiso, Mar. 31	Monday	Hamilton Av.
*SAN LORENZO, Porto Rico	San Juan, Apr. 12	Monday	Hamilton Av.
*SAN JUAN, Porto Rico	San Juan, Apr. 14	Monday	Hamilton Av.
*PARACA, Grace	Callao, Apr. 4	Monday	Catherine Slip
*ST. VICTORIA, Furness	Swansea, Apr. 9	Monday	W. 45th St.
*COMAYAGUA, Atl. Nav.	P. Cortes, Apr. 11	Monday	Catherine Slip
*SAN JOSE, United Fruit	P. Colombia, Apr. 8	Monday	Rector St.
*TRANSYLVANIA, Ancher	Glasgow, Apr. 10	Tuesday	W. 14th St.
*FRANCE, French	Havre, Apr. 11	Tuesday	W. 46th St.
*CHICAGO, French	Havre, Apr. 11	Tuesday	W. 39th St.
*MAJESTIC, White Star	Southampton, Apr. 11	Tuesday	W. 17th St.
*OSCAR II, Scand.-Amer.	Copenhagen, Apr. 9	Tuesday	54th St.
*BYRON, Greek	Piraeus, Apr.	Tuesday	19th St.
*AMERICA, Amer. Merch.	London, Apr. 10	Tuesday	Rector St.
*HURON, Clyde	San Domingo, Apr. 13	Tuesday	Hamilton Av.
*ANCON, Pan. R. S. S.	Cristobal, Apr. 12	Tuesday	Pier A
*HIBERNIA, N. Y. & Cuba	Havana, Apr. 11	Tuesday	W. 29th St.
*LA MARSA, United Fruit	Barrios, Apr. 8	Tuesday	Rector St.
*BERGENSFJORD, Norw. Amer.	Oslo, Apr. 30	Wednesday	39th St.
*LITUANIA, Baltic Amer.	Danzig, Apr. 6	Wednesday	74th St.
*EASTERN DAWN, Amer. Diam.	Antwerp, Apr. 4	Wednesday	23d St.
*DUILIO, Italian	Genoa, Apr. 9	Wednesday	W. 44th St.
*MONTOSO, Porto Rico	San Juan, Apr. 14	Wednesday	Hamilton Av.
*ARAGUAYA, Royal Mail	Bermuda, Apr. 20	Thursday	Christopher St.
*MARACAIBO, Red D.	Curacao, Apr. 11	Thursday	511 Furman St.
*ROSALIND, Red Cross	St. John's, Apr. 17	Thursday	Dock St.
*CACAFUEGO, United Fruit	Santa Marta, Apr. 11	Thursday	Pier 8, N. R.
*MUNARGO, Munson	Nassau, Apr. 12	Thursday	Old Slip
*ST. GEORGE, Furness	Bermuda, Apr. 20	Thursday	W. 50th St.
*ELSINORA, Atl. Nav.	Cortez, Apr. 11	Thursday	Catharine Slip
†MAURETANIA, Cunard	Southampton, Apr. 17	Friday	W. 14th St.
†GRIPSHOLM, Swed. Amer.	Gothenburg, Apr. 15	Friday	W. 57th St.
†ROTTERDAM, Holl. Amer.	Rotterdam, Apr. 14	Friday	25th St.

*Carries mail. †Reported by wireless. ‡Brooklyn. §Hoboken.

Outgoing Passenger and Mail Steamships

The following table shows the names of steamers, the lines operating them, their destination, when their mails close

Today's News Index

SATURDAY, APRIL 17, 1926.

	Page.		Page.
Editorial	16	Financial	22
Theatres	15	Business	20
Music	15	Shipping-Malls	35
Society	10	Buyers	32
Radio	14	Real Estate	30
Sports	11	Obituaries	17
Weather	35	Oratory Contest	19

NEW YORK.

Milk graft inquiry centres on lawyer said to be chief of plot. Page 1

Towboat strike settled after crippling shipping for a day. Page 1

Fur strikers at three meetings reject peace terms. Page 2

Roosevelt reviews parks conservation program in radio speech. Page 3

Realty sales manager is mysteriously attacked in his office. Page 4

American opera by Deems Taylor is Gatti-Casazzi's plan for next season. Page 19

George W. Chauncey, Brooklyn banker and civic worker, dies. Page 17

Art pieces in Astor home will be sold Tuesday. Page 17

Chiesa art brings $395,710 in first day's sale. Page 17

Mystery cloaks ownership of a Ryder canvas, seized in suit. Page 18

A. Leonard Beekman, tennis player, plunges 11 stories to death. Page 19

Three jailed for theft of $1,116,000 gems from jewelry brokers. Page 19

Girls win seven of fifteen places in city oratorical contests. Page 19

Armed hold-upmen shoot two in five daylight thefts. Page 19

Twelve policemen guard radio burglar as he is arraigned. Page 19

Topics of interest to churchgoers of New York and vicinity. Page 20

Judge says 118,000 murderers are free in this country. Page 20

Six ships to sail today; three due from Europe. Page 35

THE SUBURBS.

Sheriff to take over Passaic police rule on Monday. Page 1

Jardine says forest depletion causes huge annual loss. Page 17

V. Everit Macy says parks have boosted Westchester realty values. Page 19

ALBANY.

Republicans reapportionment bill is introduced in Legislature. Page 1

Gov. Smith signs 14 bills raising pay of county judges and surrogates. Page 3

WASHINGTON.

Drys urge stricter enforcement of prohibition; deny injury to morals of youth. Page 1

Andrews asks for $3,000,000 more for dry law enforcement. Page 1

Minnesota Republicans will fight adjournment of Congress unless farm relief is voted. Page 5

Anti-Saloon League meets today to decide attitude on Andrews. Page 9

Democrats start fight on German war claims bill. Page 19

Publishers and authors oppose scientists and educators at hearing on copyright bill. Page 29

Commerce figures show continued rise in domestic trade. Page 29

GENERAL.

Hoover loses in Chicago suit over radio regulation powers. Page 1

Troops guard funerals of slain Klansmen in Herrin. Page 5

Japanese leaders tell Morgenthau they want our good will. Page 6

Court admonishes both prosecution and defense in Williams trial. Page 9

League of Women Voters hears plea for education in politics. Page 14

Harvard engages new professors and promotes others now on faculty. Page 16

John D. E. Trask dies; directed sesquicentennial fine arts. Page 17

FOREIGN.

The Norge triumphs over wind, cold and fog on trip to Leningrad. Page 1

Berlin declares the Russians asked for new German accord. Page 2

British Parliament advances bill to curb divorce news. Page 3

International miners in Europe plan general strike if British miners go out. Page 3

Some of Chang's troops enter Peking; perfect order prevails. Page 4

British impatient over French delay in resuming war debt negotiations. Page 5

First skyscraper for Paris is planned by Minister of Public Works. Page 6

Dr. J. H. Finley finds Italy transformed into land of industry. Page 6

SOCIETY.

Marriage of Miss Marion Walton, sculptor, to Arthur J. Putnam; Miss Louise Stemme to Joseph M. Moore. Page 10

Engagements announced of Miss Ruth Murray and George F. Riegel; Miss Vivian Savacool and S. H. Bingham. Page 10

FINANCIAL AND BUSINESS.

Standard Oil of New York plans 2,500,000-share stock increase. Page 23

Auto shares drop at reports Canada may lower tariff. Page 23

New bond offerings this week totaled $78,355,000. Page 24

Silver drops to lowest quotation here in two years. Page 24

Pan-American Petroleum and Transport profits hit high record. Page 20

Brokers loans drop to lowest point at $3,487,352,000. Page 25

Chase National Bank reports changes in personnel. Page 26

Gasoline consumption gained 20 per cent. in 23 States in 3 months. Page 26

Chicago & Northwestern road's net income gains. Page 26

Roads and unions to prepare data on wage demands. Page 27

Stock Exchange firms hold annual dinner. Page 27

Sale of Victor Page Motors stock enjoined by Justice Carswell. Page 29

SPORTS.

Giants win, 3-2, and take series from the Robins. Page 11

Yankees take last of series from the Red Sox, 3-2. Page 11

Apostle easily wins Reverwyck purse at Havre de Grace. Page 12

Sergeant Murphy, noted chaser, breaks leg and is destroyed. Page 12

Flowers-Walker title match barred by State Athletic Commission. Page 13

Mitchell beats Dundee, 3 and 2, in British golf final. Page 13

ADVERTISING INDEX

	Page.		Page.
Apartments	33	Public Notices	3
Automobiles	31	Resorts	35
Births, Deaths	17	Restaurants	15
Church Notices	20	Schools	15
Help Wanted	32	Situation	33
Lost and Found	16	Steamships	36

Business Opportunities

Bank and business references required. $100 reward for information leading to arrest and conviction of any person who has inserted a fraudulent advertisement in The New York Times.

CAPITAL WANTED.

LADIES' READY-TO-WEAR STORE, WELL established, wants experienced partner with small capital; best opportunity. Z 3451 Times Annex.

AUTOMATIC GOLF COURSE NOW BEING displayed Gimbel Brothers, requires $10,000 and up to manufacture, distribute. Phone Terrace 2307.

BUSINESS CONNECTIONS.

RELIABLE FIRM WANTED TO MANUfacture and distribute a wonderful and patented Roumanian hair grower; many proofs and testimonials on hand. Call at D. R. Roman, 342 West 23d St., New York, N. Y.

Stores and Departments For Rent.

CONCESSIONS TO LET.

Seaside, near New York, on the boardwalk and new beach; hotel equipped, 200 rooms; boarding house, 25 rooms, dance floor and casino; bathing pavilion; 400 baths; billiard parlor, 10 tables; orangeade and cigar stands. Inquire between 2-5 P. M. Tel. Belle Harbor 1750.

IDEAL DEPARTMENTS WONDERFUL LOcation, knit goods, children's and juniors' wear, linoleums, carpets and jewelry. For particulars Wisconsin 0874.

DEPARTMENT IN 100 PER CENT. DEpartment store, gent's furnishing and boys' clothing. For particulars phone Ehrlich, Wisconsin 5681.

DANCING PAVILION, ALSO REFRESHment booth; for rent; beach. Apply Mrs. T. Breton, 45 Ocean Av., Ideal Beach, Keansburg.

BEAUTY PARLOR, COMPLETELY equipped, for rent. Apply Assistant Manager, Alamac Hotel, 71st and Broadway.

FOR RENT, SPACE FOR MECHANIC IN established garage. Phone Morningside 9267, Gould.

FOR SALE.

Plants and Factories.

WELL-EQUIPPED SHOE FACTORY FOR women's novelty shoes, in Rochester, N. Y.; wonderful opportunity. X 2057 Times Annex.

Stores and Shops.

FLOWER SHOPPE, GOOD PAYING BUSIness; exceptional opportunity for quick buyer with Mother's Day returns. Florist, 1107 Times Building.

BATTERY, IGNITION, RADIO SERVICE, main thoroughfare, Upper Bronx; must sell quick; reasonable. 1488 Times Fordham.

FULLY EQUIPPED SHOE FITTING ROOM for women's novelty shoes, Rochester, N. Y. X 2056 Times Annex.

Hotels and Furnished Room Houses.

TWO FURNISHED APARTMENT HOUSES, 140 rooms, electric light, steam heat, running water in every room; everything new; 65th St., between Central Park and Broadway; large income; 20-year lease for sale; $15,000 cash necessary; brokers protected. Monsta, 350 Madison Av.

FOR RENT—TWO BEAUTIFULLY DECOrated, well-equipped dining rooms and kitchen in leading year-round east coast North Carolina hotel. Write Ira W. Hewett, Manager, Wilmington Hotel, Wilmington, N. C.

TWO ADJOINING PRIVATE HOUSES, 20 rooms, 8 baths, suitable rooming, club, sanitarium; immediate possession; sell both for $6,000 down; unusual opportunity. Call at premises, 141 West 81st St.

FURNISHED HOUSE, NEAR BROADWAY, excellent opportunity, 100 rooms, 25 baths, elevator; estimated rentals, $50,000; will lease for $28,000; security required, $10,000. Phone Wisconsin 7000.

LEASE ON FURNISHED ROOM HOUSE, well filled; reasonable price. Call after 10 A. M., 240 West 57th St.

Restaurants and Tea Rooms.

ROAD HOUSE
FOR SALE or TO LEASE.
Ideal location on Rockaway Boulevard, between South Ozone Park and Rockaway; beautifully equipped; reasonable terms.
KAZLOW & COMPANY,
3,411 Church Av., Brooklyn. Ingersoll 2048-6.

GOING IN BUSINESS? WE DESIGN, build, equip your store completely; easy payments. Conver 219 West 42d. Pennsylvania 9750.

LUNCHROOM IN GOOD BROADWAY LOcation. Phone Circle 1950.

Garages.

GARAGES, ANY SIZE, ANTWERP. Gaillard, 100 East 42d. Ashland 9714.

Leases.

FOR SALE OR EXCHANGE—5TH AV. VALuable leaseholds on commercial buildings. Box 996, 226 West 42d.

Miscellaneous.

BUILDER WILL SACRIFICE ALMOST complete block front of stores, apartments, together or separately (one corner included); busy, moving, thriving section. Telephone Olinville 4180.

ESTABLISHED MAIL ORDER BUSINESS selling men's shirts direct to consumer through agents; very attractive proposition. D 892 Times.

FOR SALE OR RENT—ADULT CAMP; equipped. Inquire Room 301 Times Building.

BUSINESS SERVICE.

YOUR SALES LETTERS, DO THEY BRING the desired results? We write letters that sell. Complete service. Ensor Advtg., 1,370 Broadway. Ashland 1482.

CORPORATIONS ORGANIZED, ALL States; reasonable fee. Elyton, 128 West 40th. Pennsylvania 6092.

FINANCING—LOANS.

AUTOMOBILE LOANS, CONFIDENTIAL. AUTO OWNERS' FINANCE CO., 855 West 178th. 1,250 Bedford Av., Bklyn. Circle 0013. 804 Broad St., Newark.

ELPECO FINANCE CO., 1,179 BROADWAY, advances money on personal, auto and trade acceptances. Phone Ashland 8080-9087.

WANTED—MISCELLANEOUS.

ACCOUNTANTS—WILL BUY C. P. A. business; submit details. P 112 Times Downtown.

ADVERTISEMENT.

THIS WONDERFUL DRINK IN A JIFFY!

Rankomalt is a quick refreshment which you can serve at a moment's notice. No cooking, no previous preparation,—instantly ready. Just add a tablespoonful of Rankomalt to the top of each glass of cold milk and mix in a shaker. A wonderful drink with a delightful "chocolaty taste." Every one enjoys it and it costs so little. Ask your grocer.

ADVERTISEMENT.

Dr. Lyon's TOOTH POWDER
Cleans Teeth Safely
Wards off decay

Stern Brothers

42nd and 43rd Streets — West of Fifth Avenue — Men's Clothing—Third Floor

A New Mark in Value!

Men's Spring Suits

Approved Styles!

New Weaves! New Colors!

Kirschbaum Tailoring

$45

It is really surprising how much quality can be concentrated into a man's suit at forty-five dollars. *It can be done.* We made a vigorous effort to excel all previous value-giving accomplishments at the price, in these spring suits produced by the Kirschbaum craftsmen.

And we succeeded in a measure that is quickly reflected in the clothes. The result is a new mark in value-giving. Styles, fabrics, patterns and needle-work, admittedly worthy of a higher price. Rich virgin wool weaves; many exclusive patterns, and colors in tune with the season.

Men's Spring Topcoats, $35, $40, $45

Reload now with Eveready Batteries

—they are made better!

—they last longer!

PEP up your flashlight now with new, strong Eveready Batteries. Give it a new lease on light for the summer months ahead. "A Thousand Things May Happen in the Dark," so be ready—be Eveready!

Eveready Batteries fit—*and improve*—all makes of flashlights. They insure brighter light and longer battery life. Keep an extra set on hand. Eveready-Mazda Lamps, the bright eyes of the flashlights, likewise last longer. There's an Eveready dealer nearby.

Manufactured and guaranteed by
NATIONAL CARBON COMPANY, Inc.
New York San Francisco
Canadian National Carbon Co., Limited
Toronto, Ontario

EVEREADY
FLASHLIGHTS
& BATTERIES
—they last longer

ADVERTISEMENT

5 Reasons why you should read Sundays NEW YORK American

1 What LLOYD GEORGE thinks of MUSSOLINI

Here's an unusually fine editorial treat! England's famous ex-premier gives his views of Italy's fiery leader—discussing Mussolini's recent glittering pageant-like visit to Tripoli and asks if it signifies a return of ancient Italian Imperialism. Read this timely article in tomorrow's Sunday New York American.

2 What is the Worst Crime in the World?

"It is capital punishment," says Kathleen Norris. 'Present methods might well make Torquemada, the famous torturer of the Inquisition, turn enviously in his grave," she declares, and paints a stark picture of the brutal practices in vogue today. Read this thundering denunciation in tomorrow's Sunday American by

KATHLEEN NORRIS

3 HOW U.S. SHOULD DEFEND ALASKA FROM AERIAL INVASION

The former assistant chief of the United States Air Service graphically visualizes an attack on Alaska by Far Eastern powers—and tells how the Mongols can be quickly and successfully repulsed. He takes his readers on a flight with the defending aerial fleet, showing just what course must be pursued to withstand this foreign invasion. Read this vivid account of the Asiatic menace in tomorrow's Sunday American by

GENERAL MITCHELL

4 Are Morals a Matter of state lines?

"What justice can there be in some of the evils of the present day confusion? In one state a marriage is dissolved in a few minutes on any one of seventeen accepted grounds; in another state no divorce can be obtained on any ground." Read this highly interesting digest of divorce conditions in tomorrow's Sunday American by

RUPERT HUGHES

5 IS THE ERA OF THE "FLAPPER" PASSING?

Is the pendulum of youth swinging back to a more old fashioned standard? How many things point to such a movement sounding the death knell to "necking," "petting" and "looping" parties is told in tomorrow's Sunday American by the noted novelist and dramatist—

JESSE LYNCH WILLIAMS

—And then, too, there are many other fine features—humorous articles by George Ade, Montague Glass and Ed Wynn—"The Potters," by McEvoy—"The Dumb Waiter," by Bruno Lessing—pictures by McCutcheon—eight pages of comics—the weekly magazine section—and a host of other good things—all awaiting you in your copy of

TOMORROW'S NEW YORK American

Read the American Every Day